



US00D553103S

(12) **United States Design Patent** (10) **Patent No.:** **US D553,103 S**
Sumitani (45) **Date of Patent:** **** Oct. 16, 2007**

(54) **LIGHT EMITTING DIODE**

(75) Inventor: **Naofumi Sumitani**, Itano-gun (JP)

(73) Assignee: **Nichia Corporation**, Anan-shi (JP)

(**) Term: **14 Years**

(21) Appl. No.: **29/270,840**

(22) Filed: **Jan. 5, 2007**

Related U.S. Application Data

(62) Division of application No. 29/265,890, filed on Sep. 12, 2006, now Pat. No. Des. 539,760, which is a division of application No. 29/258,944, filed on May 1, 2006, now Pat. No. Des. 535,263, which is a division of application No. 29/244,841, filed on Dec. 15, 2005, now Pat. No. Des. 528,515, which is a division of application No. 29/226,509, filed on Mar. 30, 2005, now Pat. No. Des. 522,466, which is a division of application No. 29/200,831, filed on Mar. 5, 2004, now Pat. No. Des. 510,913.

(30) **Foreign Application Priority Data**

Sep. 9, 2003	(JP)	2003-026194
Sep. 9, 2003	(JP)	2003-026195
Sep. 9, 2003	(JP)	2003-026227
Sep. 9, 2003	(JP)	2003-026228
Sep. 9, 2003	(JP)	2003-026229
Sep. 9, 2003	(JP)	2003-026230
Sep. 9, 2003	(JP)	2003-026231
Sep. 9, 2003	(JP)	2003-026232
Sep. 9, 2003	(JP)	2003-026233
Sep. 9, 2003	(JP)	2003-026234
Sep. 9, 2003	(JP)	2003-026235
Sep. 9, 2003	(JP)	2003-026236
Sep. 9, 2003	(JP)	2003-026237
Sep. 9, 2003	(JP)	2003-026238
Sep. 9, 2003	(JP)	2003-026239
Sep. 9, 2003	(JP)	2003-026240
Sep. 9, 2003	(JP)	2003-026241
Sep. 9, 2003	(JP)	2003-026242
Sep. 9, 2003	(JP)	2003-026243

(51) **LOC (8) Cl.** **13-03**

(52) **U.S. Cl.** **D13/180**

(58) **Field of Classification Search** D13/180;
D26/2; 257/79, 80, 81, 88, 89, 95-100, 433,
257/434, 676, 678, 680, 690; 313/483, 498,
313/500; 361/820; 362/555, 800; 372/45.01
See application file for complete search history.

(56) **References Cited**

U.S. PATENT DOCUMENTS

D432,095 S	10/2000	Seeger et al.
D437,798 S	2/2001	Kiba et al.
D439,351 S	3/2001	Kiba et al.

(Continued)

Primary Examiner—Selina Sikder
(74) *Attorney, Agent, or Firm*—Smith Patent Office

(57) **CLAIM**

I claim the ornamental design for a light emitting diode, as shown and described.

DESCRIPTION

FIG. 1 is a front perspective view of a light emitting diode showing my new design;
FIG. 2 is a rear perspective view thereof;
FIG. 3 is a top plan view thereof;
FIG. 4 is a left side elevation view thereof;
FIG. 5 is a front elevation view thereof;
FIG. 6 is a right side elevation view thereof;
FIG. 7 is a bottom plan view thereof; and,
FIG. 8 is a rear elevation view thereof.
The broken line showing of the environment is for illustrative purpose only and forms no part of the claimed design.

1 Claim, 2 Drawing Sheets

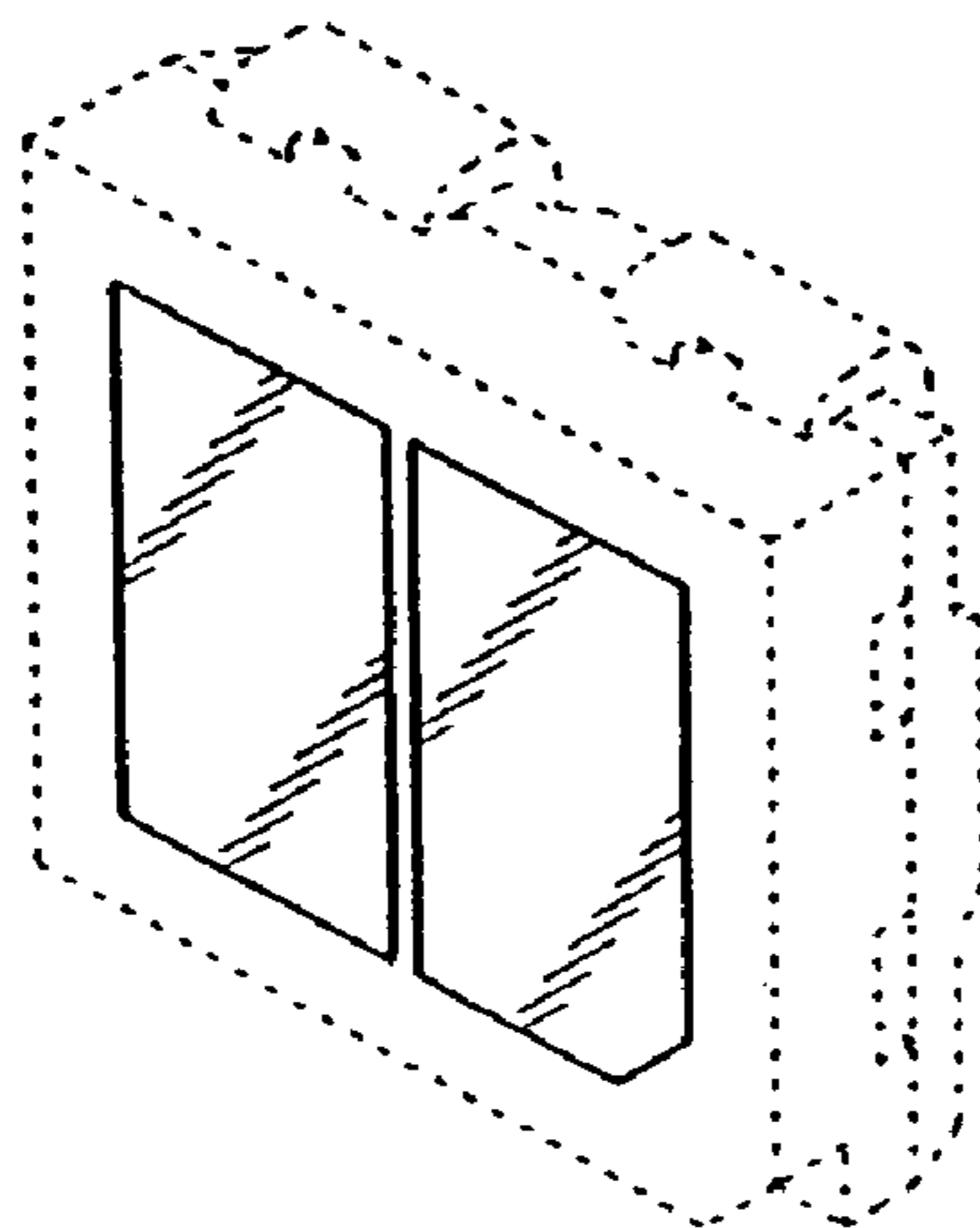

US D553,103 S

Page 2

U.S. PATENT DOCUMENTS

6,355,946 B1	3/2002	Ishinaga	D494,550 S	8/2004	Hoshiba	
6,483,623 B1	11/2002	Maruyama	D495,304 S	8/2004	Kim et al.	
D471,166 S	3/2003	Oshio et al.	D510,913 S	10/2005	Sumitani	
6,624,491 B2	9/2003	Waitl et al.	D522,466 S	6/2006	Sumitani	
D482,337 S	11/2003	Kamada	D528,515 S	9/2006	Sumitani	
6,717,256 B1	4/2004	Suzuki et al.	D535,263 S *	1/2007	Sumitani D13/180
D490,387 S	5/2004	Yagi	D539,760 S *	4/2007	Sumitani et al. D13/180
D491,899 S	6/2004	Yagi	2005/0127816 A1	6/2005	Sumitani	

* cited by examiner

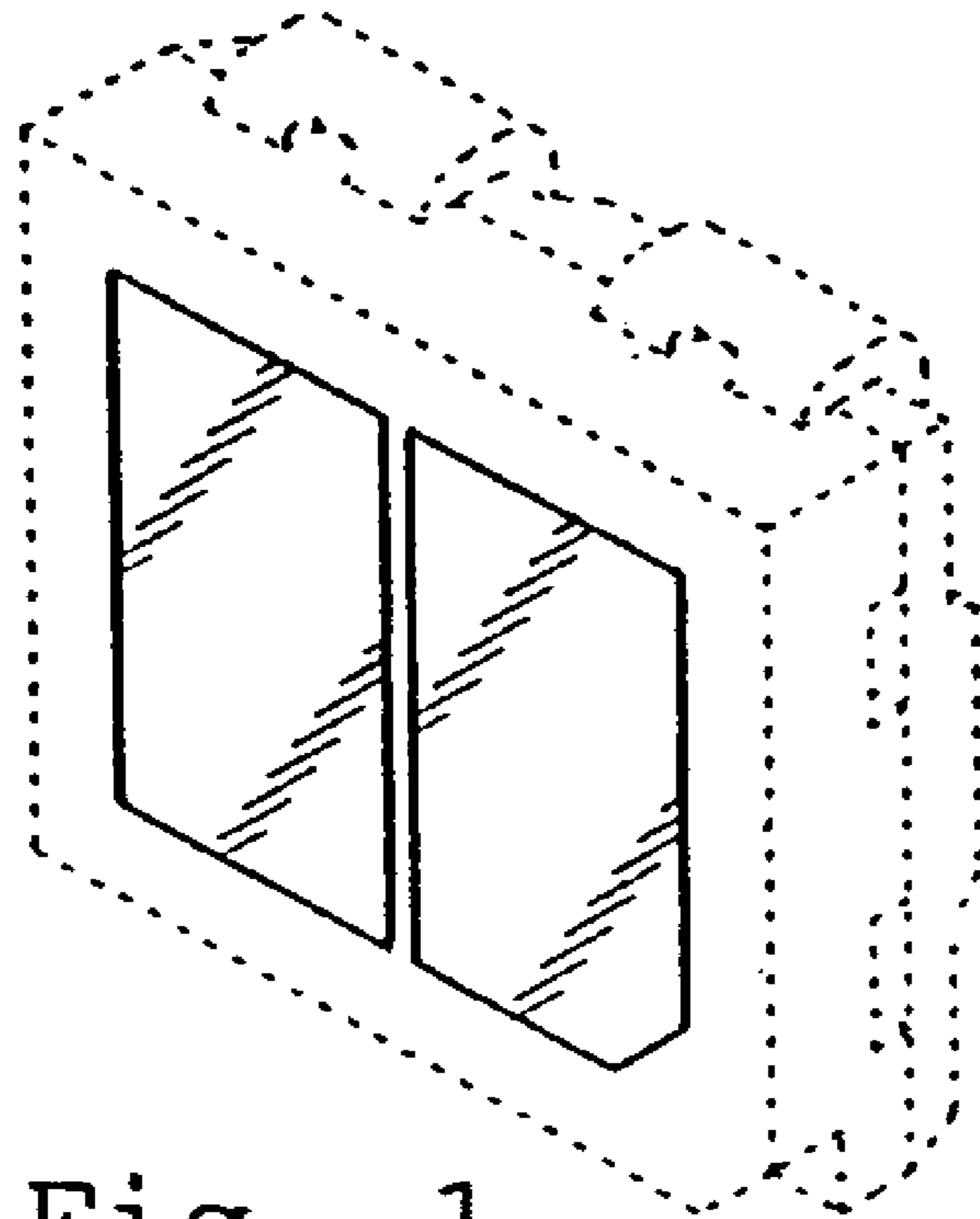

Fig. 1

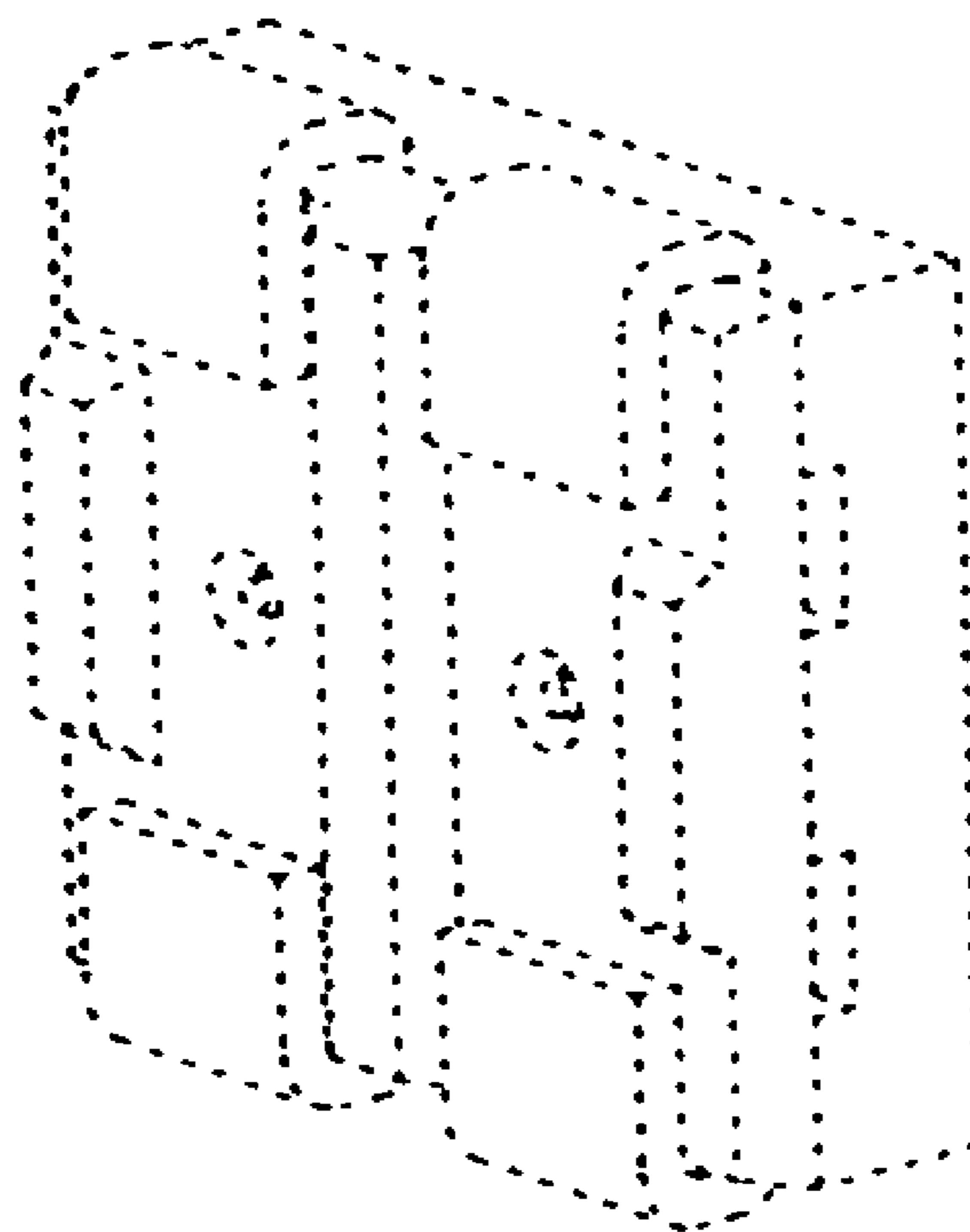

Fig. 2

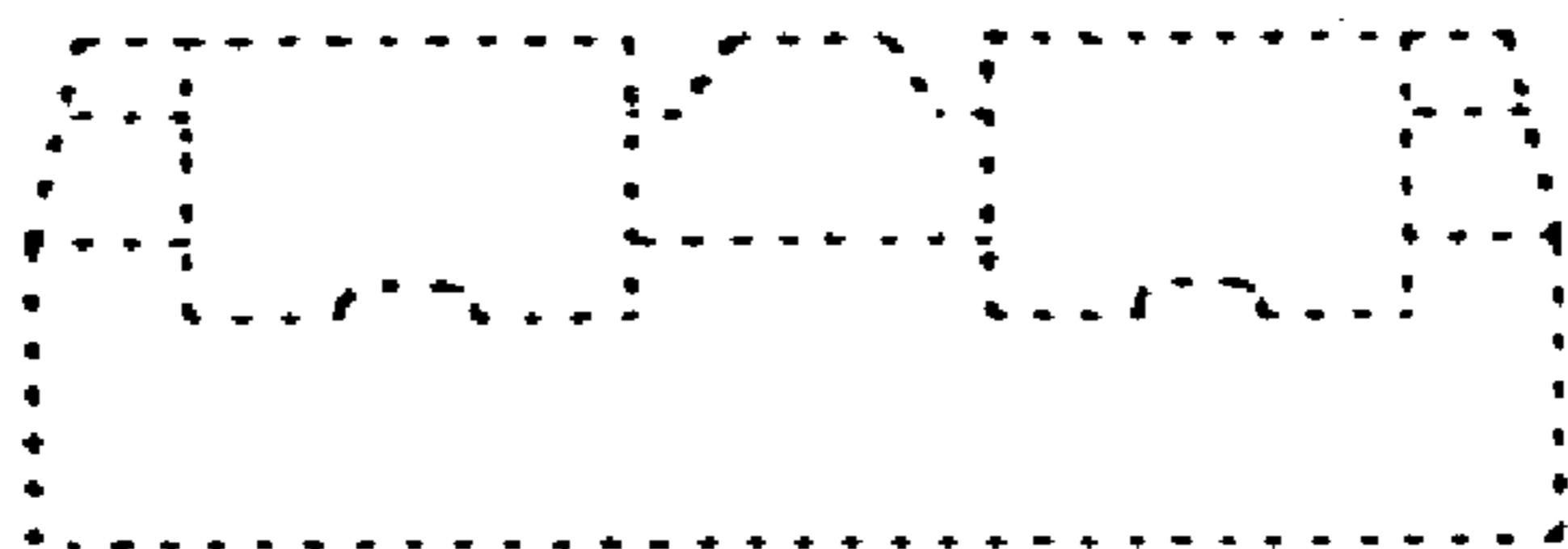

Fig. 3

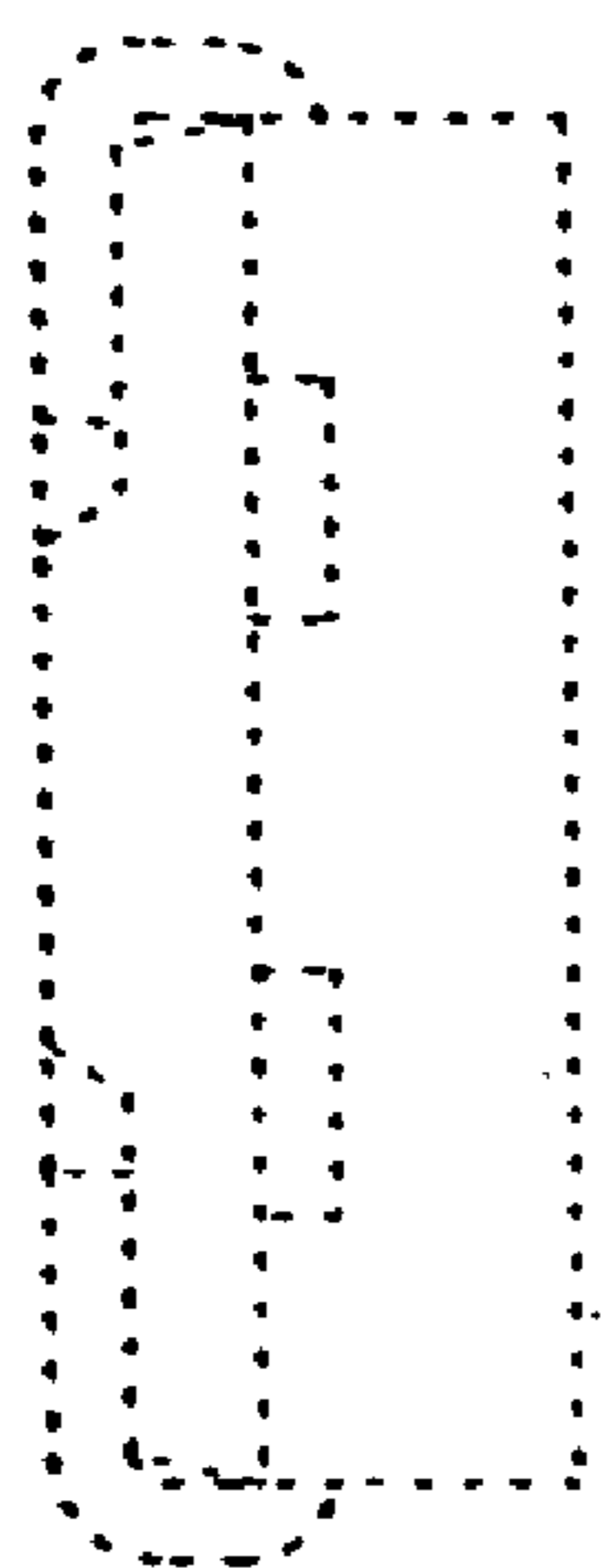

Fig. 4

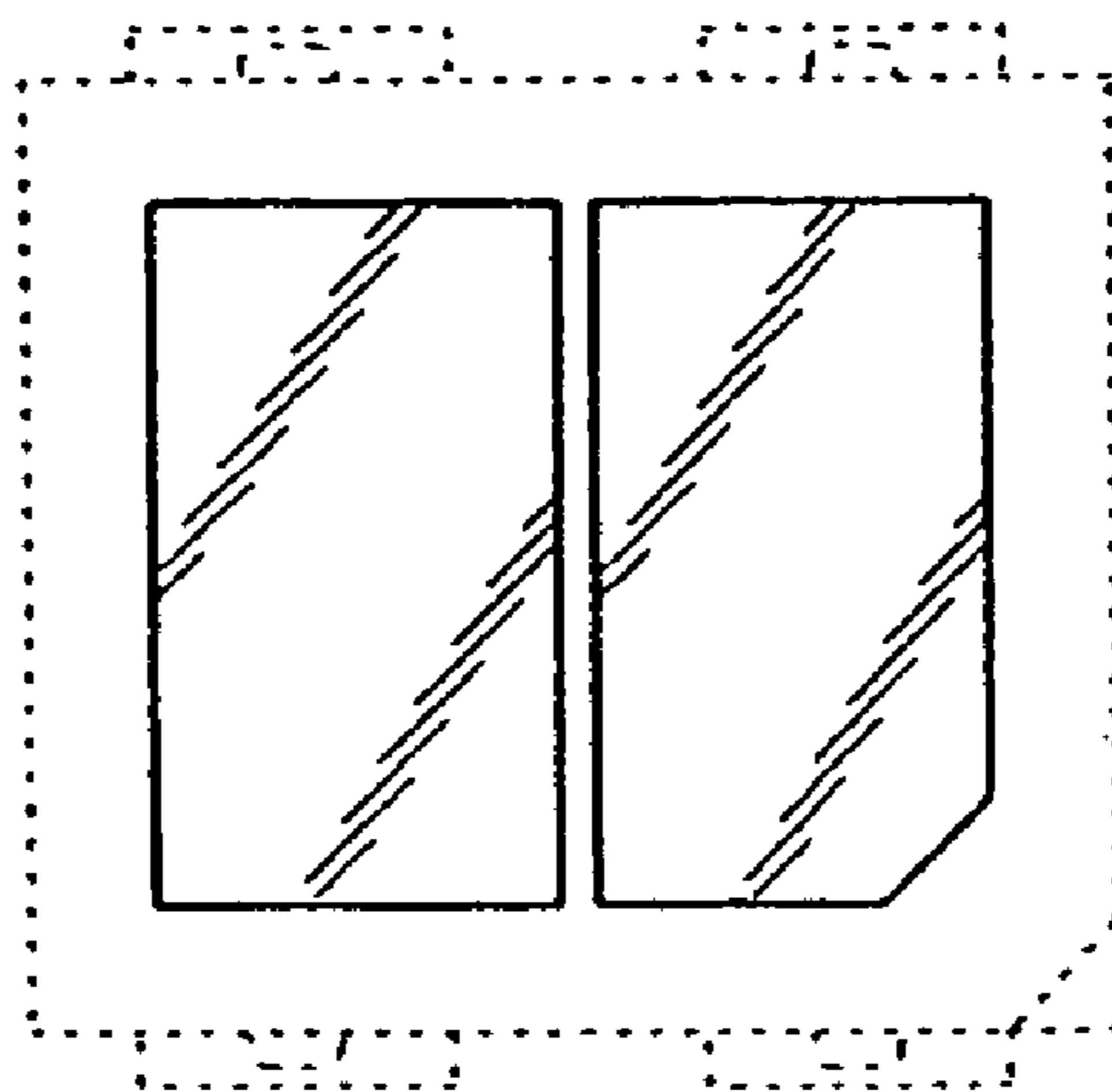

Fig. 5

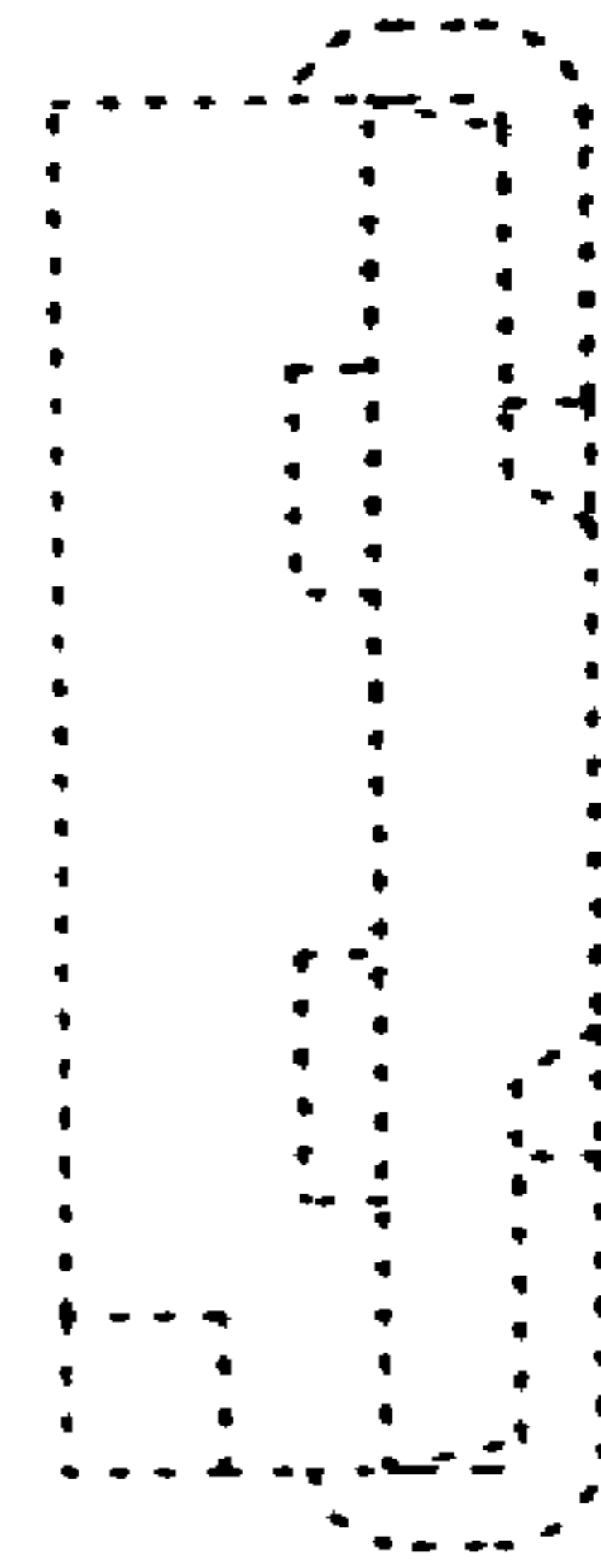

Fig. 6

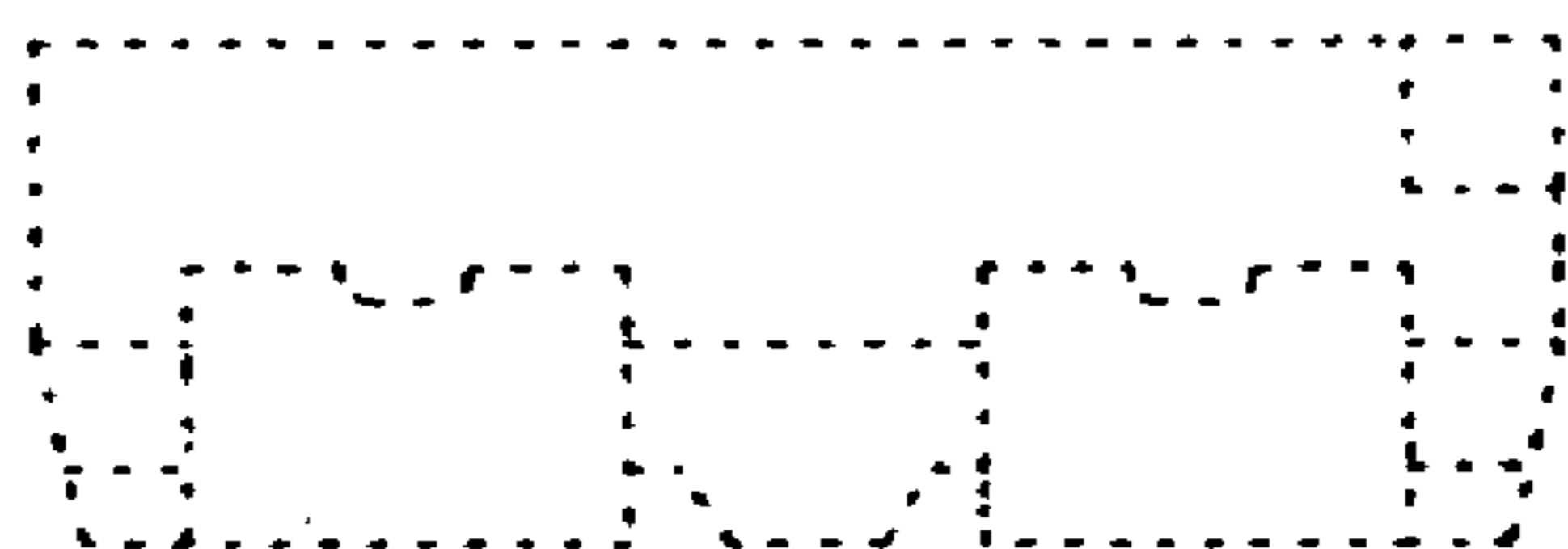

Fig. 7

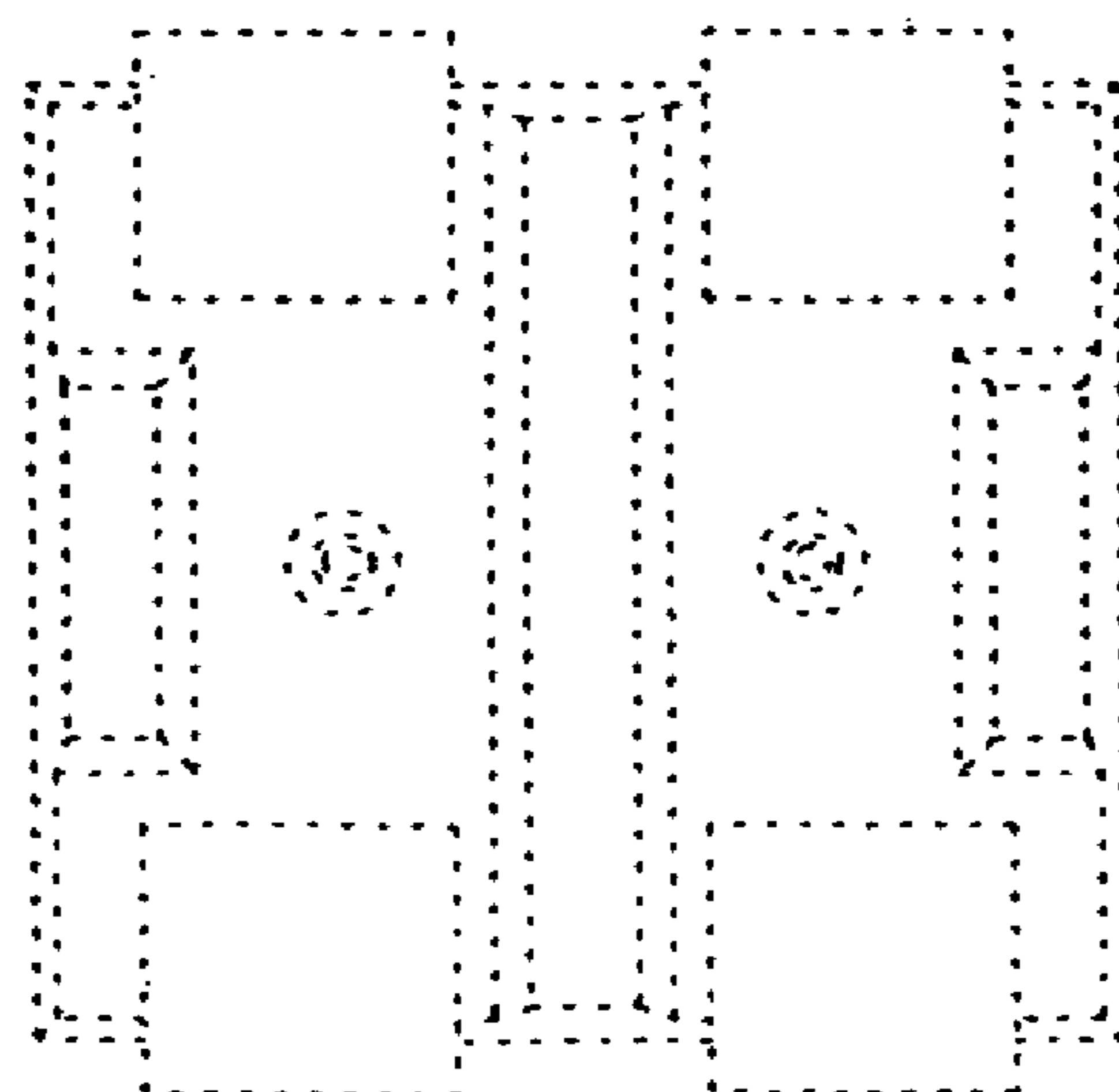

Fig. 8