



US00D553074S

(12) **United States Design Patent**
Campana

(10) **Patent No.:** **US D553,074 S**

(45) **Date of Patent:** **** Oct. 16, 2007**

(54) **TIRE**

(75) Inventor: **Luigi Campana**, Milan (IT)

(73) Assignee: **Pirelli Tyre S.p.A.**, Milan (IT)

(**) Term: **14 Years**

(21) Appl. No.: **29/263,267**

(22) Filed: **Jul. 20, 2006**

(30) **Foreign Application Priority Data**

Jan. 20, 2006 (EM) 000466636

(51) **LOC (8) Cl.** **12-15**

(52) **U.S. Cl.** **D12/600**

(58) **Field of Classification Search** D12/512,
D12/531, 532, 579, 580, 586, 587, 588, 589,
D12/590, 591, 600, 601, 900, 901; 152/209.1,
152/209.8, 209.18, 455

See application file for complete search history.

(56) **References Cited**

U.S. PATENT DOCUMENTS

D336,269 S *	6/1993	Hinrichsen et al.	D12/600
D388,033 S *	12/1997	Scheuren et al.	D12/594
D397,648 S *	9/1998	Allen et al.	D12/588
D402,240 S *	12/1998	Hubbell, Jr.	D12/594
D481,990 S *	11/2003	Hanna	D12/579
D531,113 S *	10/2006	Dixon et al.	D12/587

OTHER PUBLICATIONS

Kingstone Driver A Tire, 2006 Tread Assistant, Computerized Tread Design Guide, TA ID#4835.*

Spartan CR859 C/R Tire, 2006 Tread Assistant, Computerized Tread Design Guide, TA ID#18182.*

Mega Mile Nu Trac (Deep) Tire, 2006 Tread Assistant, Computerized Tread Design Guide, TA ID#19501.*

* cited by examiner

Primary Examiner—Robert M. Spear

(74) *Attorney, Agent, or Firm*—Finnegan, Henderson, Farabow, Garrett & Dunner, L.L.P.

(57) **CLAIM**

The ornamental design for a tire, as shown and described.

DESCRIPTION

FIG. 1 is a front-right perspective view of a tire of my new design, it being understood that the pattern repeats uniformly throughout the circumference of the tread;

FIG. 2 is a front elevational view of the design of FIG. 1; FIG. 3 is a side elevational view of the design of FIG. 1, the opposite side elevational view being identical thereto; and FIG. 4 is an enlarged fragmentary front elevational view of the design of FIG. 1.

FIG. 5 is a front-right perspective view of a second embodiment of a tire of my new design;

FIG. 6 is a front elevational view of the design of FIG. 5; FIG. 7 is a side elevational view of the design of FIG. 5, the opposite side elevational view being identical thereto; and, FIG. 8 is an enlarged fragmentary front elevational view of the design of FIG. 5.

In the drawings, the broken lines defining the sidewall and inner bead of the tire and the peripheral boundary between the tire tread and the sidewall are for illustrative purposes only and form no part of the claimed design.

1 Claim, 8 Drawing Sheets

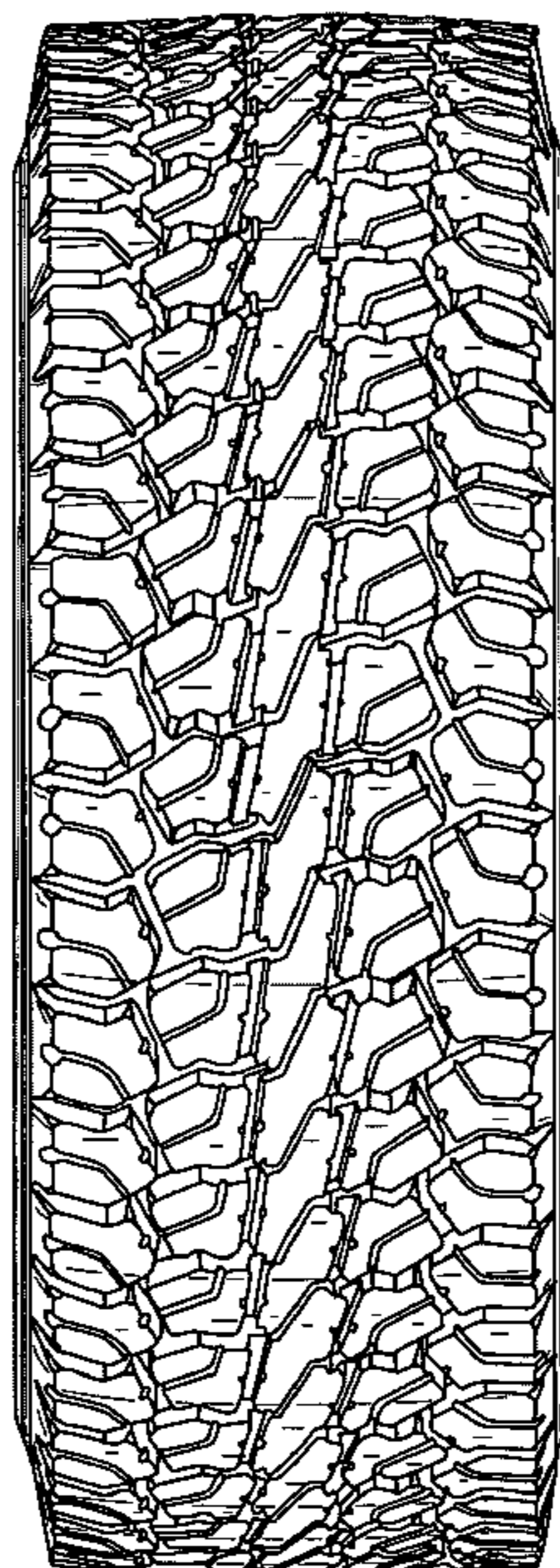

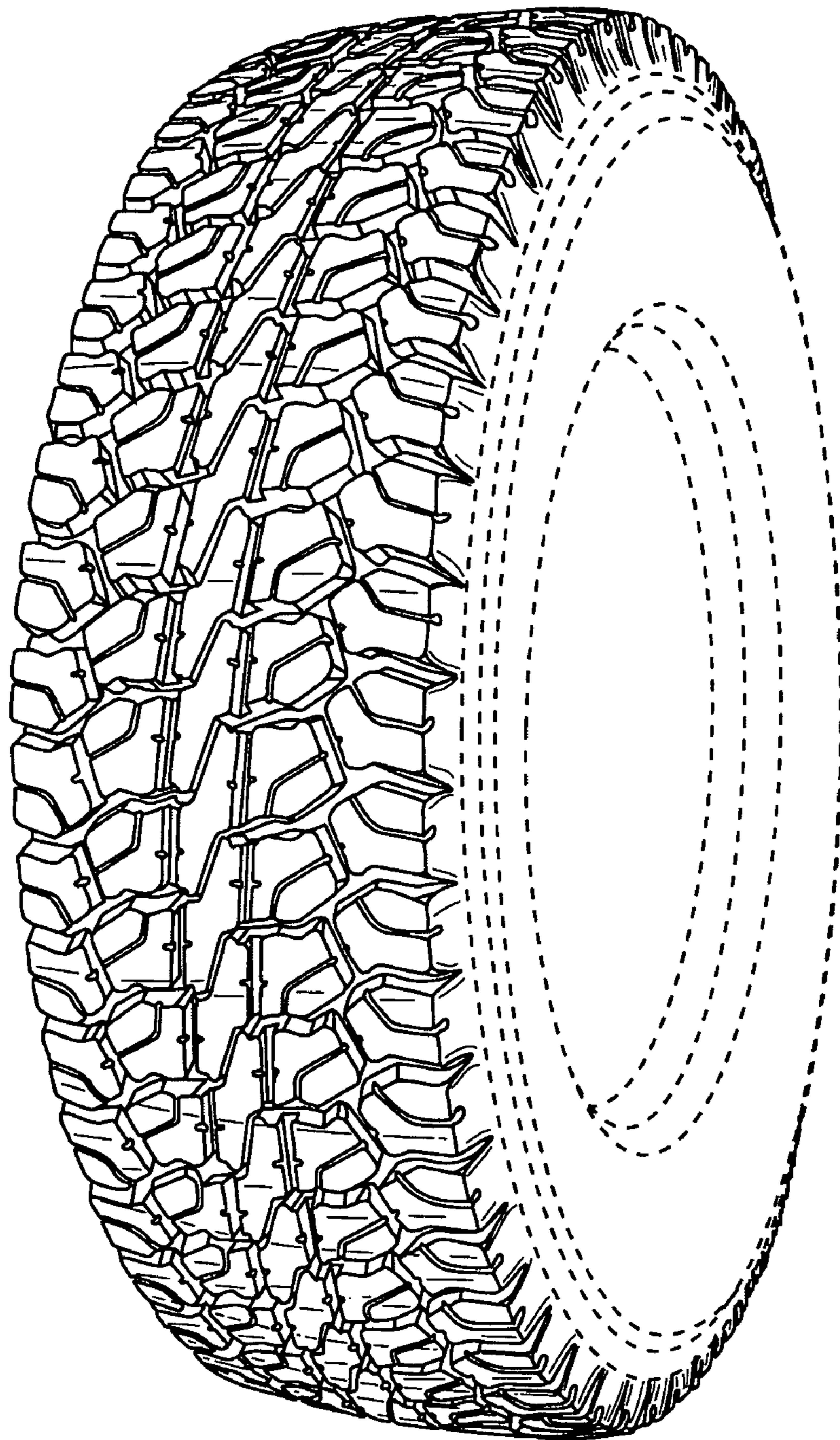

FIG. 1

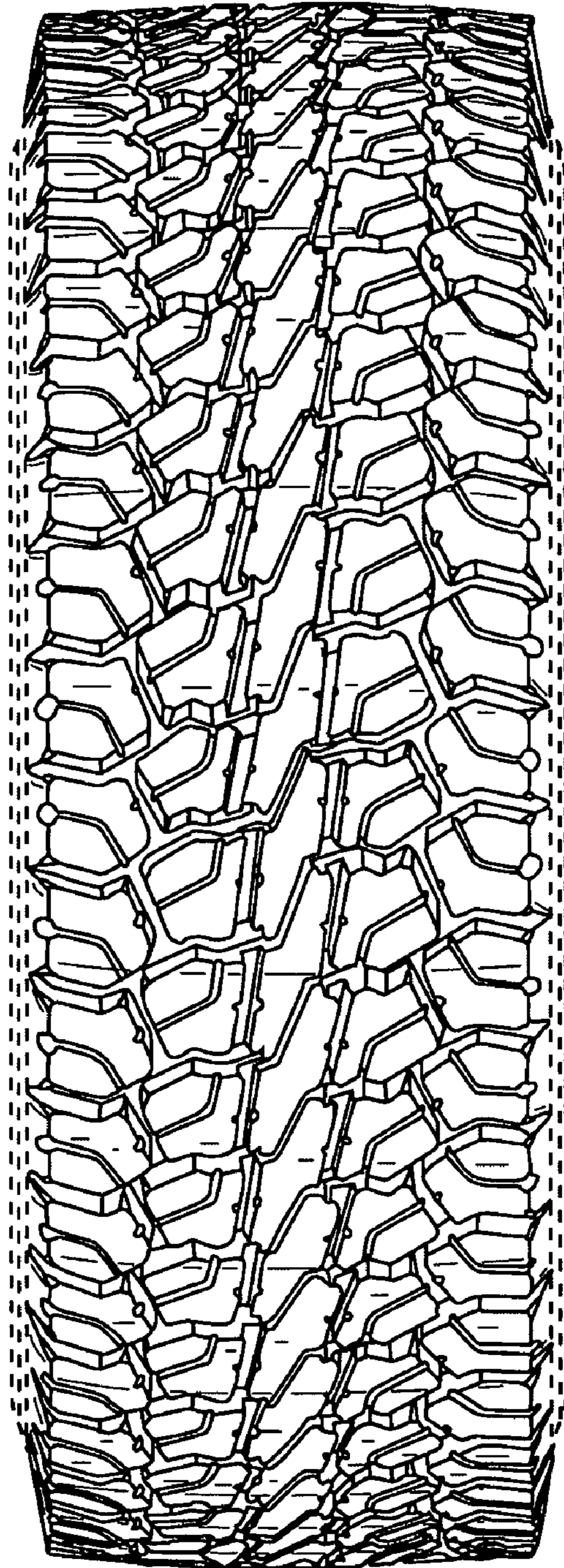

FIG. 2

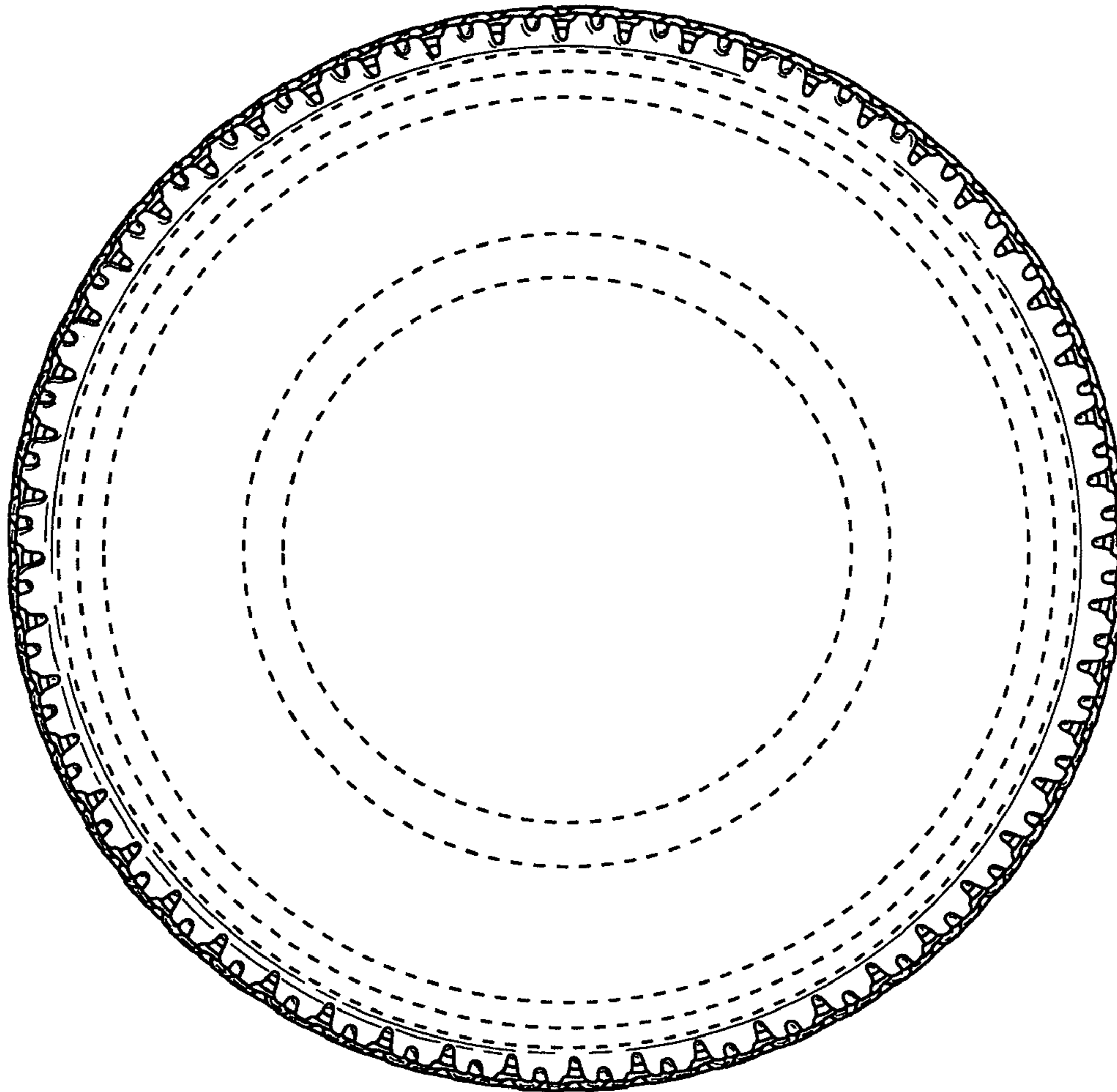

FIG. 3

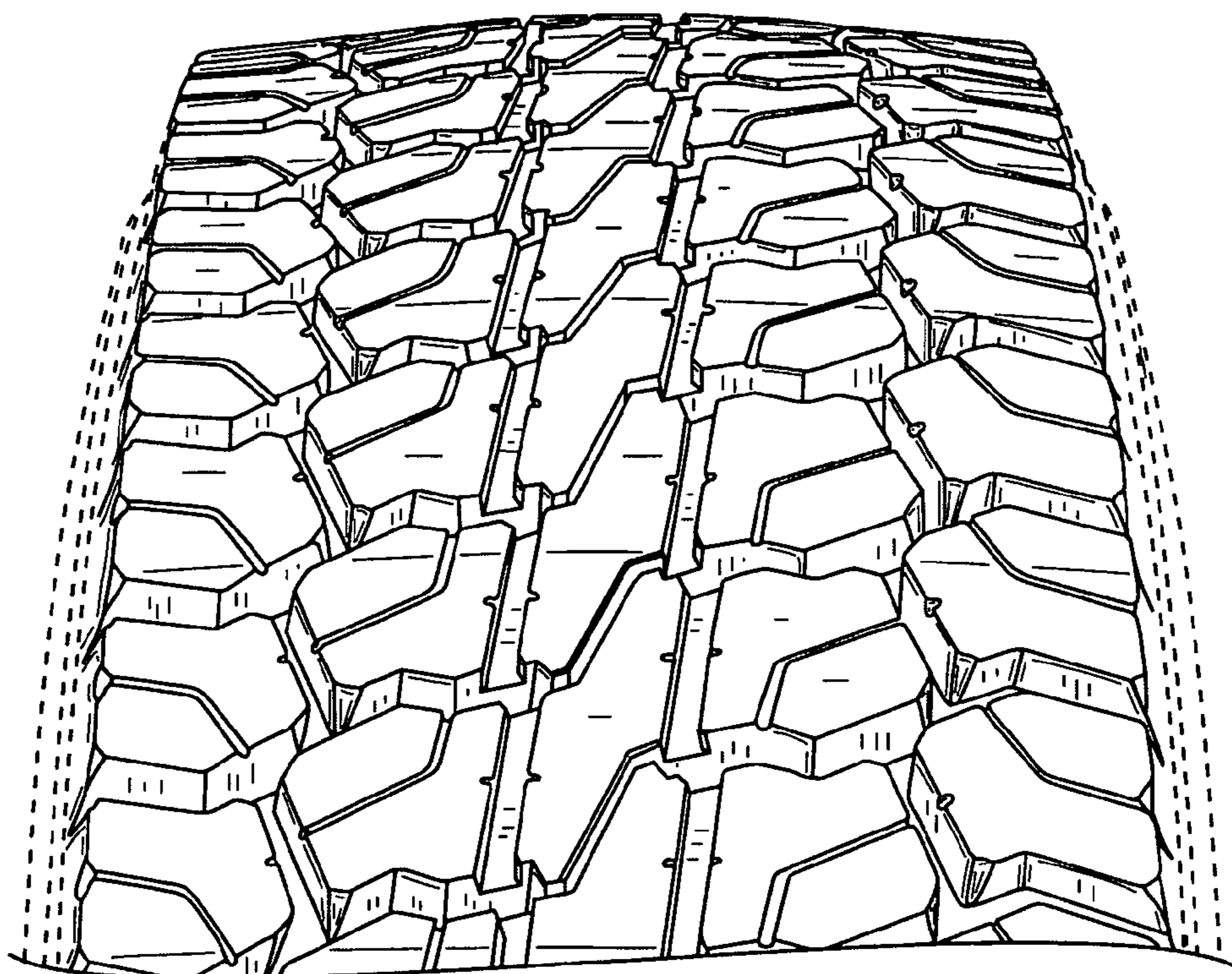

FIG. 4

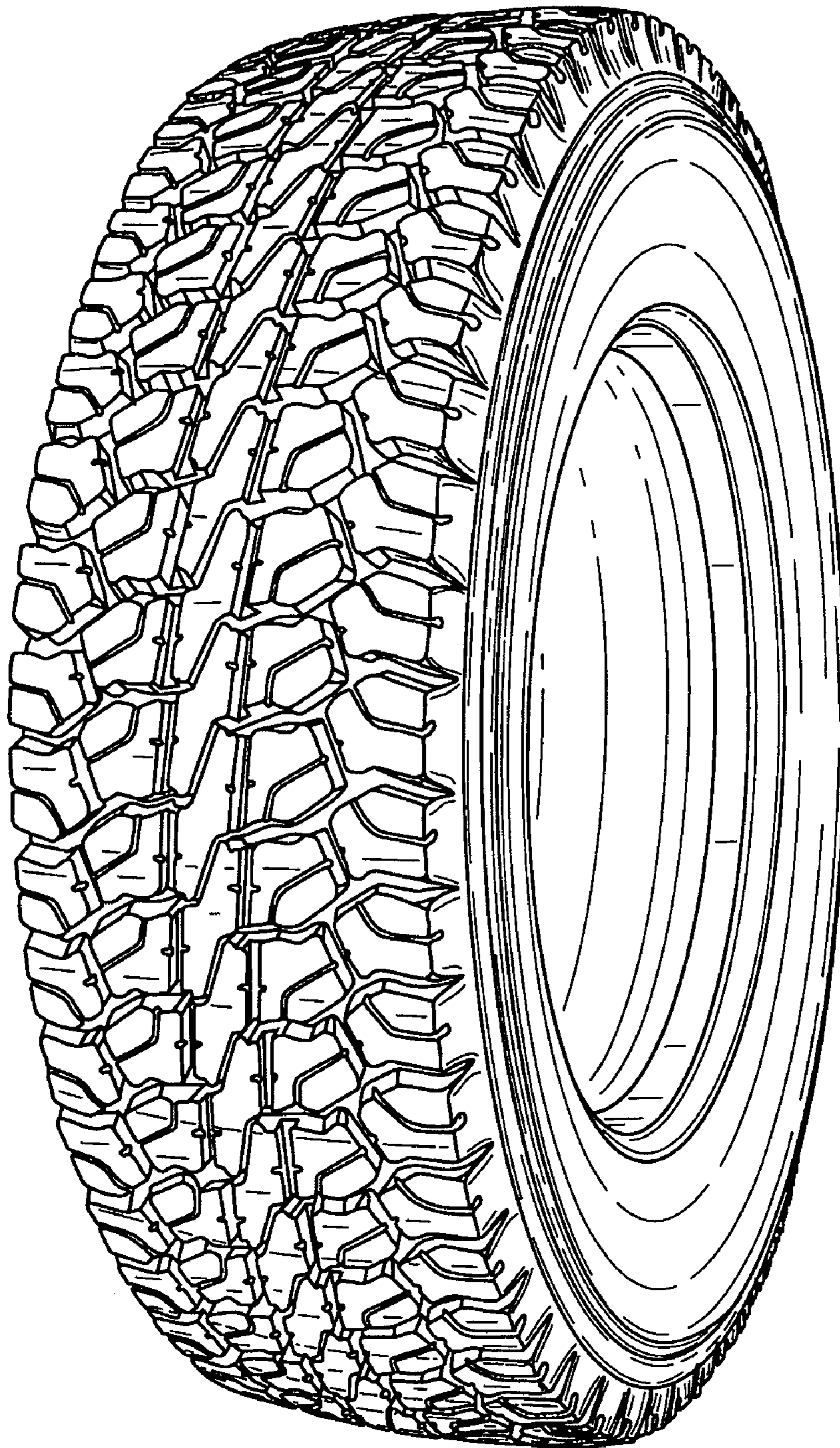

FIG. 5

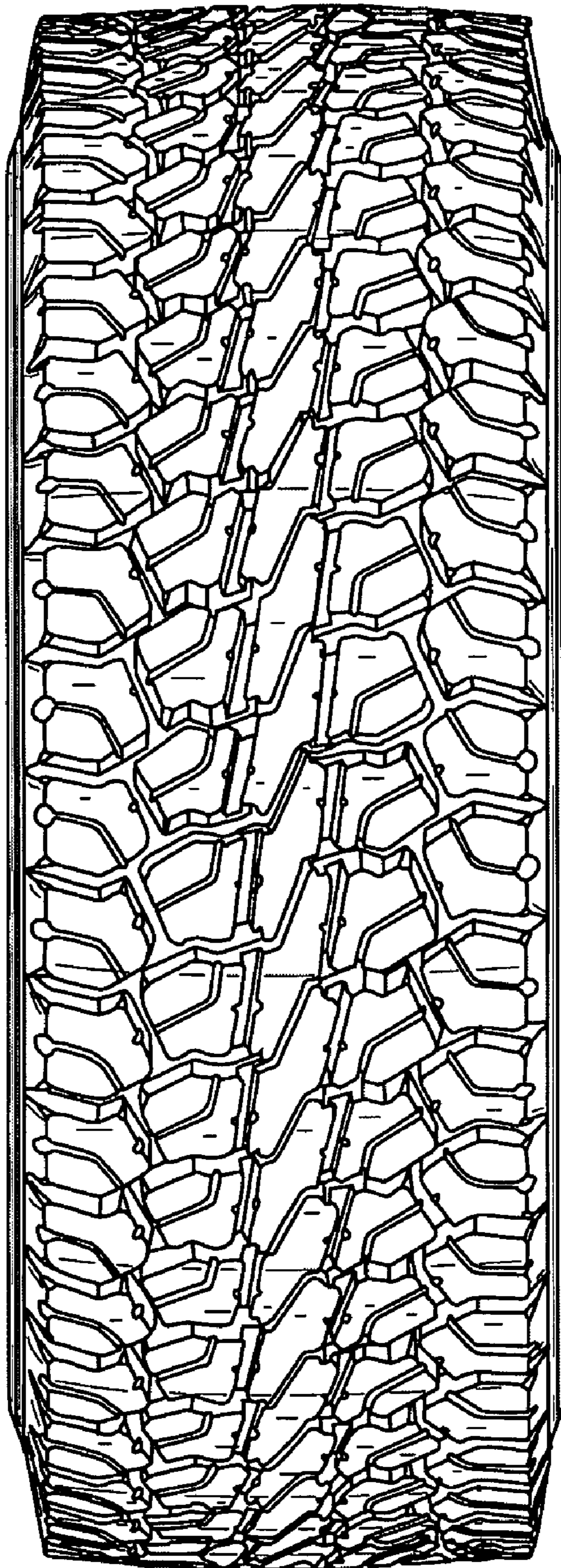

FIG. 6

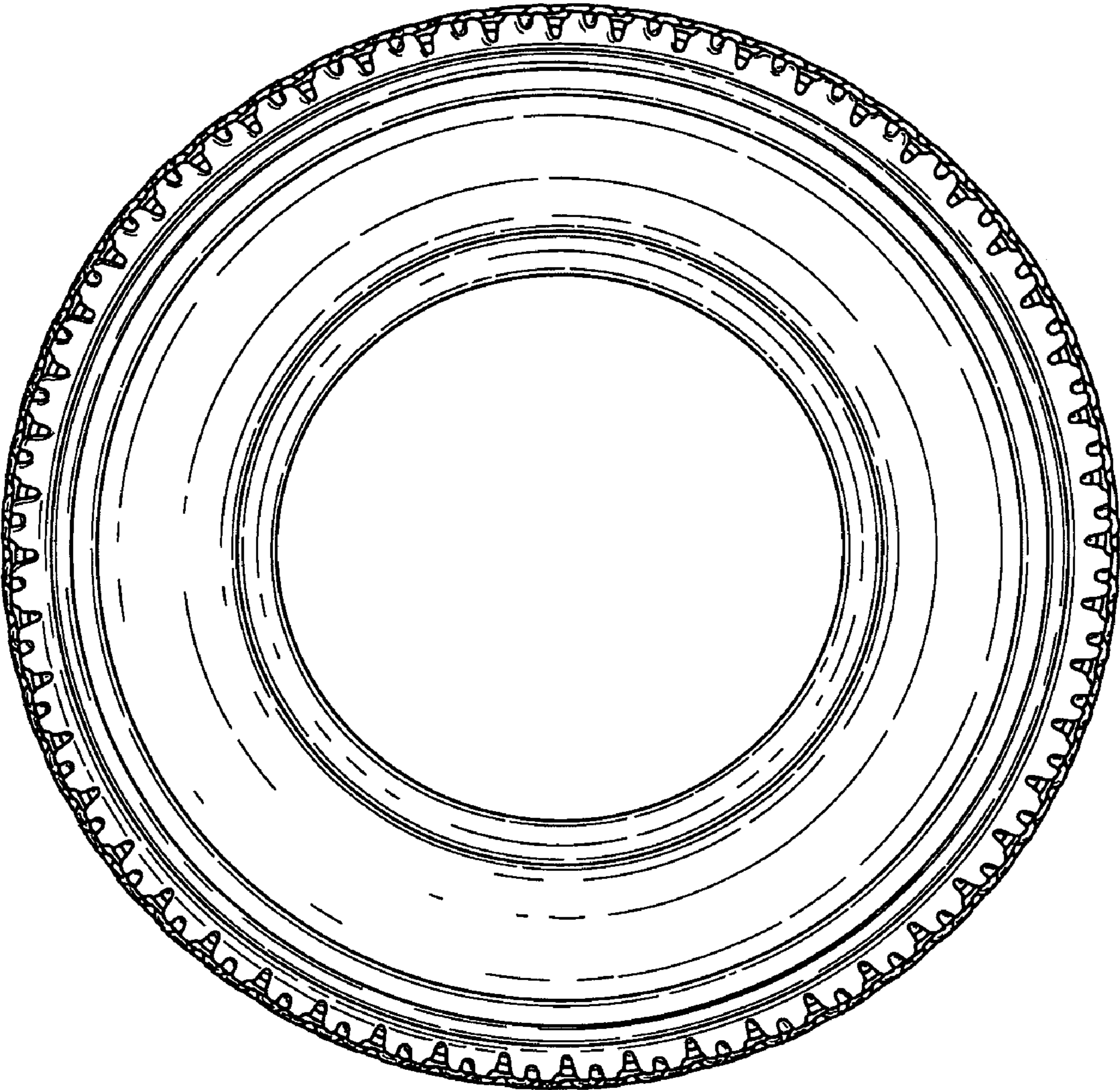

FIG. 7

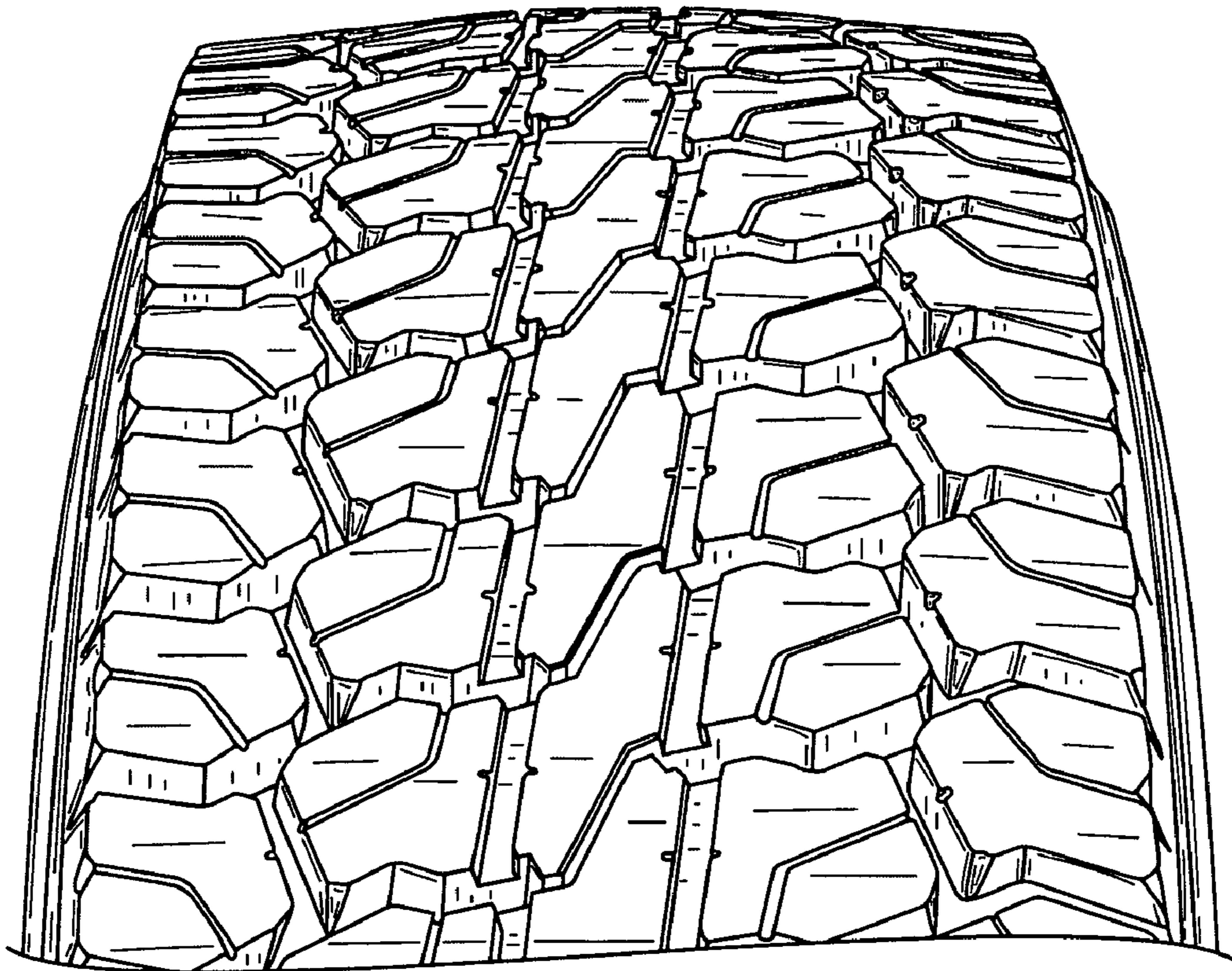

FIG. 8