



US00D553073S

(12) **United States Design Patent** (10) **Patent No.:** **US D553,073 S**  
**Kajimoto** (45) **Date of Patent:** **\*\* Oct. 16, 2007**

(54) **TREAD PORTION OF A MOTORCYCLE TIRE**

(74) *Attorney, Agent, or Firm*—Sughrue Mion, PLLC

(75) **Inventor:** **Katsuhiko Kajimoto**, Chuo-ku (JP)

(57) **CLAIM**

(73) **Assignee:** **Bridgestone Corporation**, Tokyo (JP)

The ornamental design for a tread portion of a motorcycle tire, as shown and described.

(\*\*) **Term:** **14 Years**

(21) **Appl. No.:** **29/260,757**

**DESCRIPTION**

(22) **Filed:** **Jun. 1, 2006**

(30) **Foreign Application Priority Data**

Dec. 1, 2005 (JP) ..... 2005-035547

FIG. 1 is a perspective view of a motorcycle tire, it being understood that the tread pattern repeats uniformly throughout the circumference of the tire.

(51) **LOC (8) Cl.** ..... **12-15**

(52) **U.S. Cl.** ..... **D12/535**

FIG. 2 is a front elevation view thereof. A top plan view and a bottom plan view are identical with the front elevation view.

(58) **Field of Classification Search** ..... D12/534,  
D12/257, 535-337, 544, 569-572, 579; 152/209.1,  
152/209.9, 209.11, 209.12, 209.28  
See application file for complete search history.

FIG. 3 is a rear elevation view thereof.

FIG. 4 is a right side elevation view thereof.

FIG. 5 is a left side elevation view thereof.

(56) **References Cited**

**U.S. PATENT DOCUMENTS**

D522,449 S \* 6/2006 Toyozawa et al. .... D12/535

FIG. 6 is an enlarged fragmentary front view thereof; and, FIG. 7 is an enlarged cross-sectional view thereof taken along line 7-7 in FIG. 6.

**FOREIGN PATENT DOCUMENTS**

JP 1154486 \* 9/2002

The portion of the article shown in broken lines is for illustrative purpose only and forms no part of the claimed design.

\* cited by examiner

In the drawings, the dark stippled surface shading represents the recessed portion of the tread grooves, having the depth shown in the cross sectional view of FIG. 7.

*Primary Examiner*—Robert M. Spear  
*Assistant Examiner*—Katrina A Kile

**1 Claim, 7 Drawing Sheets**

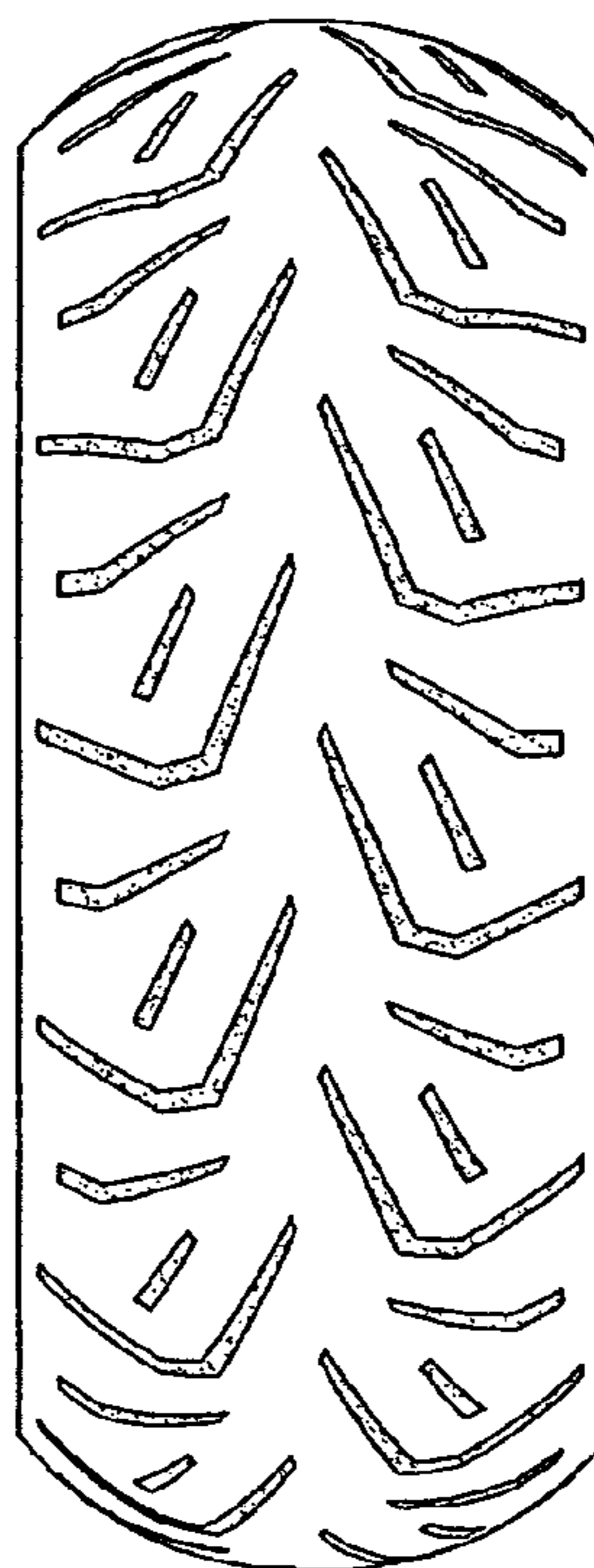

FIG. 1

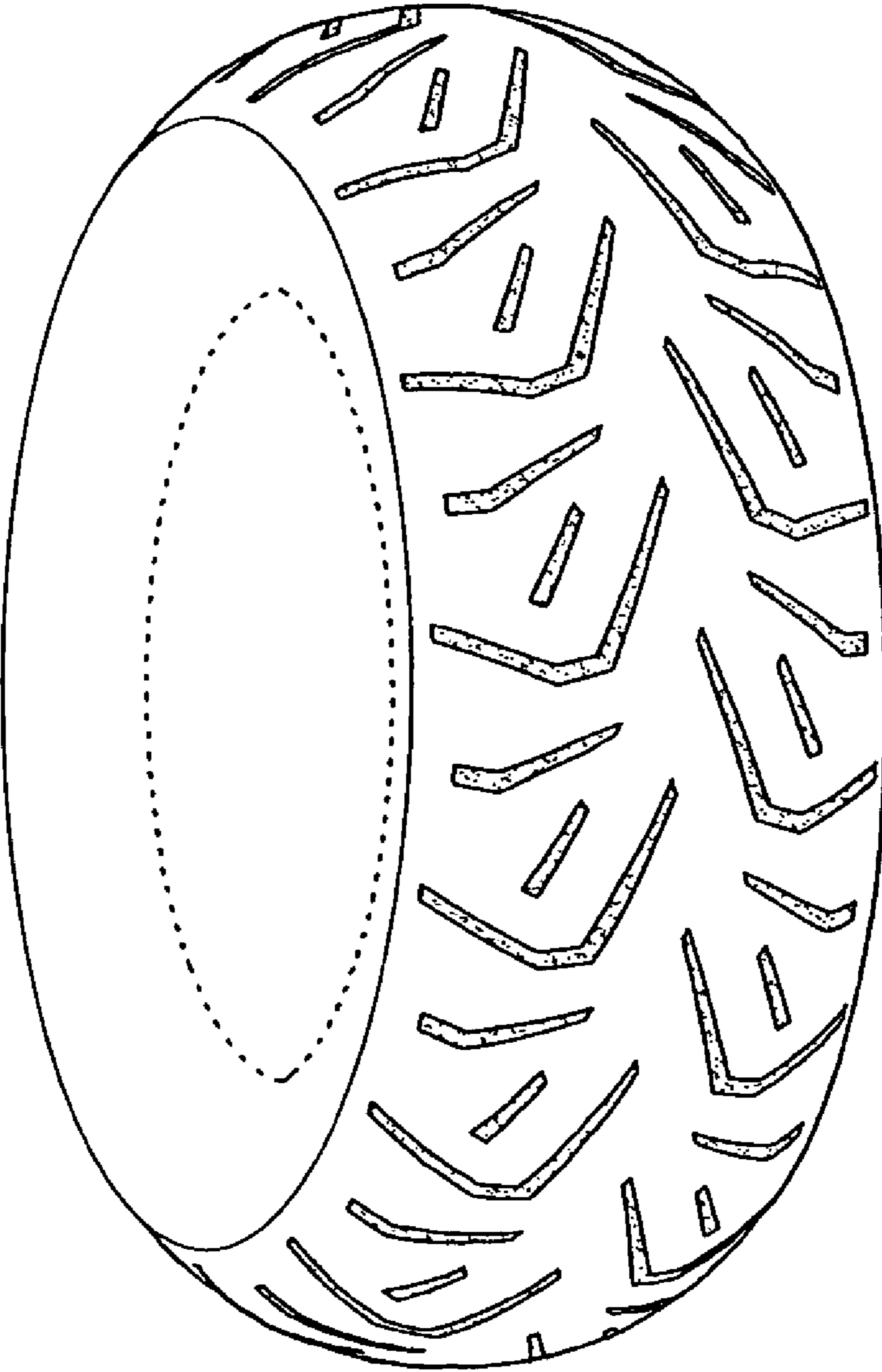

FIG. 2

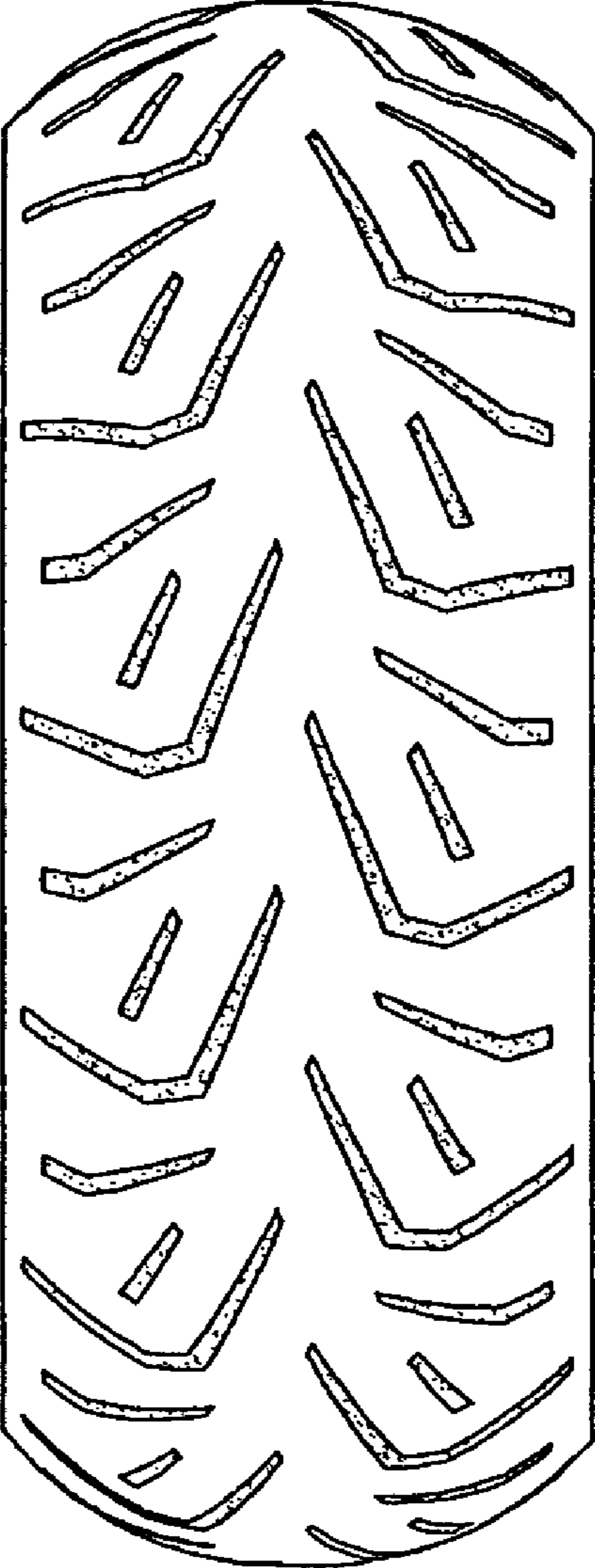

FIG. 3

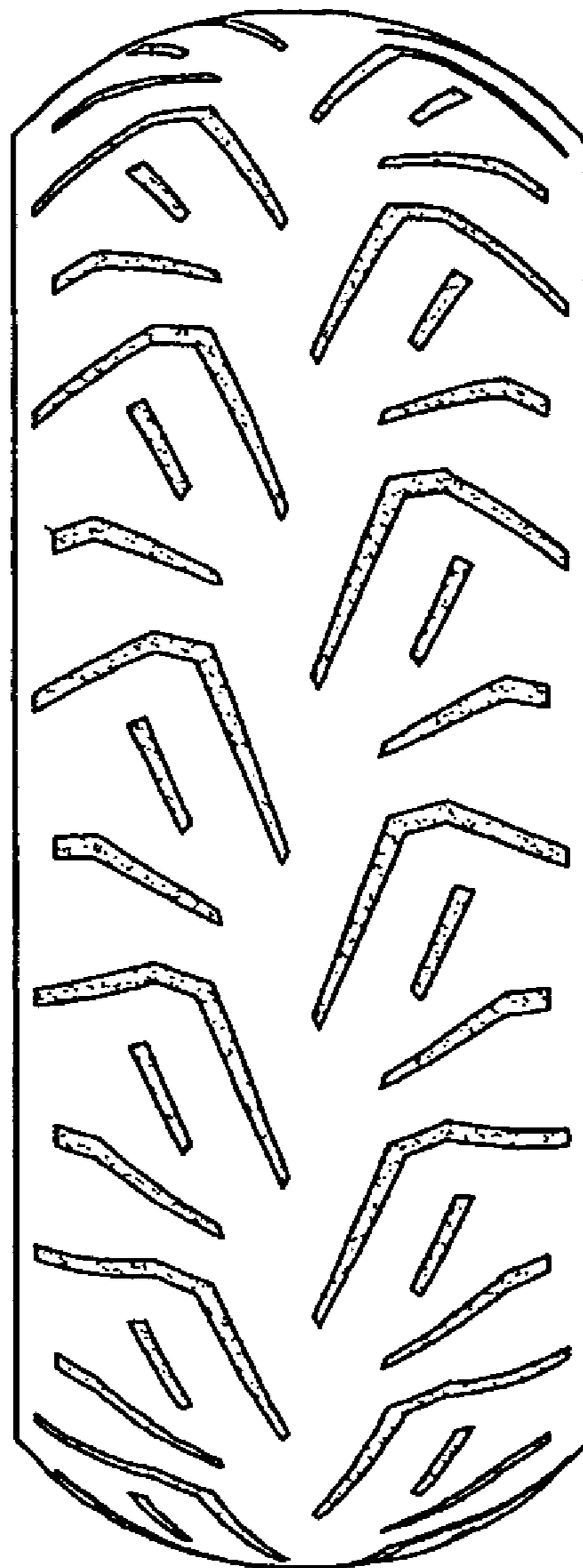

FIG. 4

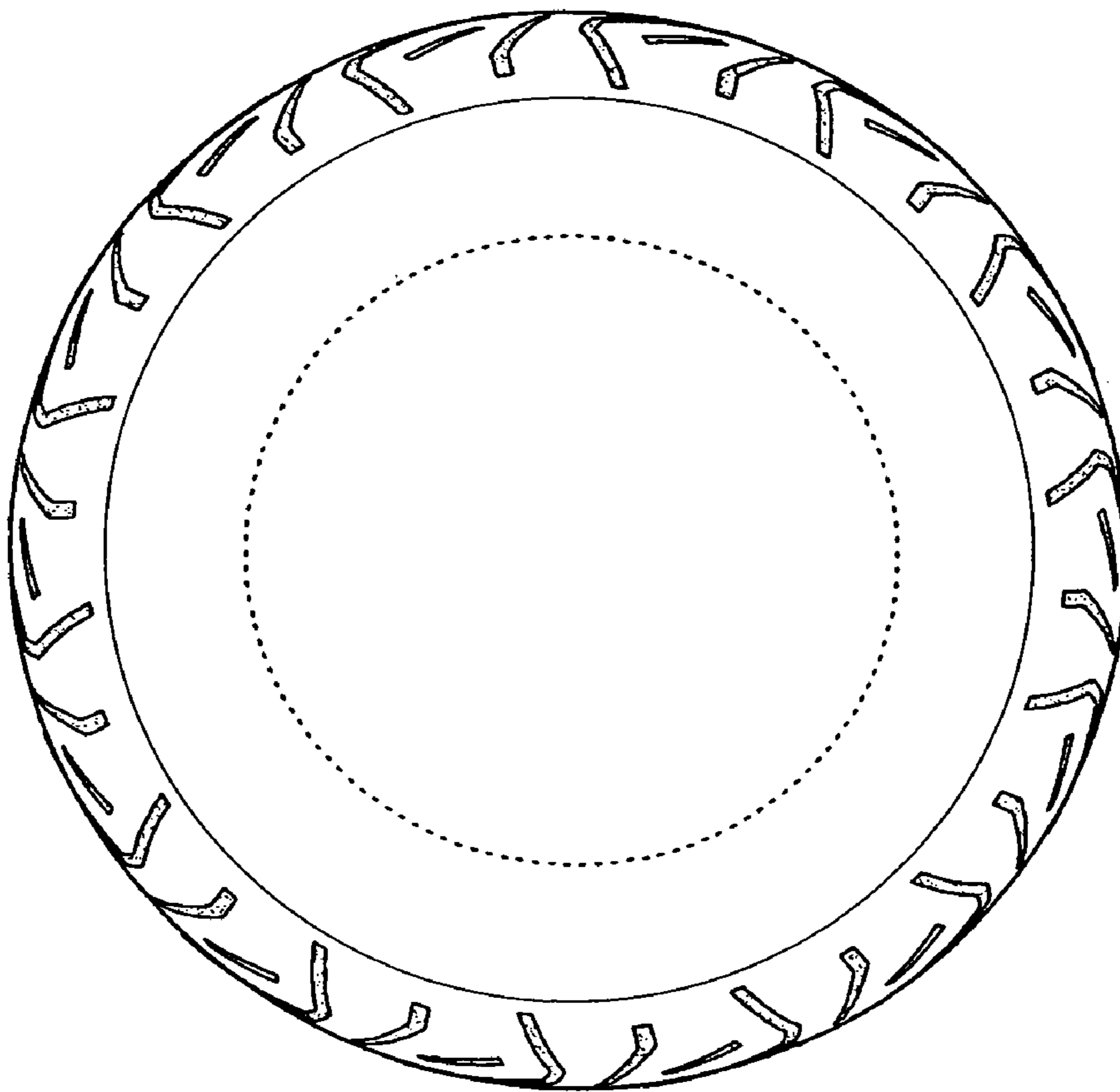

FIG. 5

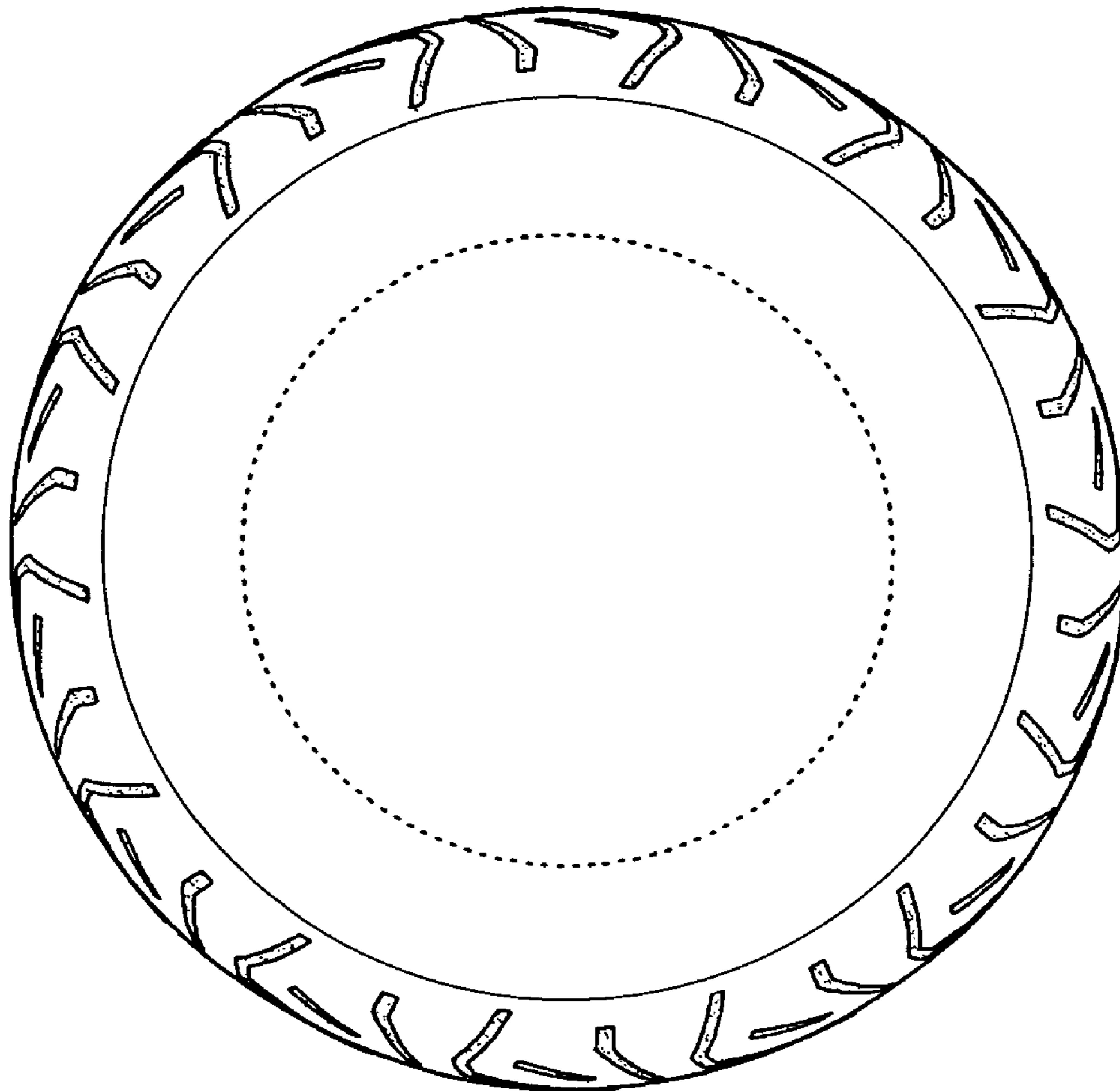

FIG. 6

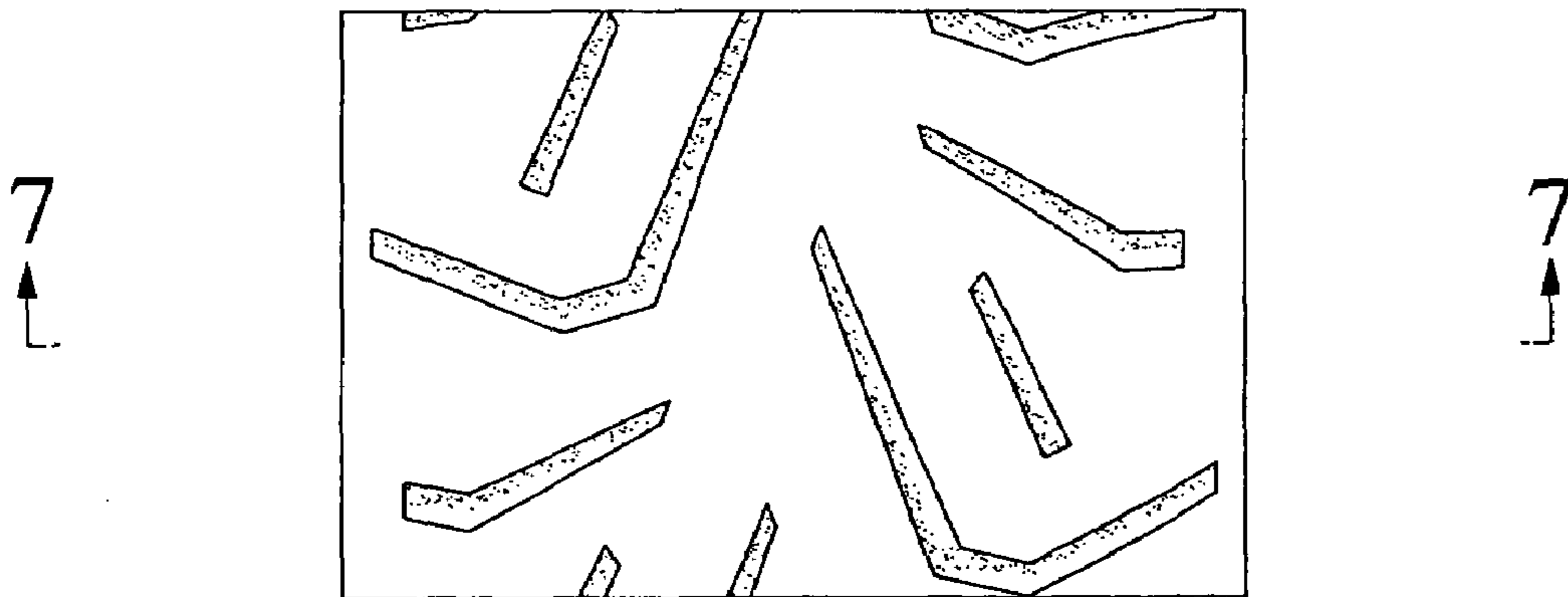

FIG. 7

