

US00D553048S

(12) **United States Design Patent**  
**Butz**

(10) **Patent No.:** **US D553,048 S**

(45) **Date of Patent:** **\*\* Oct. 16, 2007**

(54) **ROOF AND EMERGENCY EXIT HATCH FOR BUSES**

D345,120 S \* 3/1994 Normand et al. .... D12/84  
D376,562 S \* 12/1996 Sealy et al. .... D12/84

(75) Inventor: **Timo Butz**, Turku (FI)

\* cited by examiner

(73) Assignee: **Spheros-Parabus Oy**, Turku (FI)

*Primary Examiner*—Melody N. Brown

(74) *Attorney, Agent, or Firm*—Klauber & Jackson LLC

(\*\*) Term: **14 Years**

(21) Appl. No.: **29/244,327**

(22) Filed: **Dec. 8, 2005**

(57) **CLAIM**

The ornamental design for roof and emergency exit hatch for buses, as shown.

(30) **Foreign Application Priority Data**

Jun. 22, 2005 (EM) ..... 000367362

**DESCRIPTION**

(51) **LOC (8) Cl.** ..... **12-08**

FIG. 1 is a perspective view taken from the right side, the rear and the bottom, of the roof and emergency exit hatch for buses of my new design;

(52) **U.S. Cl.** ..... **D12/84; D12/401**

FIG. 2 is a bottom view thereof;

(58) **Field of Classification Search** ..... D12/84,

FIG. 3 is a top view thereof;

D12/401; 296/178, 78.1, 99.1, 210, 100.11  
See application file for complete search history.

FIG. 4 is a right side view thereof;

FIG. 5 is a left side view thereof;

(56) **References Cited**

**U.S. PATENT DOCUMENTS**

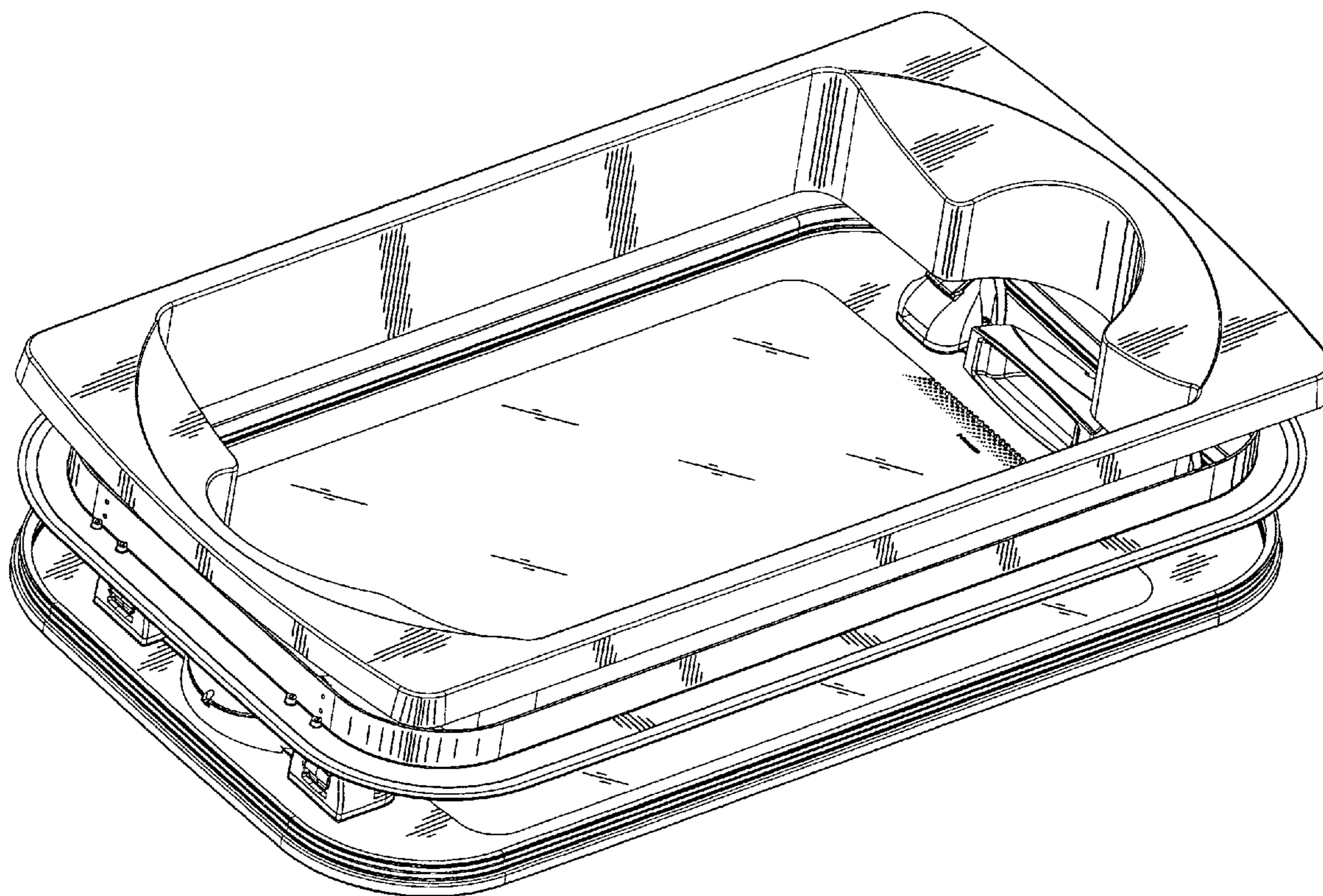
D291,981 S \* 9/1987 Manning ..... D12/84

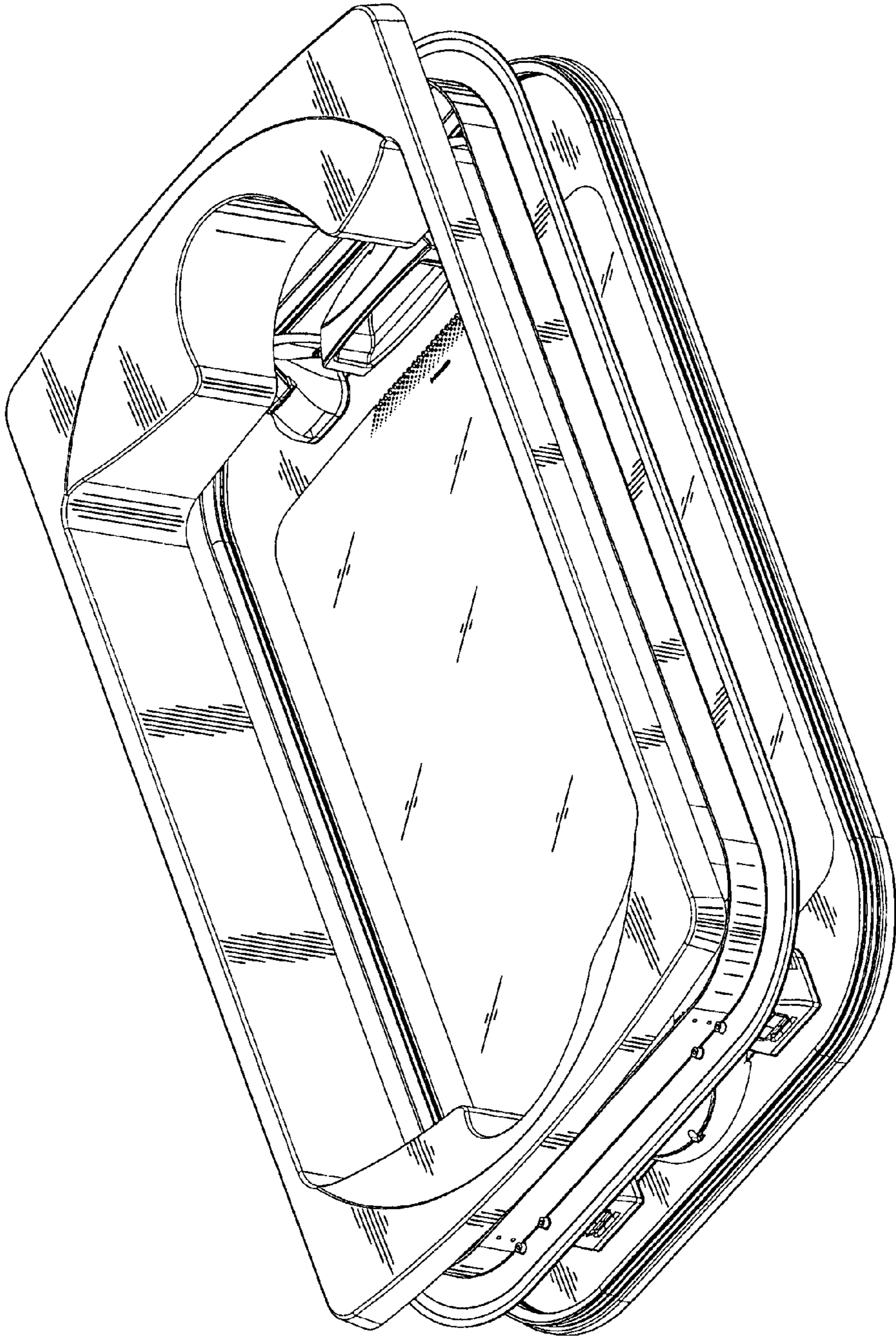
D302,255 S \* 7/1989 Manning ..... D12/84

FIG. 6 is a front view thereof; and,

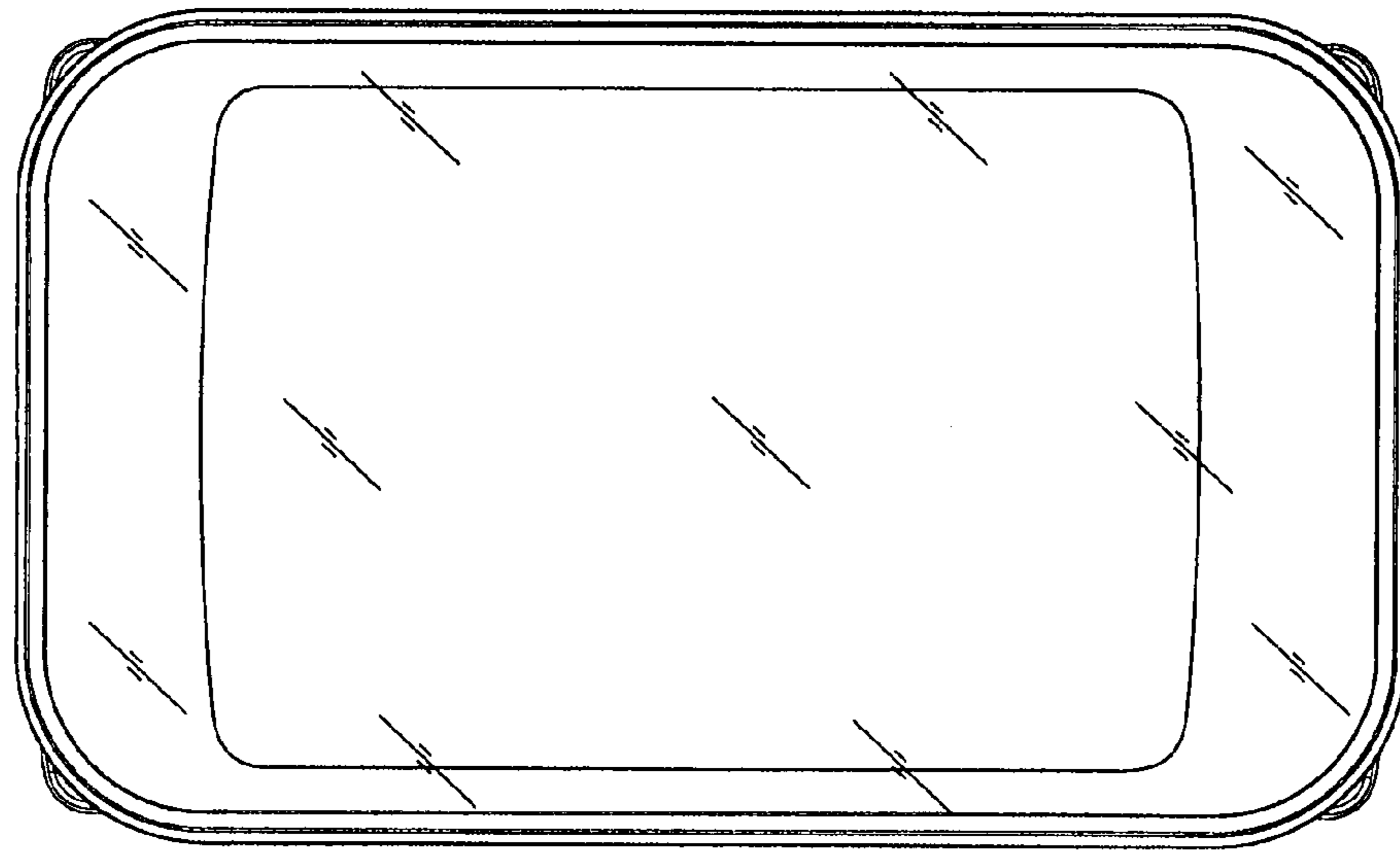
FIG. 7 is a rear view thereof.

**1 Claim, 4 Drawing Sheets**

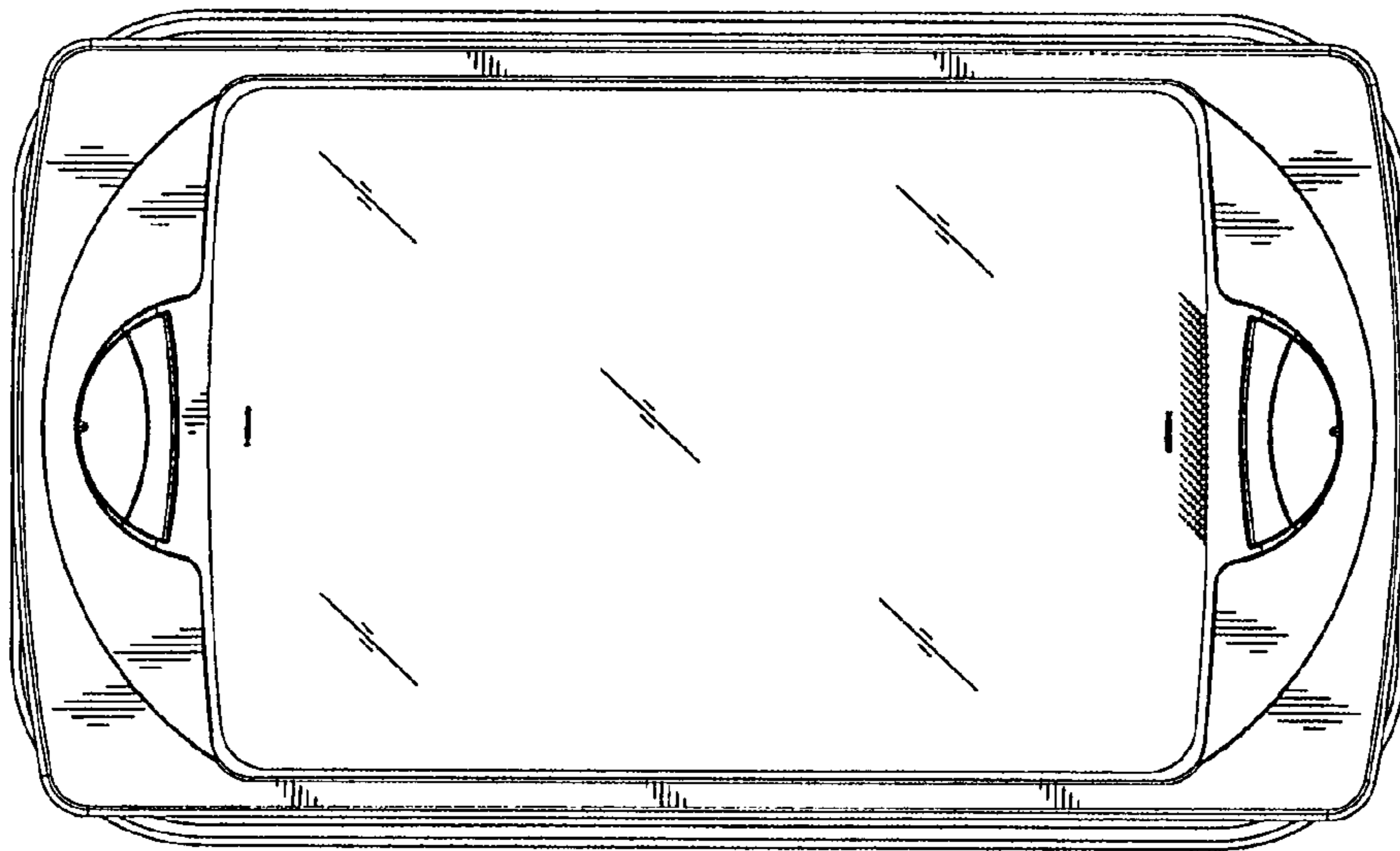




**FIG. 1**

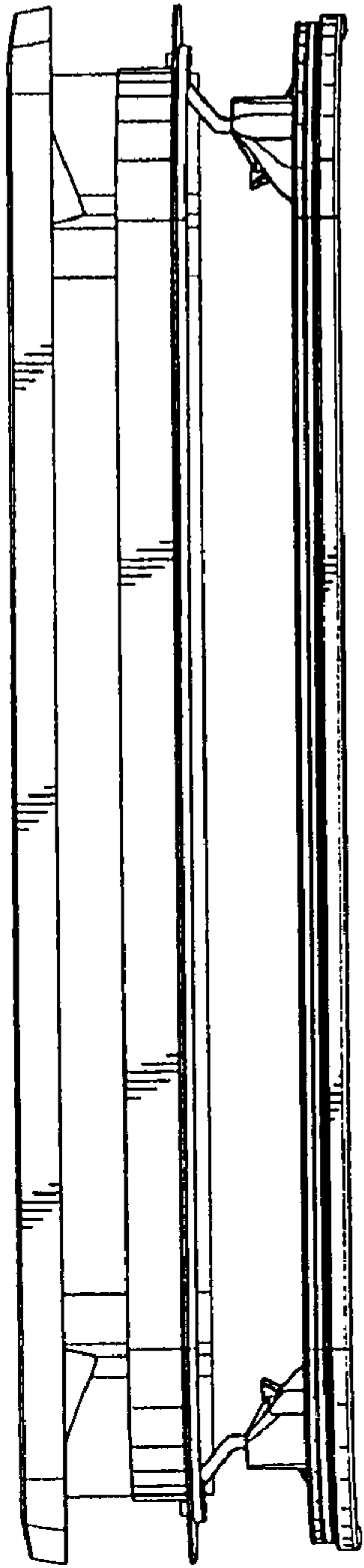


**Fig. 3**

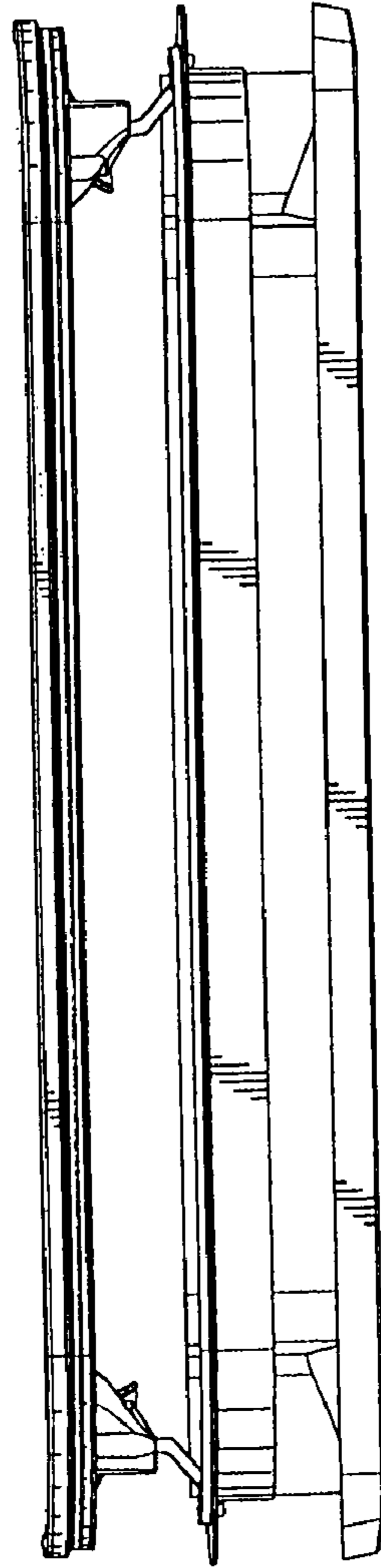


**Fig. 2**

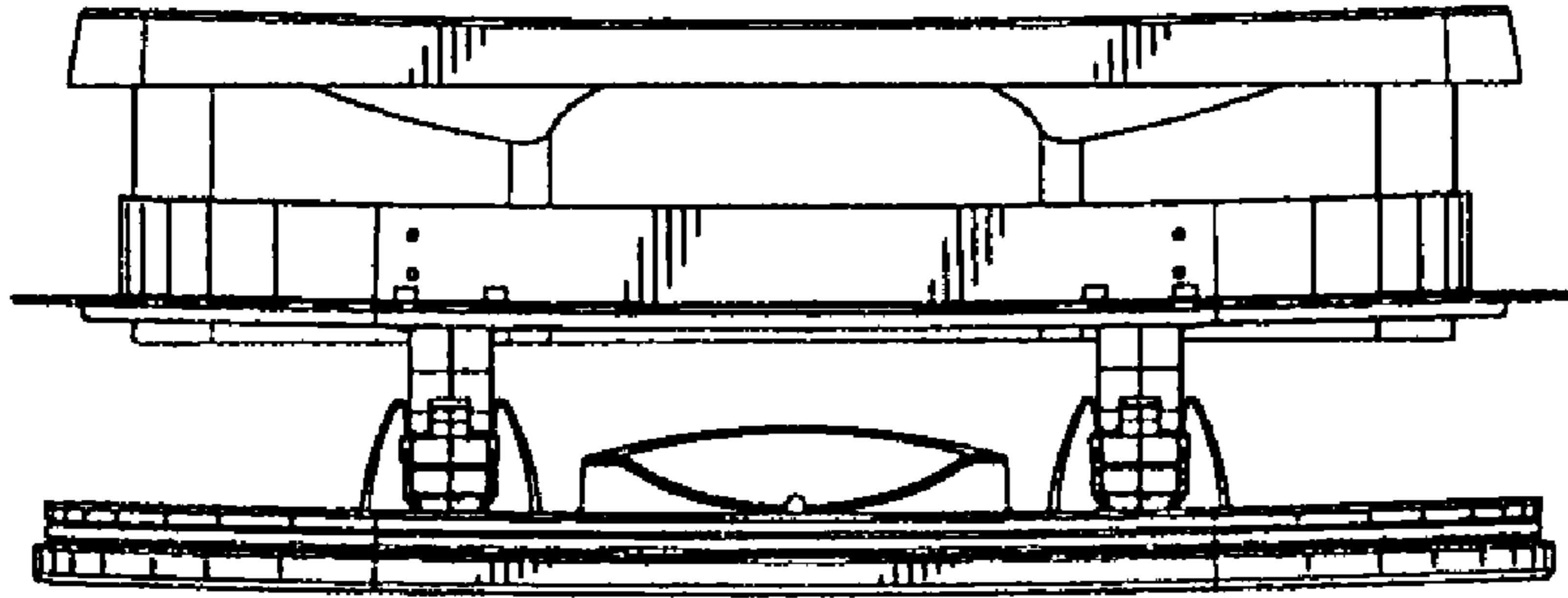




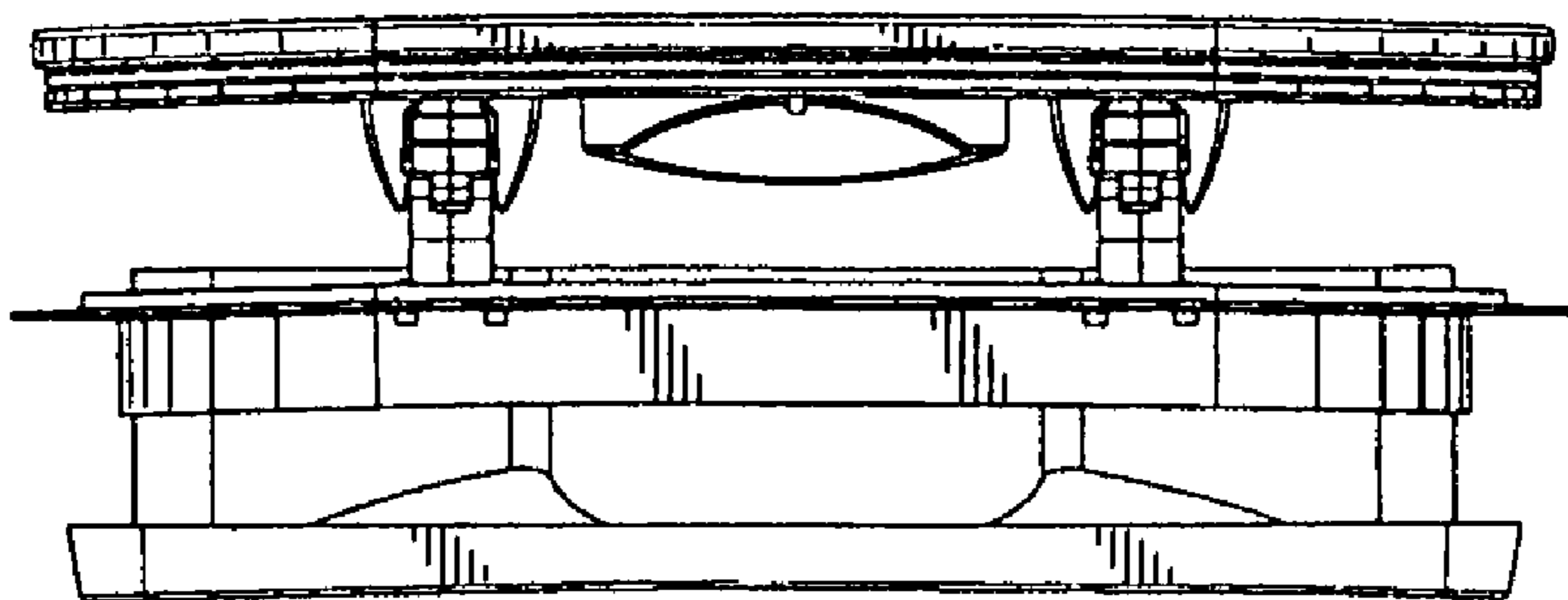
**Fig. 4**



**Fig. 5**



**Fig. 7**



**Fig. 6**