

US00D553018S

(12) **United States Design Patent**
Ho

(10) **Patent No.:** **US D553,018 S**

(45) **Date of Patent:** **** Oct. 16, 2007**

(54) **WATCH DIAL DESIGN**

(75) **Inventor:** **Wai Ho**, Flat D, 39/F, Tower III, Grand View Garden, 185 Hammer Hill Rd., Diamond Hill, Kowloon (HK)

(73) **Assignees:** **Kei Wai To**, New York, NY (US); **Wai Ho**, Kowloon (HK)

(**) **Term:** **14 Years**

(21) **Appl. No.:** **29/202,663**

(22) **Filed:** **Apr. 1, 2004**

(30) **Foreign Application Priority Data**

Oct. 14, 2003 (CN) 2003 3 01147345

(51) **LOC (8) Cl.** **10-02**

(52) **U.S. Cl.** **D10/32**

(58) **Field of Classification Search** D10/30-39,
D10/122-129; 368/80, 223, 228-229, 232,
368/276, 280-283, 285, 28-30, 21

See application file for complete search history.

(56) **References Cited**

U.S. PATENT DOCUMENTS

D152,199	S	*	12/1948	Jenkins	D10/126
D237,706	S	*	11/1975	Burgess	D10/123
4,041,692	A	*	8/1977	Marshino	368/82
4,920,524	A	*	4/1990	Kotob	368/240
D318,237	S	*	7/1991	Hysek	D10/32
5,199,009	A	*	3/1993	Svast	368/240
D367,240	S	*	2/1996	Svast	D10/126
D377,624	S	*	1/1997	Svast	D10/125

D377,626	S	*	1/1997	Svast	D10/126
D377,627	S	*	1/1997	Svast	D10/126
D377,628	S	*	1/1997	Svast	D10/126
D510,281	S	*	10/2005	Emery et al.	D10/32

OTHER PUBLICATIONS

Wristwatches, A Handbook & Price Guide, Gisbert L. Brunner & Christiona Pfeiffer-Belli, Schiffer Publishings, Ltd. 1993, □□p. 163, watch #421 Gruen Airflight, USA. located in the top left of the page.*

* cited by examiner

Primary Examiner—Janice E. Seeger

Assistant Examiner—Zenia Bennett

(74) *Attorney, Agent, or Firm*—Raymond Y. Chan; David and Raymond Patent Group

(57) **CLAIM**

The ornamental design for a watch dial design, as shown and described.

DESCRIPTION

FIG. 1 is a top view thereof.

FIG. 2 is a bottom view thereof.

FIG. 3 is a right end view thereof a rear view thereof.

FIG. 4 is a left end view thereof.

FIG. 5 is a front view showing my new design.

FIG. 6 is a rear view thereof; and,

FIG. 7 is a front view shown with the number 12 illuminated for ease of illustration.

1 Claim, 2 Drawing Sheets

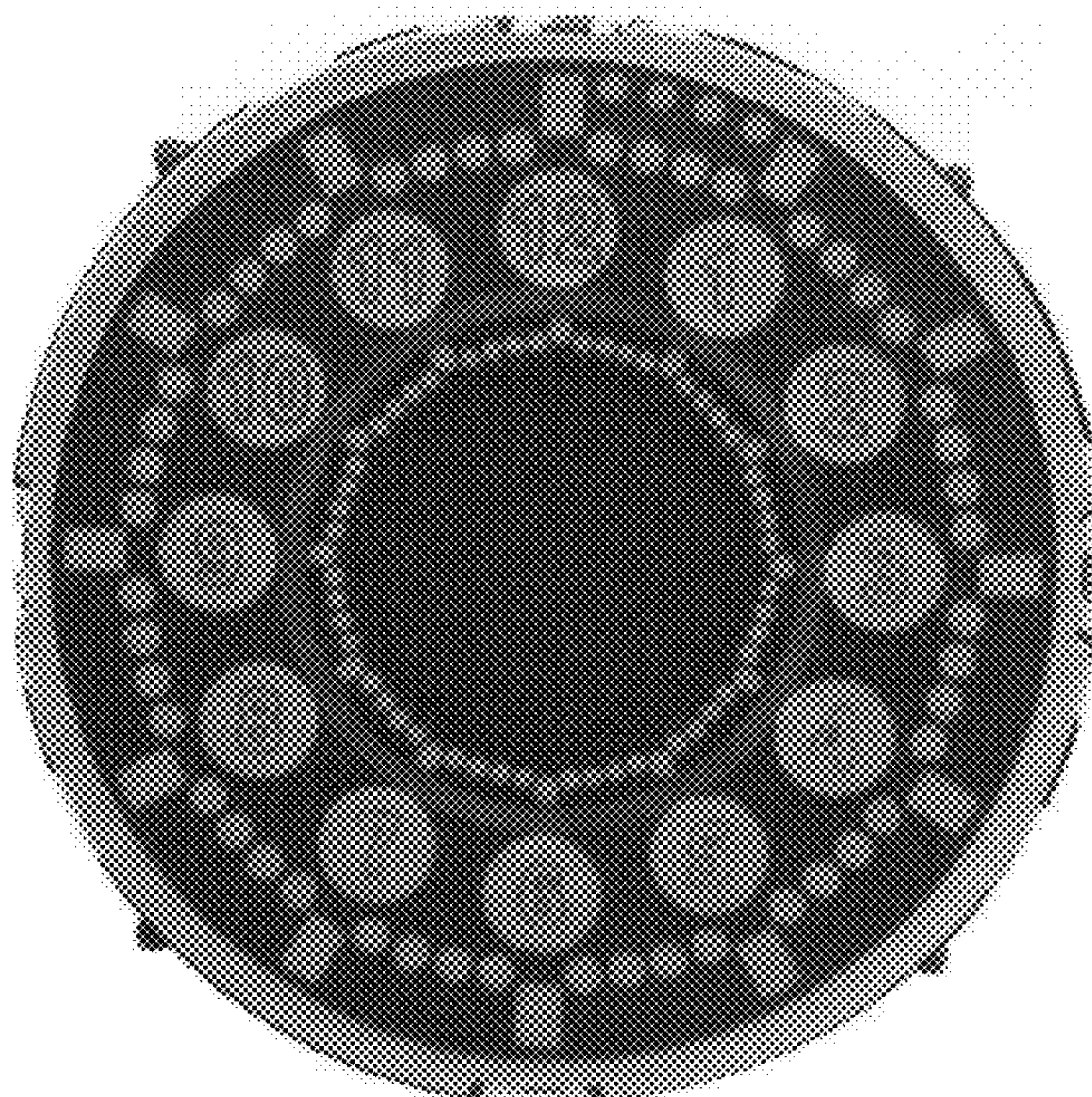

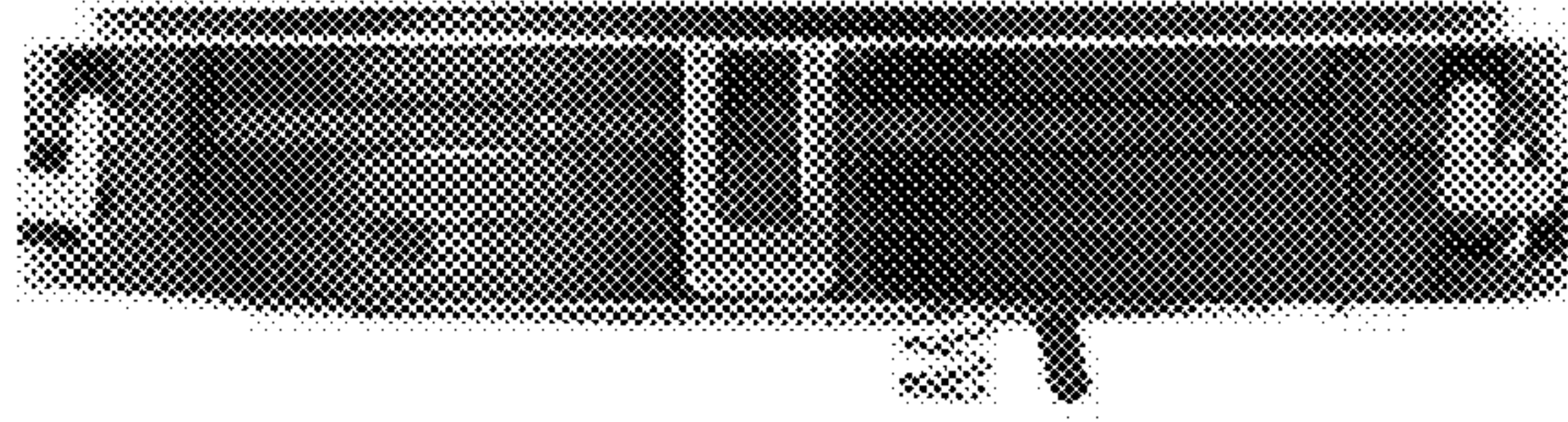

FIG.1

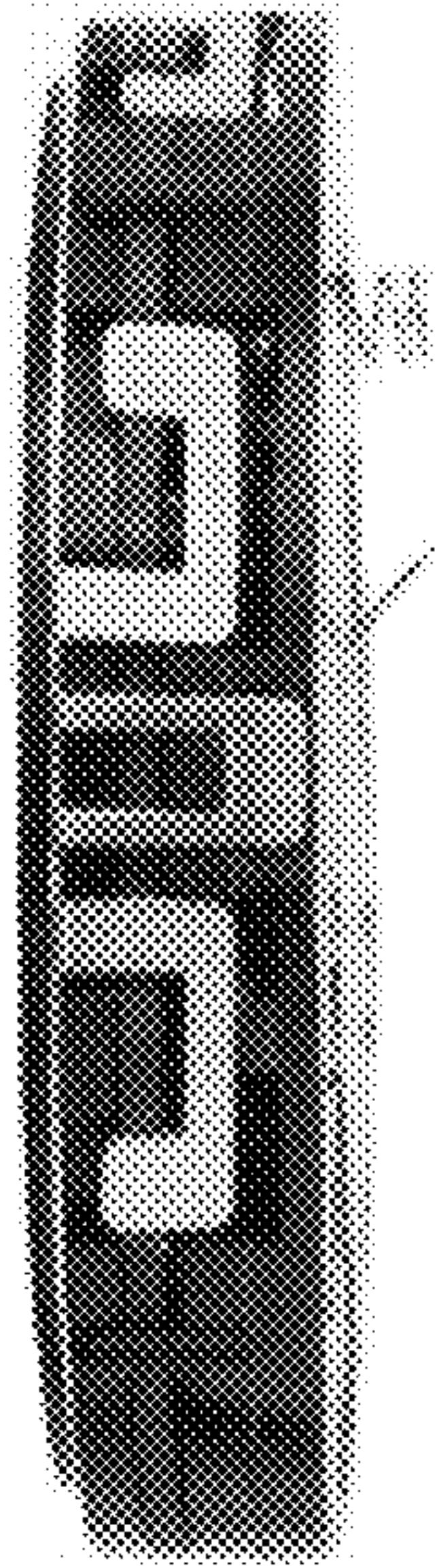

FIG.3

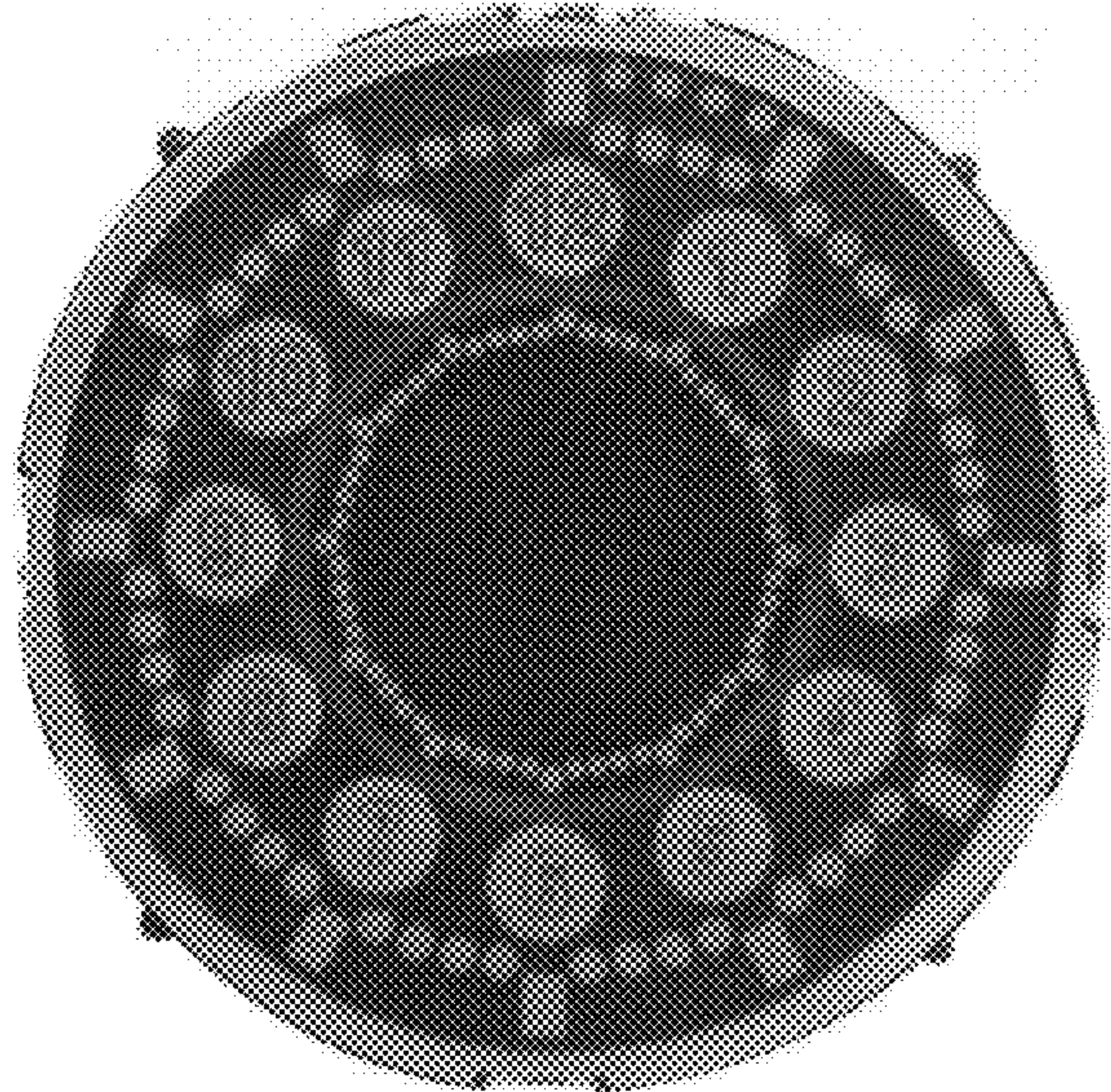

FIG.5

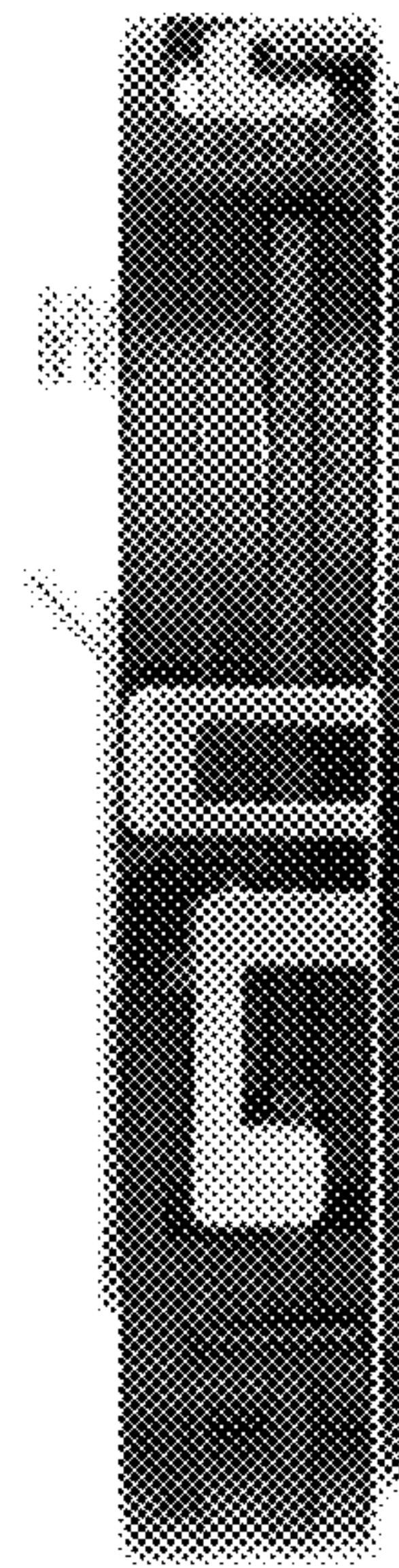

FIG.4



FIG.2

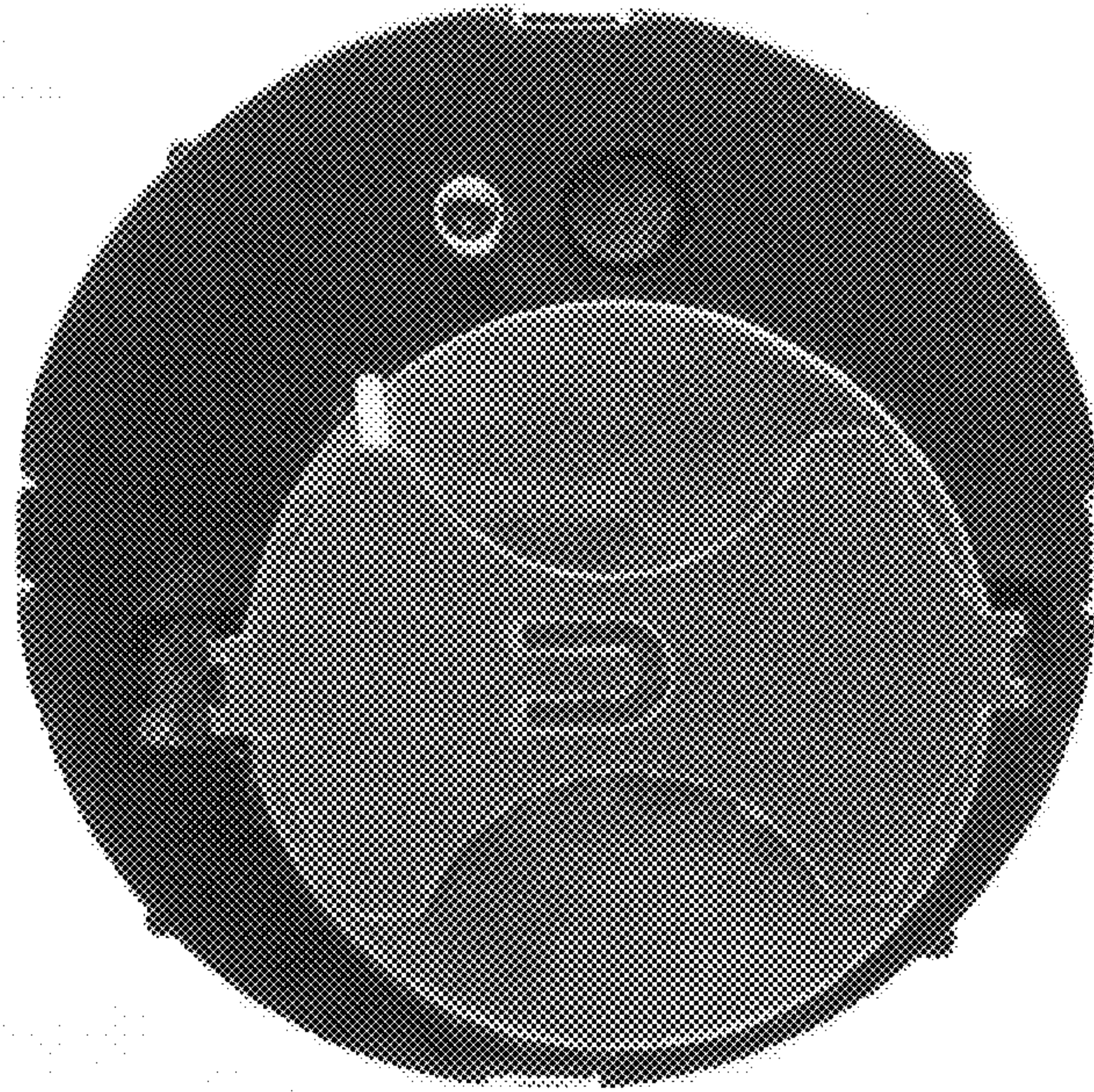

FIG. 6

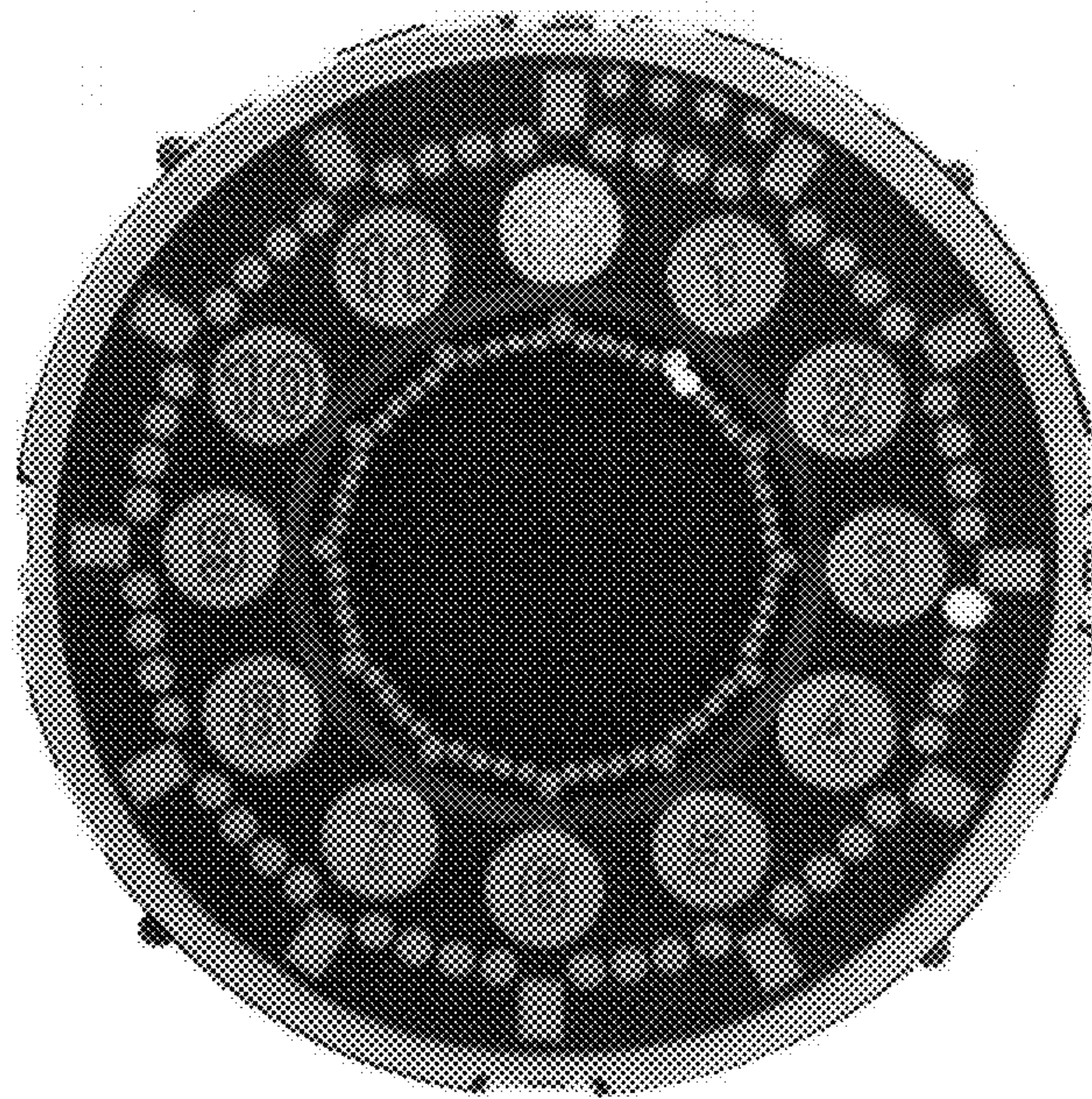

FIG. 7