



US00D552839S

(12) **United States Design Patent**
Le et al.

(10) **Patent No.:** **US D552,839 S**

(45) **Date of Patent:** **** Oct. 16, 2007**

(54) **FOOTBED**

5,720,117 A * 2/1998 Toschi 36/169
D529,698 S * 10/2006 Hikade et al. D2/961

(75) Inventors: **Tuan Le**, Portland, OR (US); **Barry McGeough**, Piedmont, CA (US); **Dindo Daquioag**, Cavite (PH)

* cited by examiner

Primary Examiner—Dominic Simone

(73) Assignee: **Deckers Outdoor Corporation**, Goleta, CA (US)

(74) *Attorney, Agent, or Firm*—Greer, Burns & Crain, Ltd

(**) Term: **14 Years**

(57) **CLAIM**

(21) Appl. No.: **29/261,216**

The ornamental design for a footbed, as shown and described.

(22) Filed: **Jun. 9, 2006**

DESCRIPTION

(51) **LOC (8) Cl.** **02-99**

FIG. 1 is a top perspective view of a footbed showing my new design;

(52) **U.S. Cl.** **D2/961; D2/946**

FIG. 2 is a top plan view thereof;

(58) **Field of Classification Search** D2/946,
D2/961; 36/43, 44, 31, 145-182

FIG. 3 is a right side elevational view thereof;

See application file for complete search history.

FIG. 4 is a left side elevational view thereof;

FIG. 5 is a front elevational view thereof; and,

(56) **References Cited**

FIG. 6 is a rear elevational view-thereof.

U.S. PATENT DOCUMENTS

The broken lines showing a footwear frame, midsole and outsole in FIGS. 1-6 represent portions of the design that form no part of the claim.

D127,724 S * 6/1941 Margolin D2/961

D343,504 S * 1/1994 Lee D2/961

D347,315 S * 5/1994 Sell et al. D2/961

D364,034 S * 11/1995 Lee et al. D2/961

1 Claim, 4 Drawing Sheets

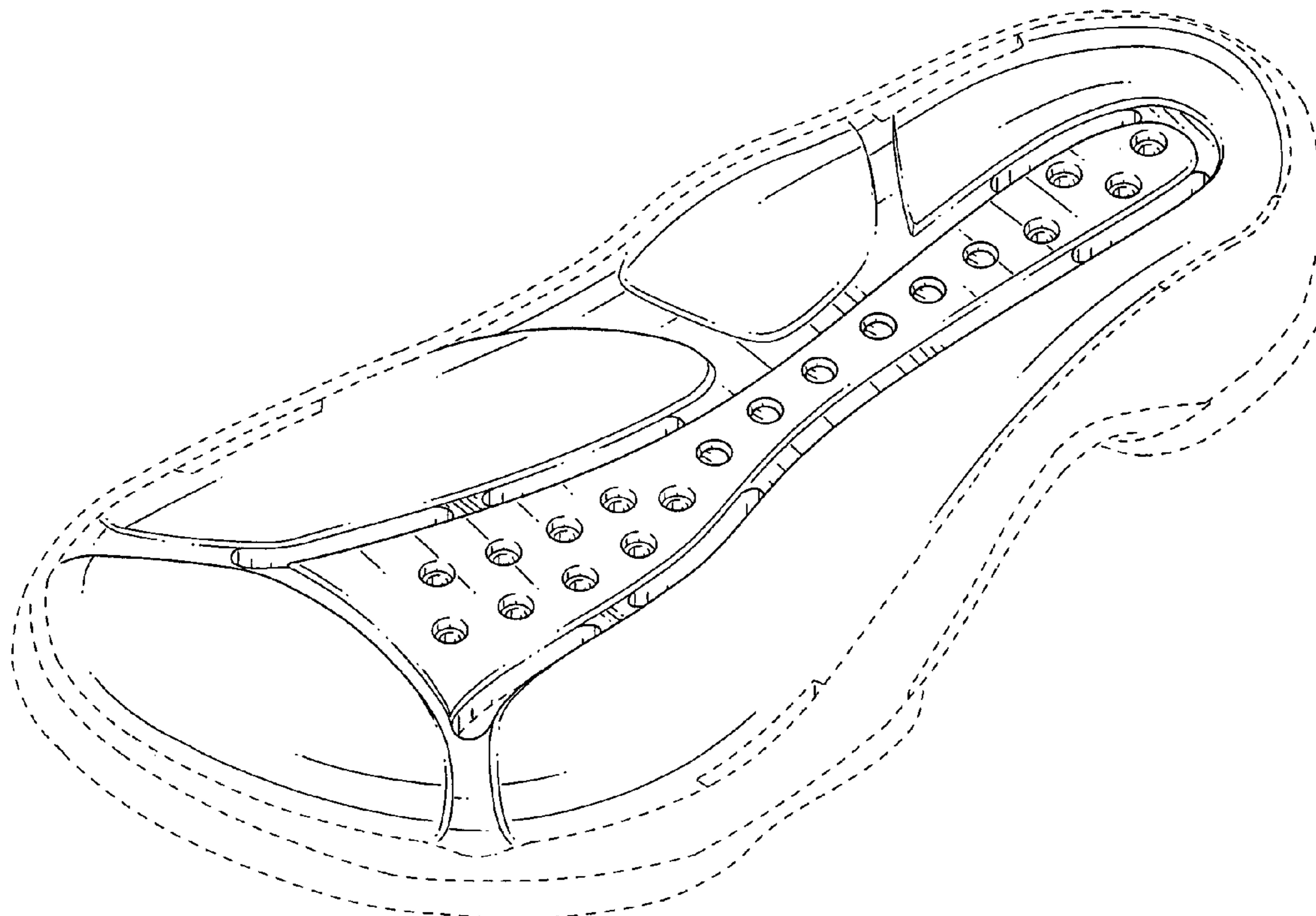

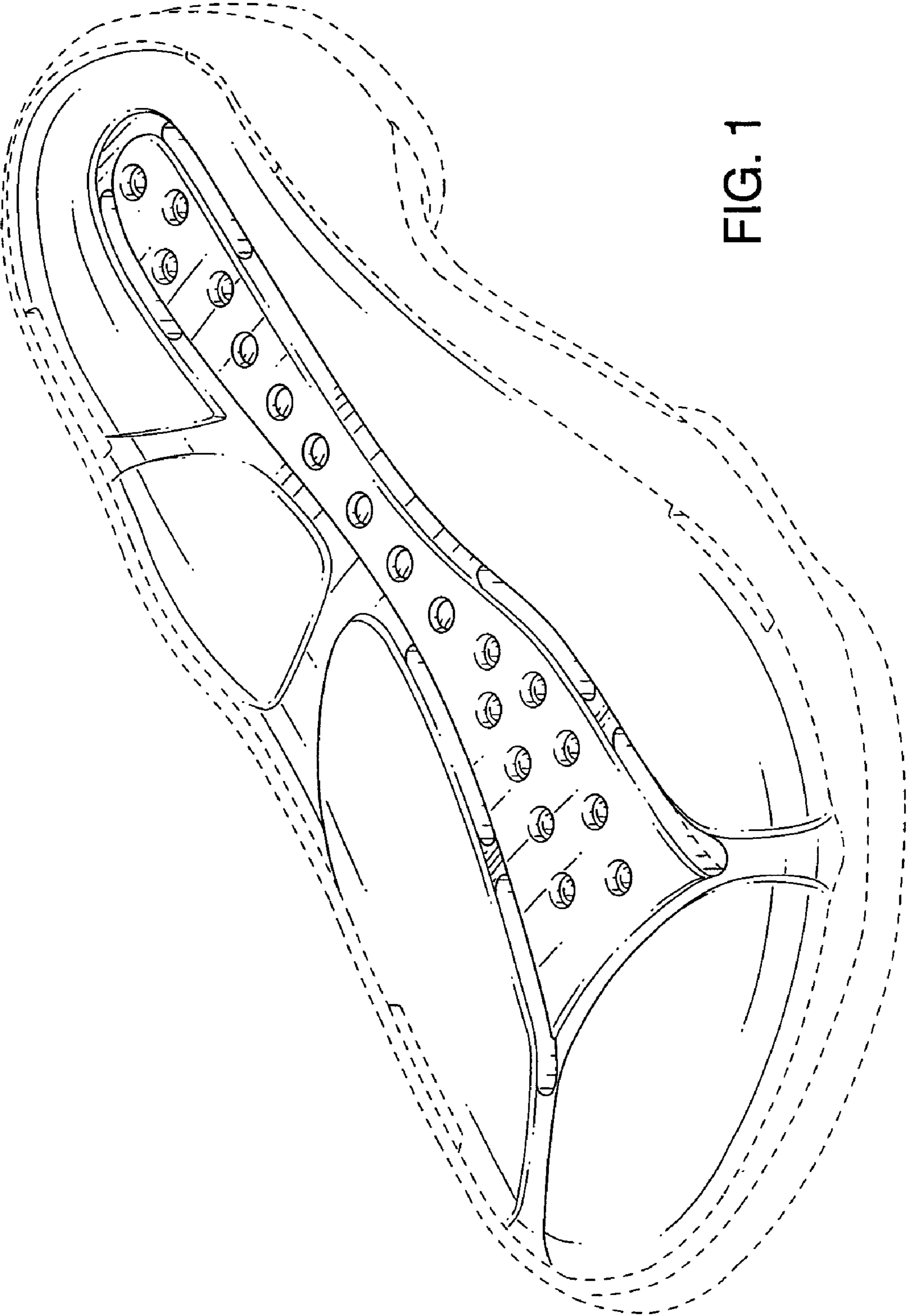

FIG. 1

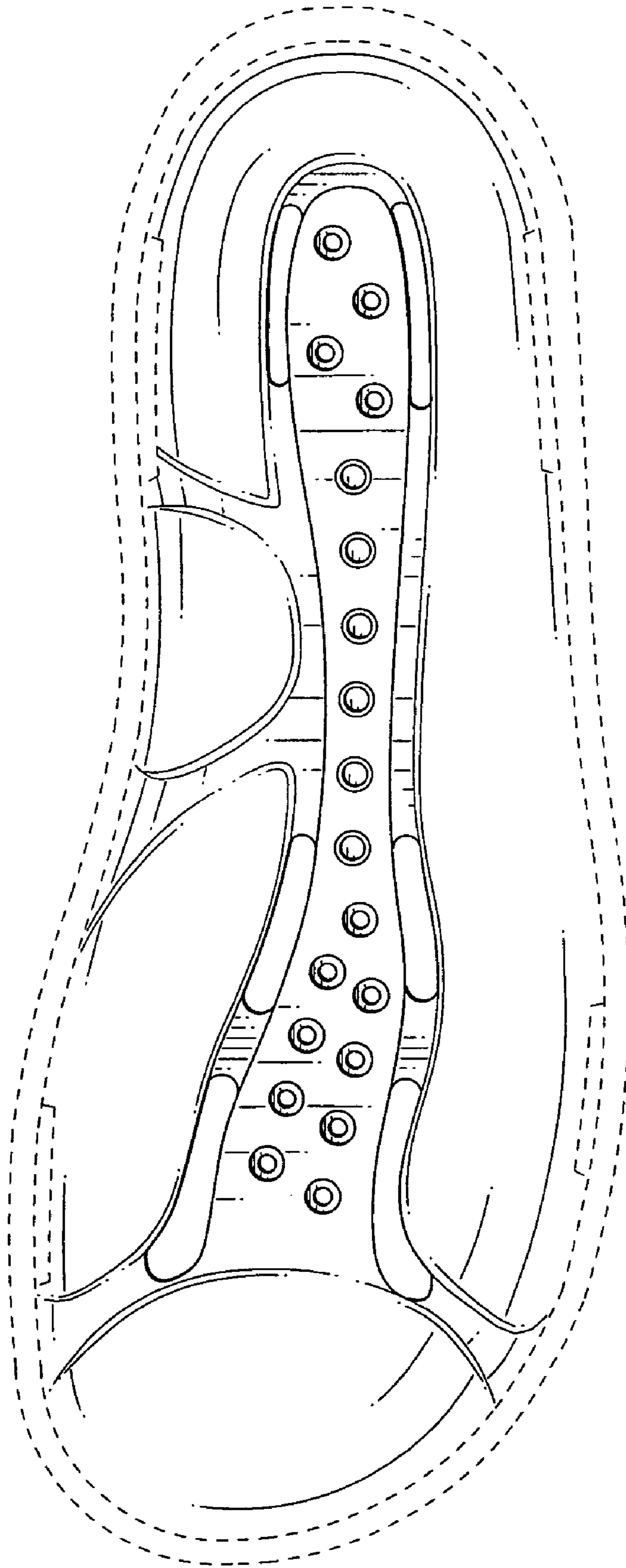

FIG. 2

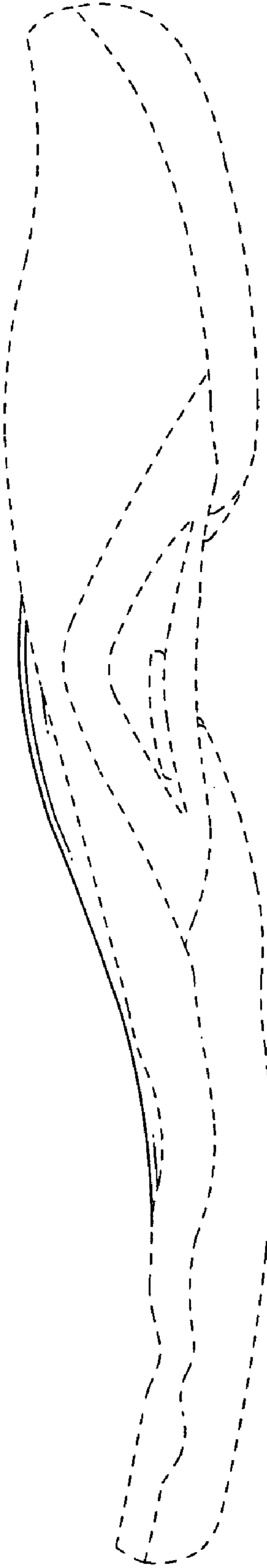

FIG. 3

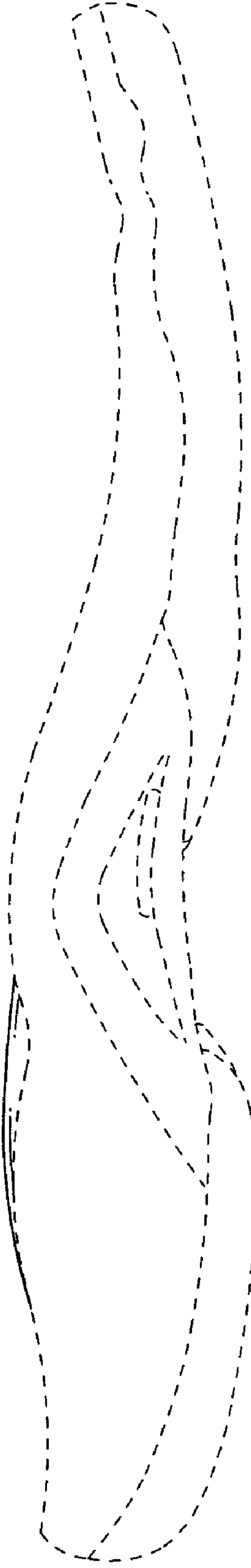

FIG. 4

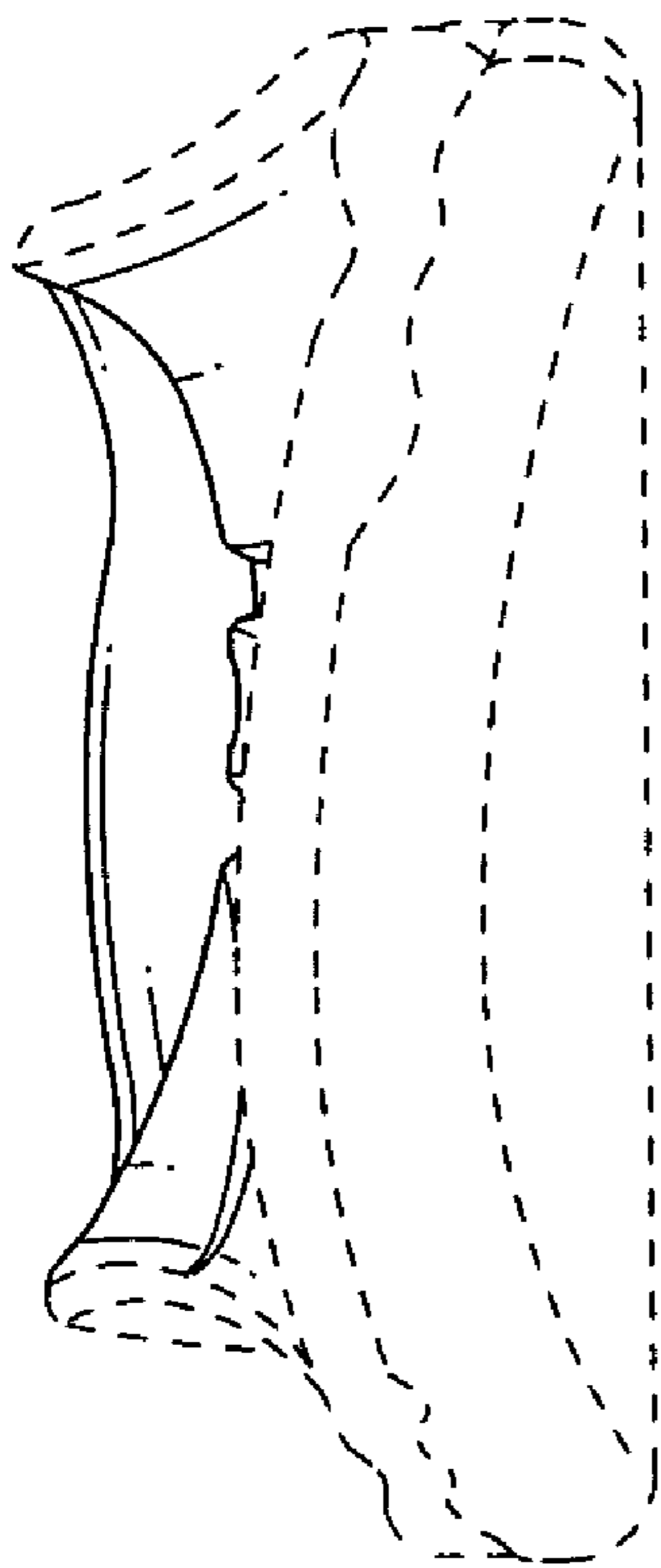

FIG. 5

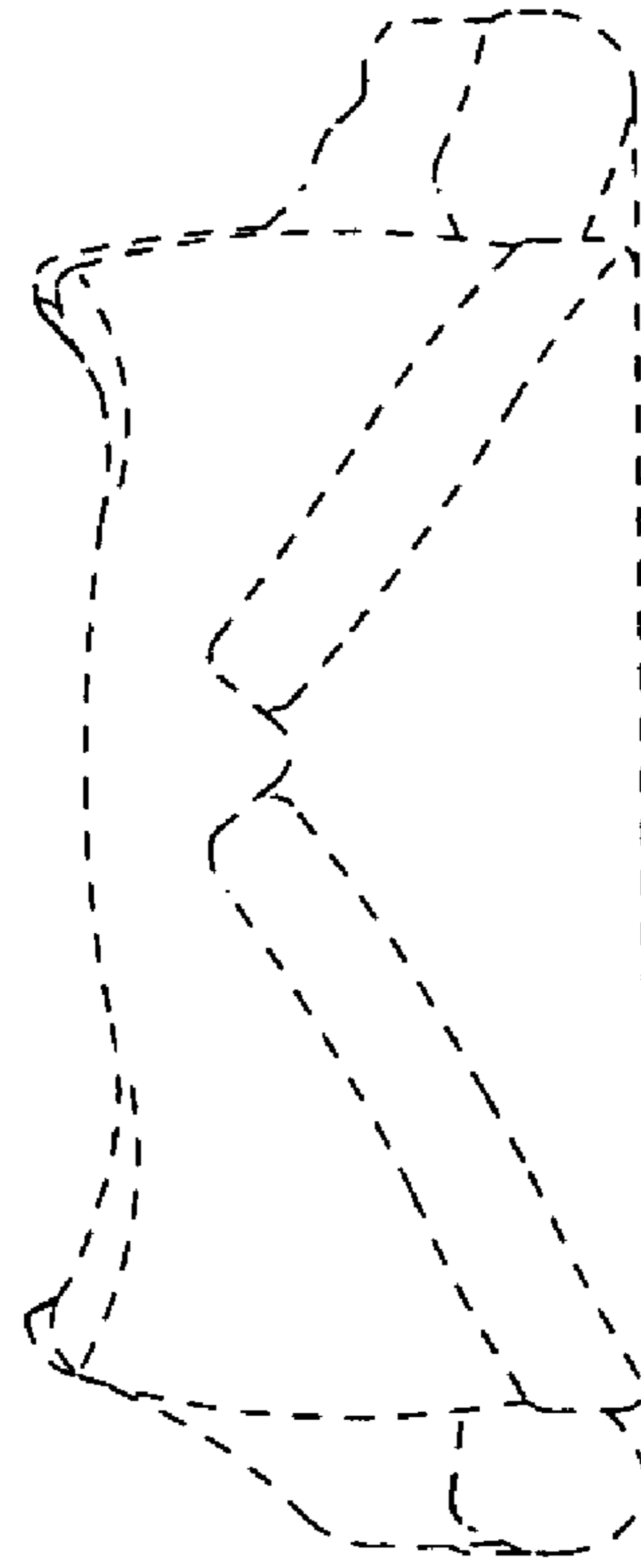

FIG. 6