



US00D552838S

(12) **United States Design Patent**
Quinn

(10) **Patent No.:** **US D552,838 S**

(45) **Date of Patent:** **** Oct. 16, 2007**

(54) **FOOT ORTHOSIS**

D489,521 S * 5/2004 Bacon D2/961
D497,470 S * 10/2004 Crewdson et al. D2/961

(75) Inventor: **Steven Gregory Quinn**, Sheffield (GB)

* cited by examiner

(73) Assignee: **Talar Made Orthotics Limited**,
Chesterfield (GB)

Primary Examiner—Dominic Simone

(74) *Attorney, Agent, or Firm*—King & Schickli, PLLC

(**) Term: **14 Years**

(57) **CLAIM**

(21) Appl. No.: **29/218,365**

The ornamental design of a foot orthosis, as shown and described.

(22) Filed: **Jan. 5, 2005**

(30) **Foreign Application Priority Data**

Jul. 6, 2004 (EM) 000198015

DESCRIPTION

(51) **LOC (8) Cl.** **02-99**

FIG. 1 is a perspective view of the insole from above.

FIG. 2 is a perspective view of the insole from below.

FIG. 3 is a bottom plan view of the insole.

FIG. 4 is a top plan view of the insole.

FIG. 5 is a view from one side of the insole.

FIG. 6 is a view from the other side of the insole.

FIG. 7 is a perspective view of the insole from above.

FIG. 8 is a perspective view of the insole from below.

FIG. 9 is a bottom plan view of the insole.

FIG. 10 is a top plan view of the insole.

FIG. 11 is a view from one side of the insole; and,

FIG. 12 is a view from the other side of the insole.

FIGS. 1 to 6 of the drawings show a left foot insole, and

FIGS. 7 to 12 show the right foot insole.

(52) **U.S. Cl.** **D2/961**

(58) **Field of Classification Search** D2/946,
D2/961; 36/43, 44, 31, 145-182
See application file for complete search history.

(56) **References Cited**

U.S. PATENT DOCUMENTS

4,715,131	A	*	12/1987	Kremendahl	36/44
D396,138	S	*	7/1998	Roy	D2/961
D399,646	S	*	10/1998	Choi et al.	D2/961
D422,782	S	*	4/2000	Kress et al.	D2/961
D462,510	S	*	9/2002	Goodrich et al.	D2/961
D475,184	S	*	6/2003	Polifroni	D2/961

1 Claim, 10 Drawing Sheets

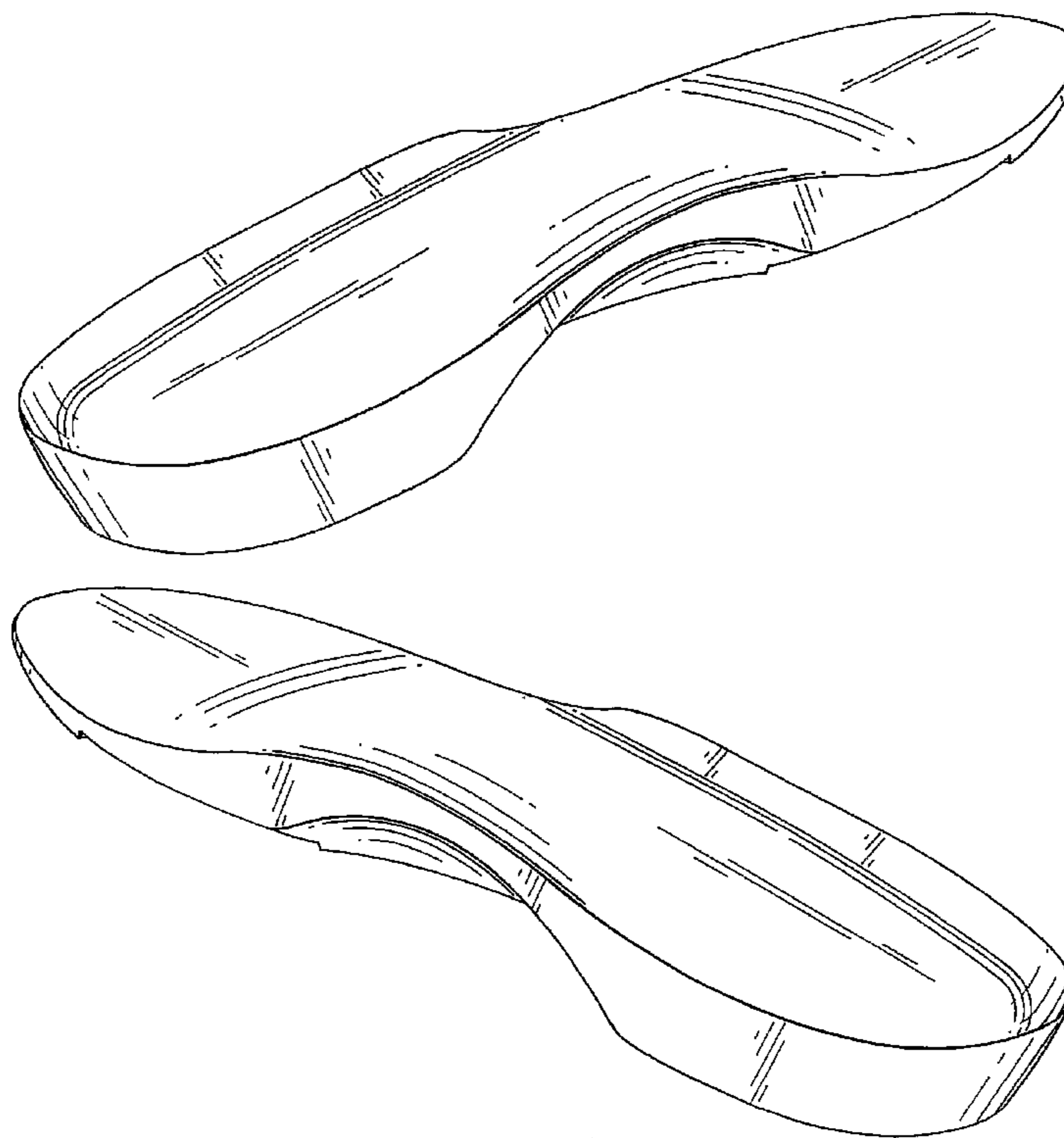

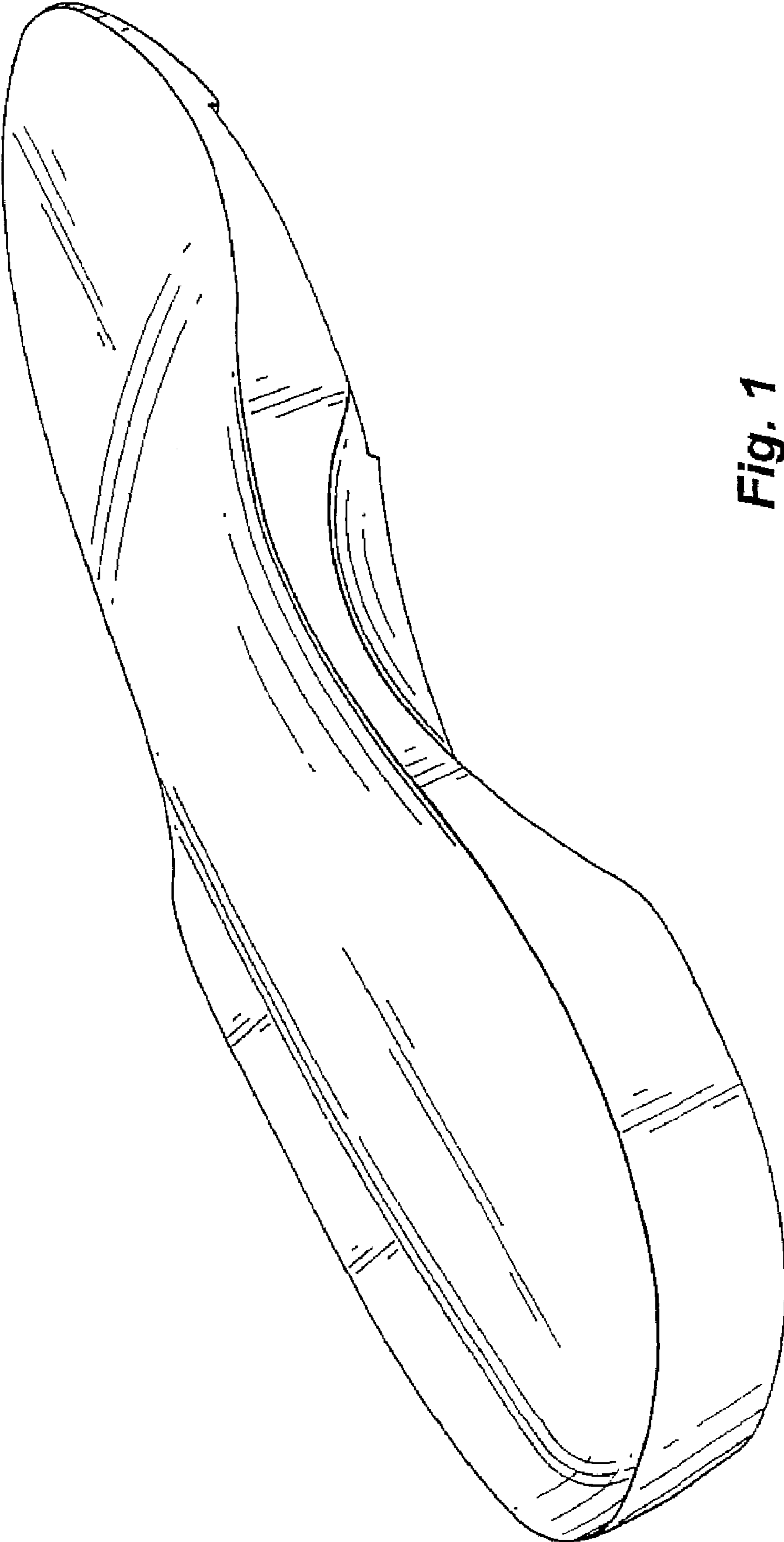

Fig. 1

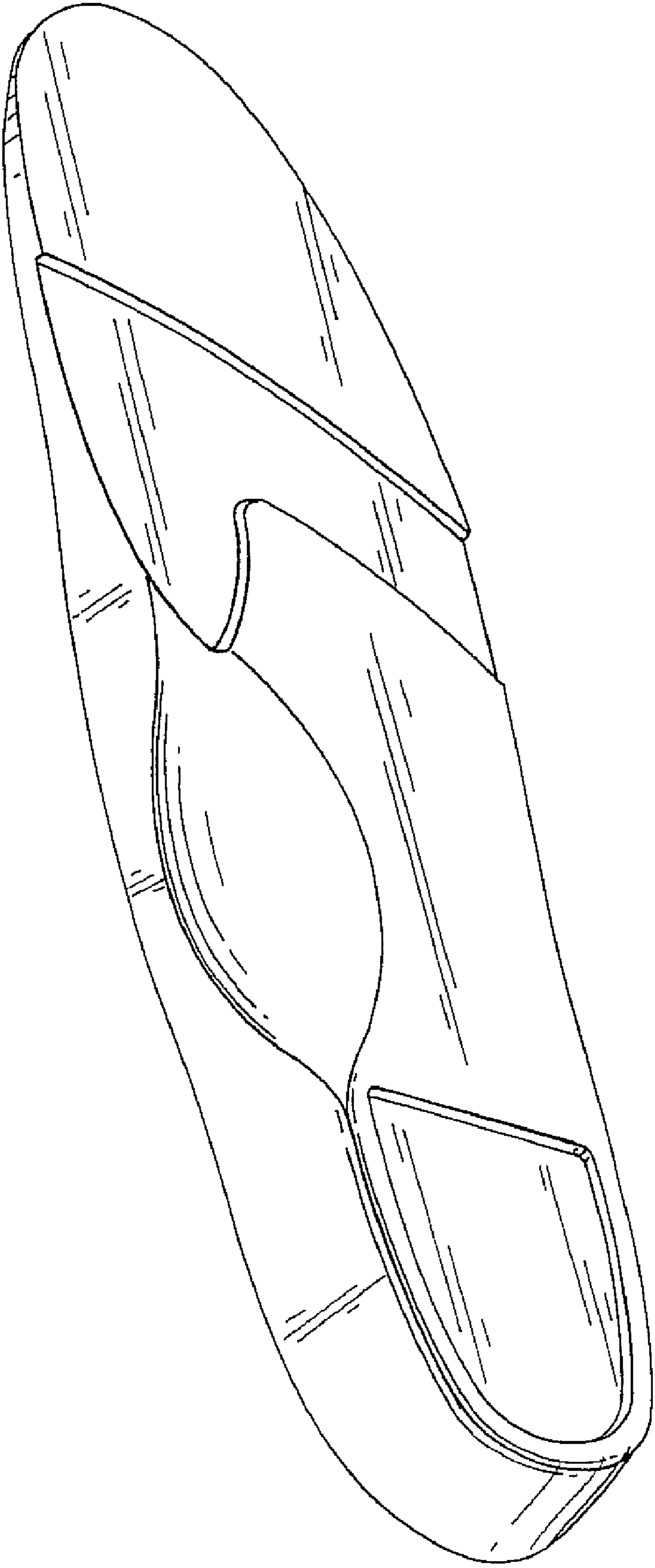

Fig. 2

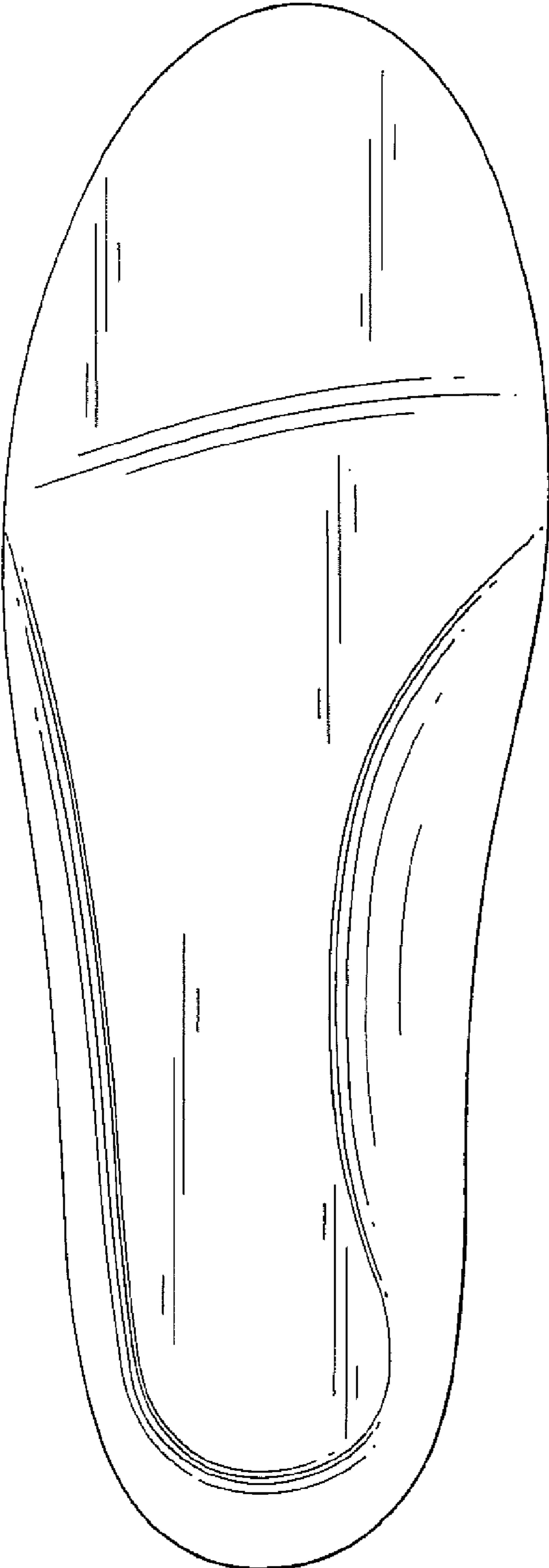

Fig. 3

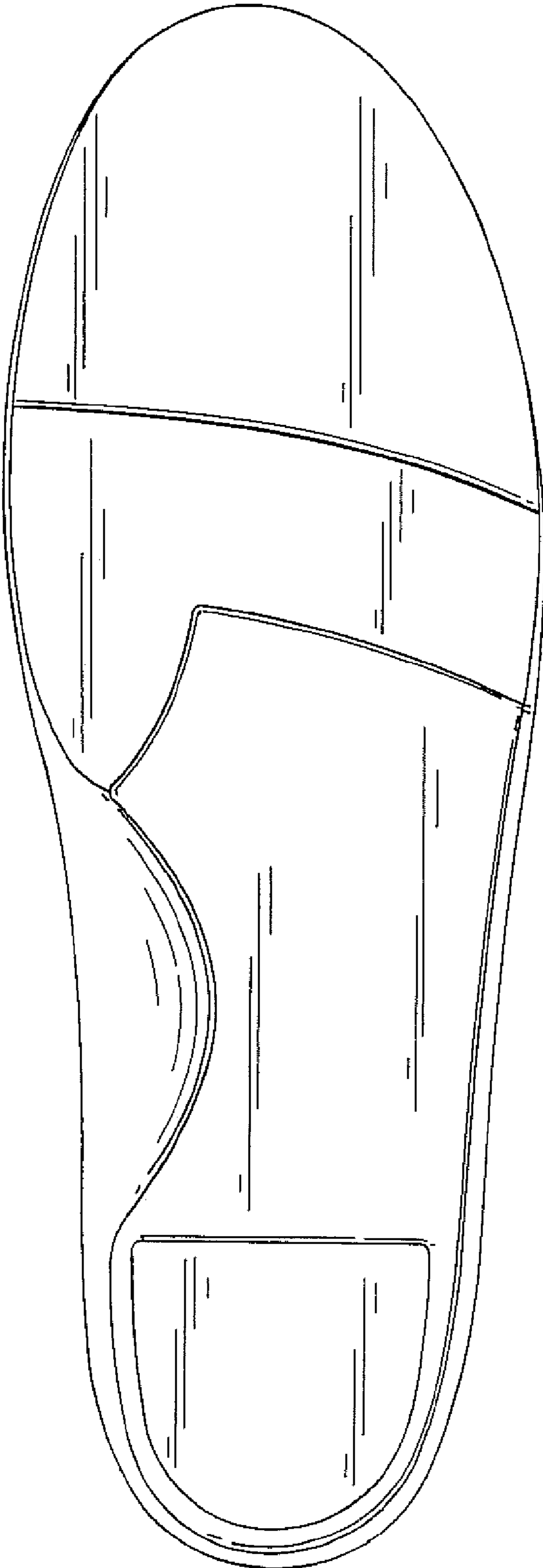

Fig. 4



Fig. 5

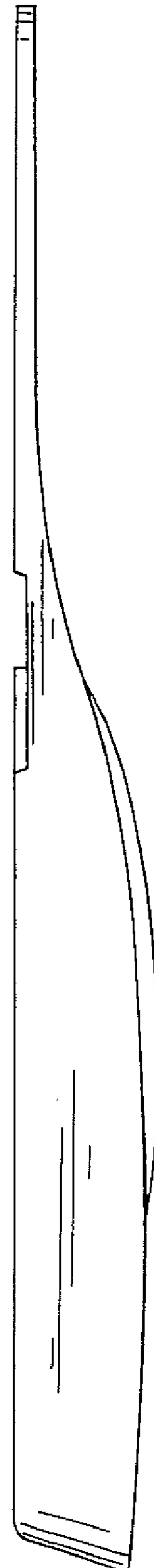

Fig. 6

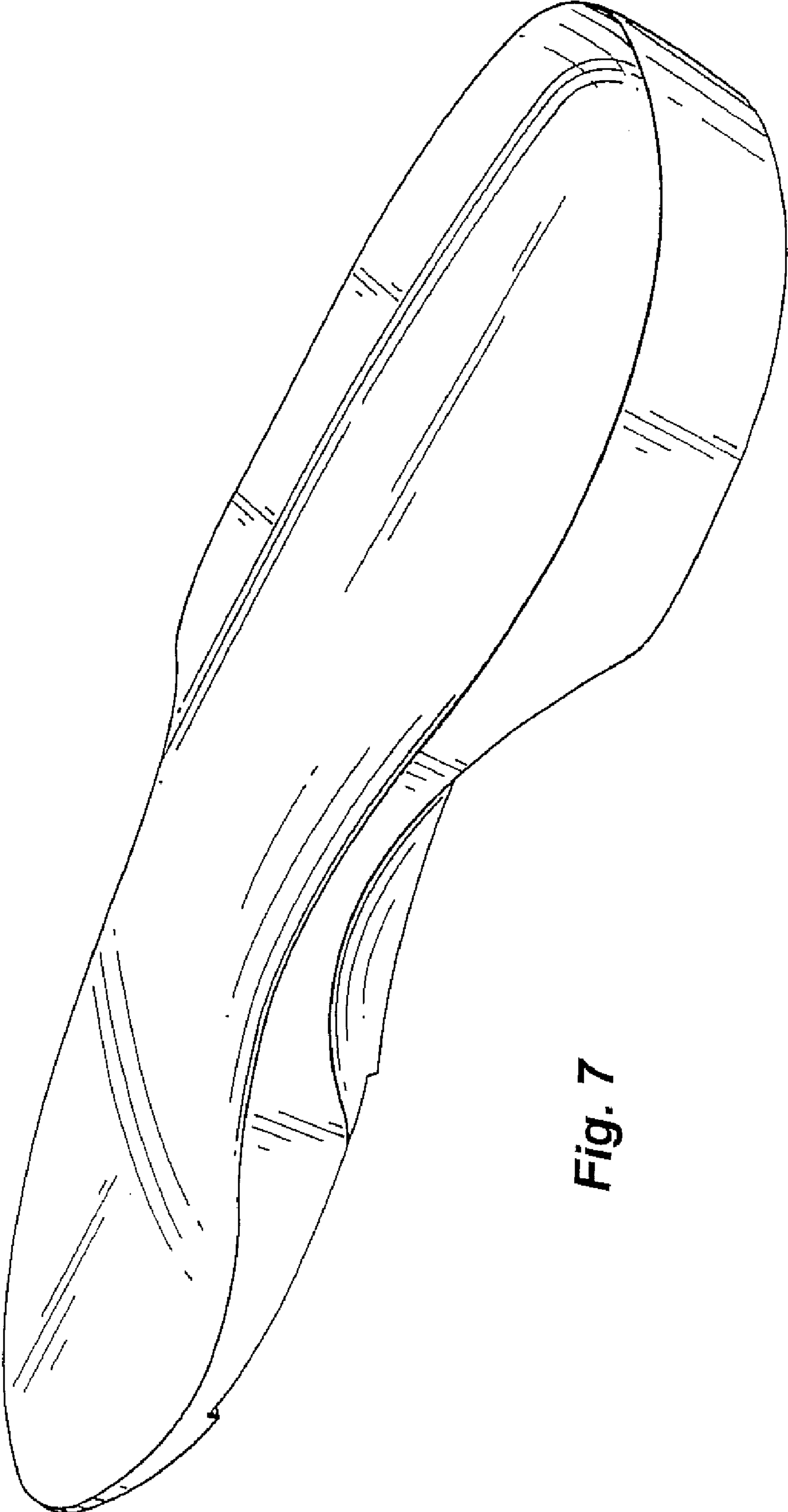

Fig. 7

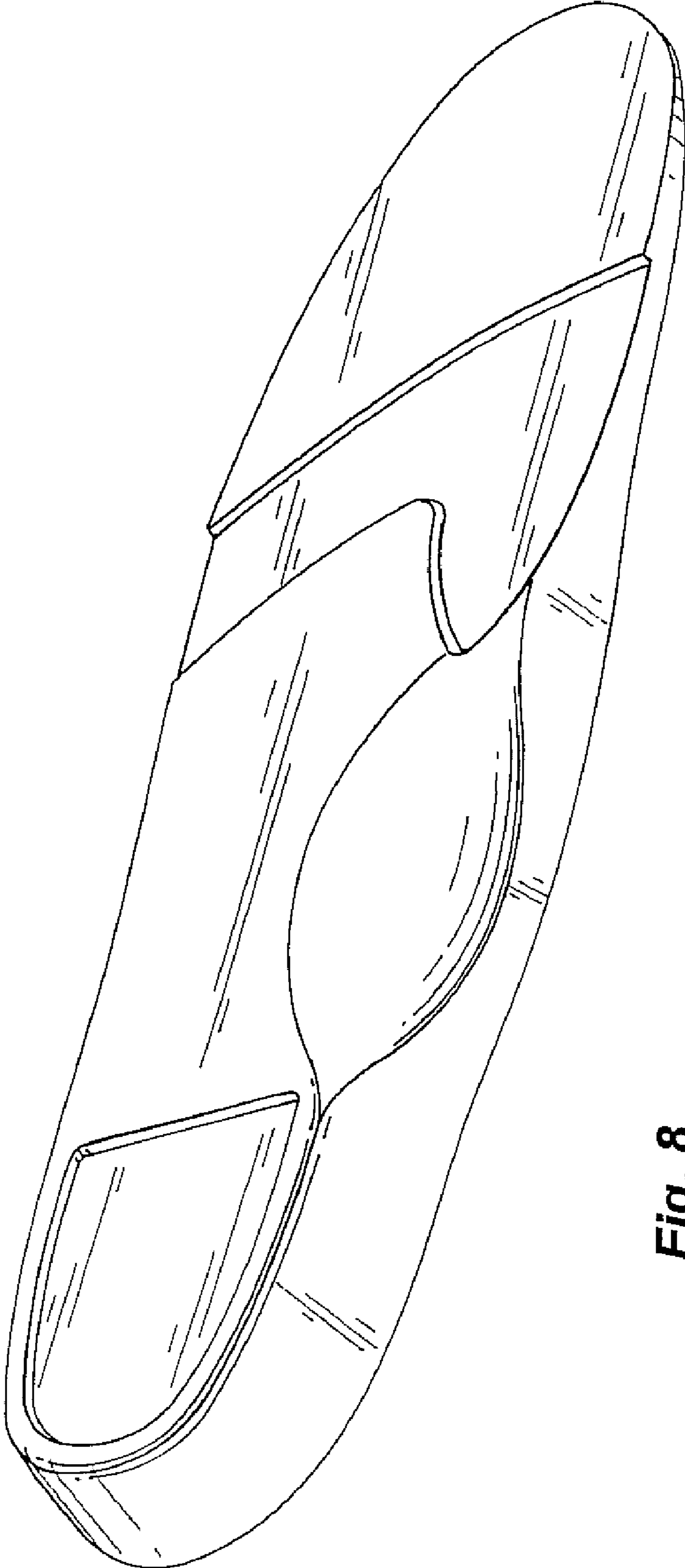

Fig. 8

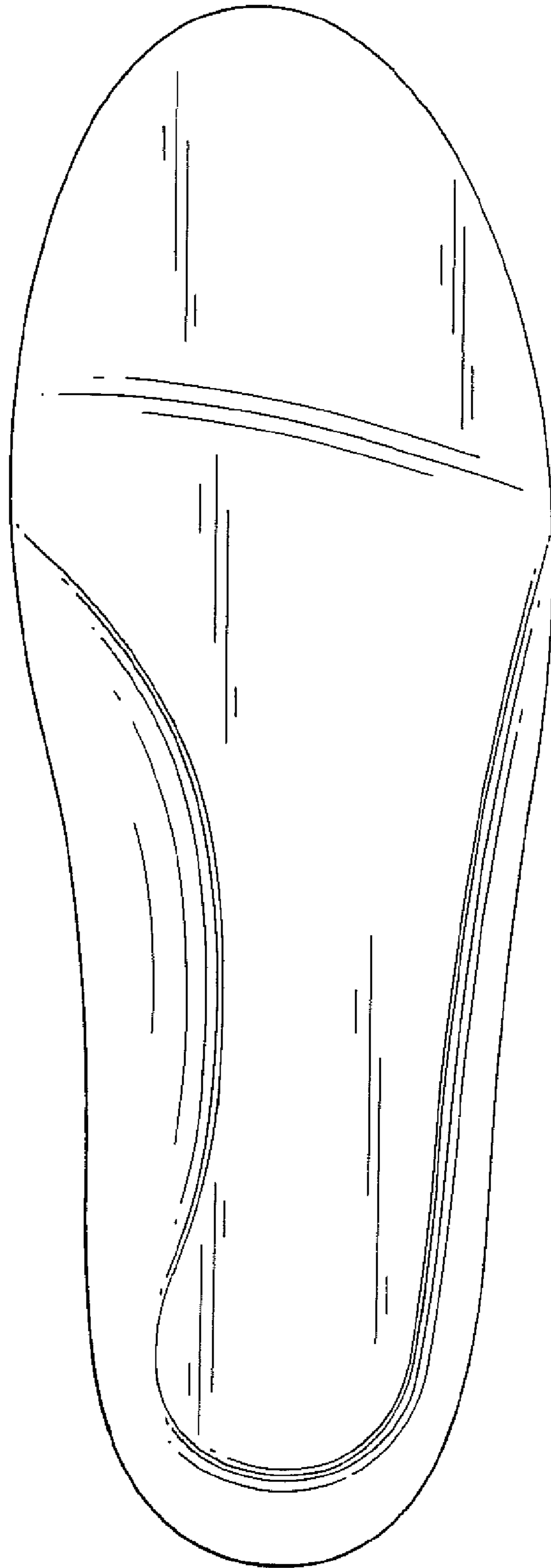

Fig. 9

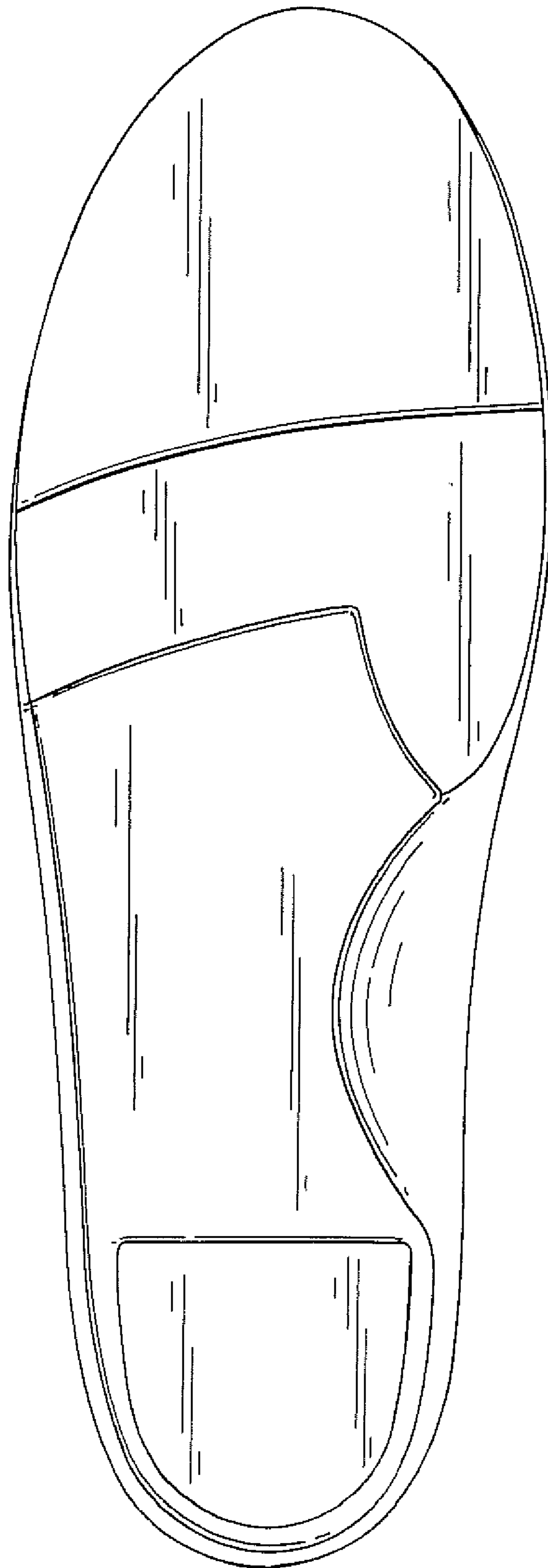

Fig. 10



Fig. 11



Fig. 12