



US00D552836S

(12) **United States Design Patent**  
**Della Valle**

(10) **Patent No.:** **US D552,836 S**

(45) **Date of Patent:** **\*\* Oct. 16, 2007**

(54) **FOOTWEAR SOLE**

(75) Inventor: **Andrea Della Valle**, Sant'Elpidio a Mare (IT)

(73) Assignee: **TOD'S S.p.a.**, Sant'Elpidio a Marc (Ascoli Piceno) (IT)

(\*\*) Term: **14 Years**

(21) Appl. No.: **29/239,446**

(22) Filed: **Sep. 30, 2005**

(30) **Foreign Application Priority Data**

Mar. 30, 2005 (EM) ..... 000318423

(51) **LOC (8) Cl.** ..... **02-04**

(52) **U.S. Cl.** ..... **D2/956; D2/954**

(58) **Field of Classification Search** ..... D2/902,  
D2/947, 949, 951, 953-960; 36/3 B, 22 R,  
36/24.5, 25 R, 28, 29, 32 R, 59 C, 103  
See application file for complete search history.

(56) **References Cited**

**U.S. PATENT DOCUMENTS**

D86,102 S *	2/1932	Bellows	.....	D2/955
3,988,840 A *	11/1976	Minihane	.....	36/32 R
4,455,765 A *	6/1984	Sjosward	.....	36/30 R
D275,144 S *	8/1984	Radford	.....	D2/912
5,025,573 A *	6/1991	Giese et al.	.....	36/30 R
D374,117 S *	10/1996	Fumy et al.	.....	D2/956
D401,042 S *	11/1998	Davis	.....	D2/951
D408,976 S *	5/1999	Shanks et al.	.....	D2/956
D441,945 S *	5/2001	Della Valle	.....	D2/956

D443,975 S *	6/2001	Della Valle	.....	D2/956
D446,635 S *	8/2001	Pollastrelli	.....	D2/954
D448,544 S *	10/2001	Della Valle	.....	D2/954
D471,695 S *	3/2003	Valle	.....	D2/956
D485,973 S *	2/2004	Adams	.....	D2/954
D487,837 S *	3/2004	McClaskie	.....	D2/954
D494,749 S *	8/2004	McClaskie	.....	D2/954
D500,190 S *	12/2004	Della Valle	.....	D2/954
D508,308 S *	8/2005	Galway	.....	D2/972
D530,490 S *	10/2006	Sonnergren	.....	D2/956
D530,491 S *	10/2006	Sonnergren	.....	D2/956
D542,011 S *	5/2007	Della Valle	.....	D2/908
D542,012 S *	5/2007	Della Valle	.....	D2/908

\* cited by examiner

*Primary Examiner*—Celia A. Murphy

(74) *Attorney, Agent, or Firm*—Sughrue Mion, PLLC

(57) **CLAIM**

I claim the ornamental design for a footwear sole, as shown and described.

**DESCRIPTION**

FIG. 1 is a perspective view of the top front and left side of a footwear sole showing my new design;

FIG. 2 is a view thereof;

FIG. 3 is a right side view thereof;

FIG. 4 is a left side view thereof;

FIG. 5 is a rear view thereof;

FIG. 6 is a top plan view thereof; and,

FIG. 7 is a bottom plan view thereof.

**1 Claim, 2 Drawing Sheets**

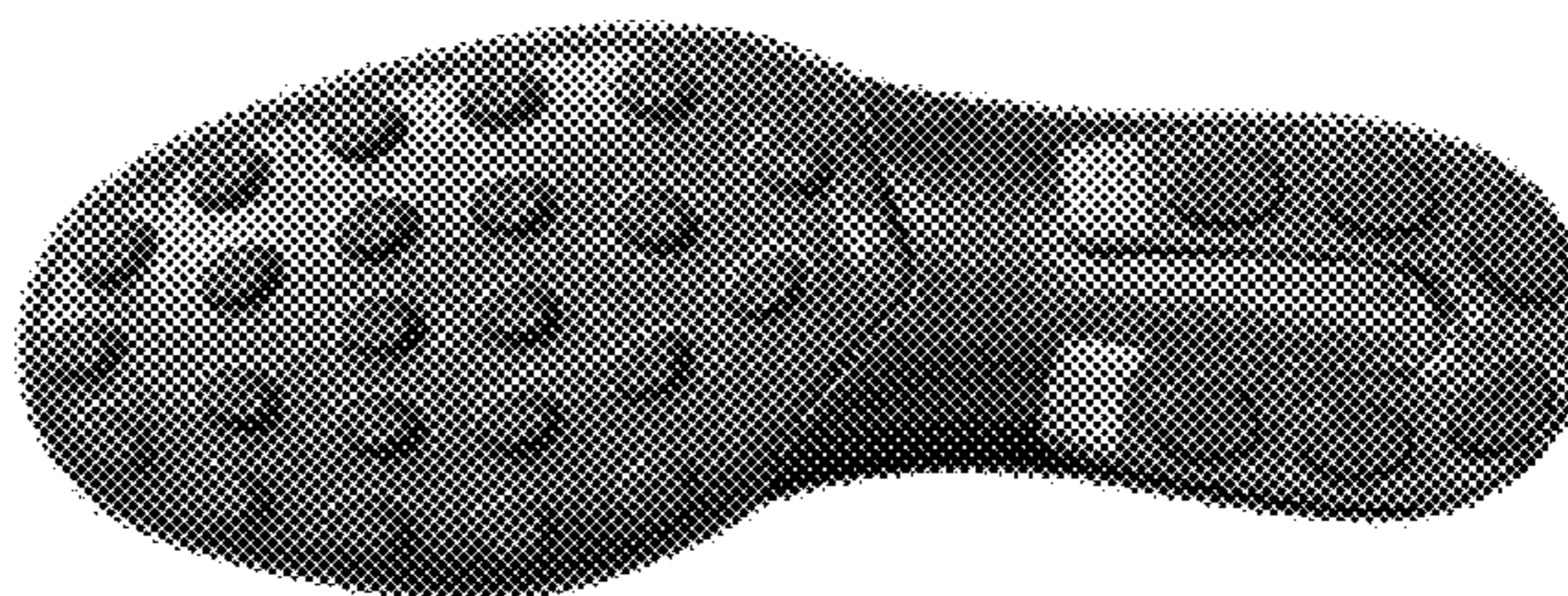

FIG. 1

