



US00D552835S

(12) **United States Design Patent**
Belley et al.

(10) **Patent No.:** **US D552,835 S**

(45) **Date of Patent:** **** Oct. 16, 2007**

(54) **FOOTWEAR SOLE**

(75) Inventors: **Manon Belley**, Laval (CA); **Martin W. F. Dean**, St. Albans (GB); **Grant A. Urie**, Shelburne, VT (US)

(73) Assignee: **Wolverine World Wide, Inc.**,
Rockford, MI (US)

(**) Term: **14 Years**

(21) Appl. No.: **29/242,729**

(22) Filed: **Nov. 14, 2005**

(51) **LOC (8) Cl.** **02-04**

(52) **U.S. Cl.** **D2/955; D2/954; D2/957**

(58) **Field of Classification Search** D2/897,
D2/902, 947, 949, 951-954, 956, 957, 959,
D2/960; 36/3 B, 22 R, 24.5, 25 R, 30 R,
36/32 R, 67 A, 59 C

See application file for complete search history.

(56) **References Cited**

U.S. PATENT DOCUMENTS

- 82,647 A * 9/1868 Shepard 15/215
- D30,641 S * 4/1899 Peters D2/967
- D54,515 S * 2/1920 Wolcott D2/955
- 1,524,782 A * 2/1925 Clarke 36/59 R
- D68,214 S * 9/1925 McDonald D2/955
- D69,062 S * 12/1925 Bommer D2/955
- D73,143 S * 7/1927 Oakley D2/955
- D81,915 S * 9/1930 Burchfield D2/949
- D108,320 S * 2/1938 Eldon D2/902
- D113,620 S * 3/1939 Cairns D2/955
- D147,383 S * 8/1947 Shaffer D2/955
- D201,865 S * 8/1965 Bingham, Jr. et al. D2/955
- D213,416 S * 3/1969 Dittmar, Jr. et al. D2/955
- D234,930 S * 4/1975 Arambasic D2/955
- D248,193 S * 6/1978 Edmonds D2/955
- D266,372 S * 10/1982 Stubblefield D2/954

- D269,139 S * 5/1983 Stubblefield D2/957
- 4,741,114 A * 5/1988 Stubblefield 36/32 R
- D325,806 S * 5/1992 Austin D2/955
- D351,716 S * 10/1994 Kawasaki D2/952
- D383,253 S * 9/1997 Semenuk D30/120
- 5,932,336 A * 8/1999 Allen et al. 428/315.5

(Continued)

OTHER PUBLICATIONS

Merrell Fall 1999 Catalog, p. 25.
Merrell Fall 2000 Catalog, p. 27.

Primary Examiner—Celia A. Murphy

(74) *Attorney, Agent, or Firm*—Warner Norcross & Judd
LLP

(57) **CLAIM**

The ornamental design for footwear sole, as shown and described.

DESCRIPTION

FIG. 1 is a perspective view of the footwear sole embodying the new design;

FIG. 2 is a top plan view thereof;

FIG. 3 is a right side view thereof;

FIG. 4 is a left side view thereof;

FIG. 5 is a front view thereof; and,

FIG. 6 is a rear view thereof.

FIGS. 1-6 show features of an article of footwear in phantom lines. These features are shown for environmental purposes and do not form any part of the claimed design. Further, the phantom lines immediately adjacent the solid-line portions of the design form the boundary of the design, with the phantom lines forming no part of the claimed design.

1 Claim, 4 Drawing Sheets

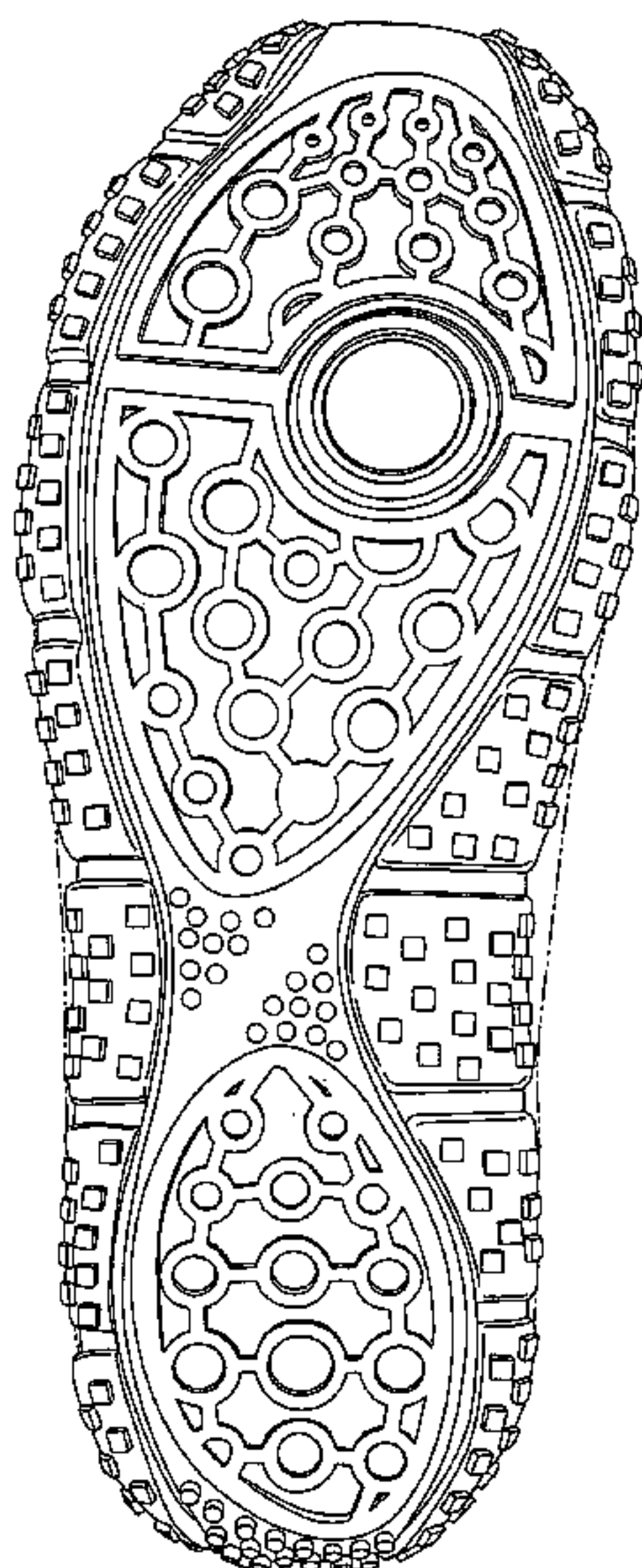

US D552,835 S

Page 2

U.S. PATENT DOCUMENTS

5,987,783	A *	11/1999	Allen et al.	36/127	D524,017	S *	7/2006	Burg	D2/954
D421,831	S *	3/2000	McDowell	D2/953	D530,066	S *	10/2006	Earle	D2/954
D481,527	S *	11/2003	Matis et al.	D2/955	7,140,129	B2 *	11/2006	Newson et al.	36/100
D497,705	S *	11/2004	Turner	D2/954	D536,517	S *	2/2007	Gerber	D2/954
D497,706	S *	11/2004	Belley et al.	D2/957	2004/0016146	A1 *	1/2004	Oman et al.	36/29
6,820,353	B2 *	11/2004	Oman et al.	36/29	2005/0120587	A1 *	6/2005	Helton et al.	36/3 B
D508,603	S *	8/2005	Newson	D2/972					

* cited by examiner

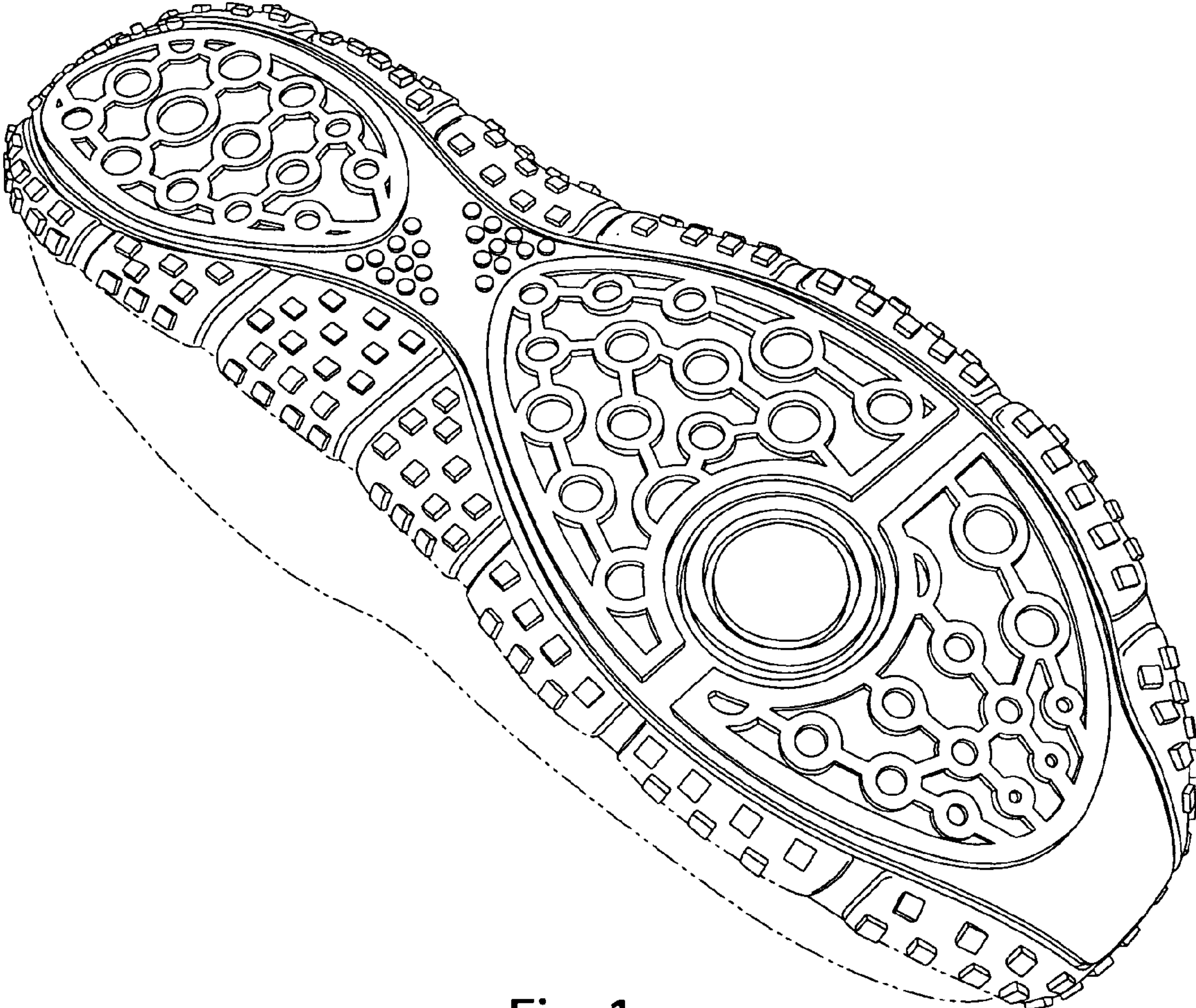

Fig. 1

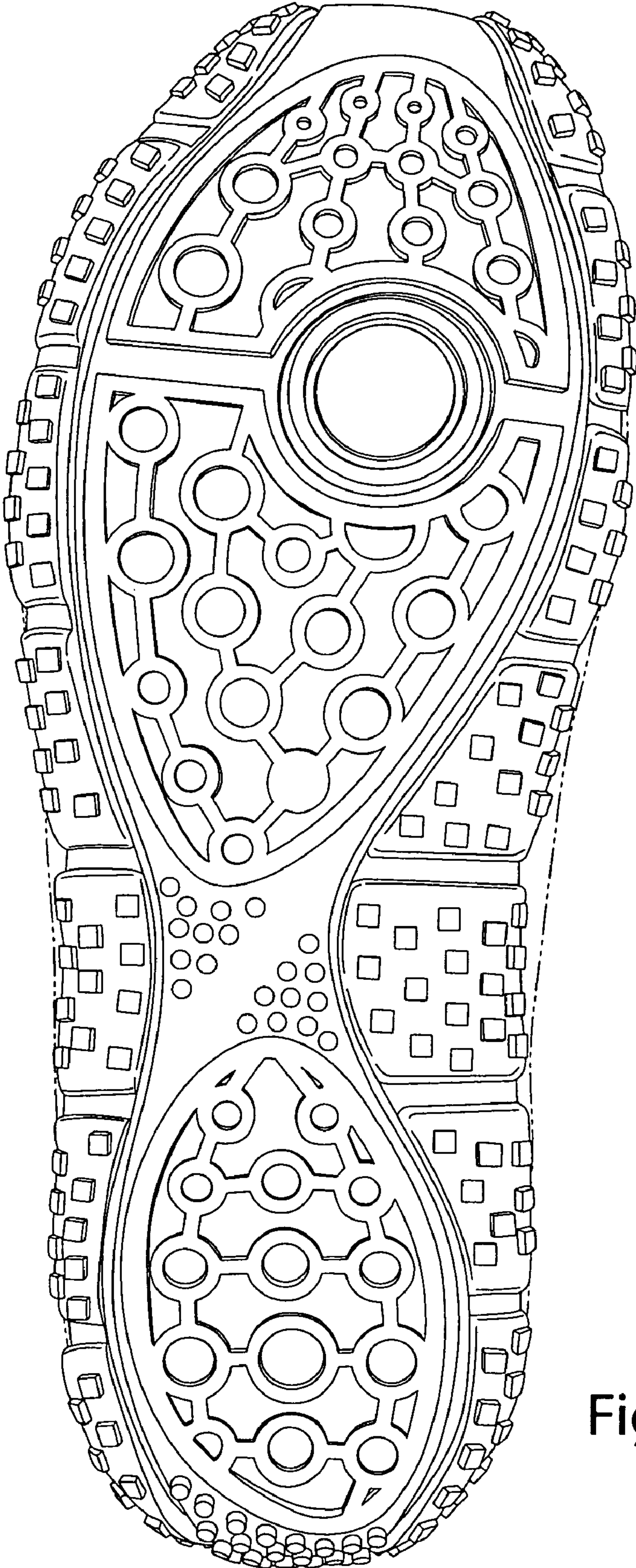

Fig. 2

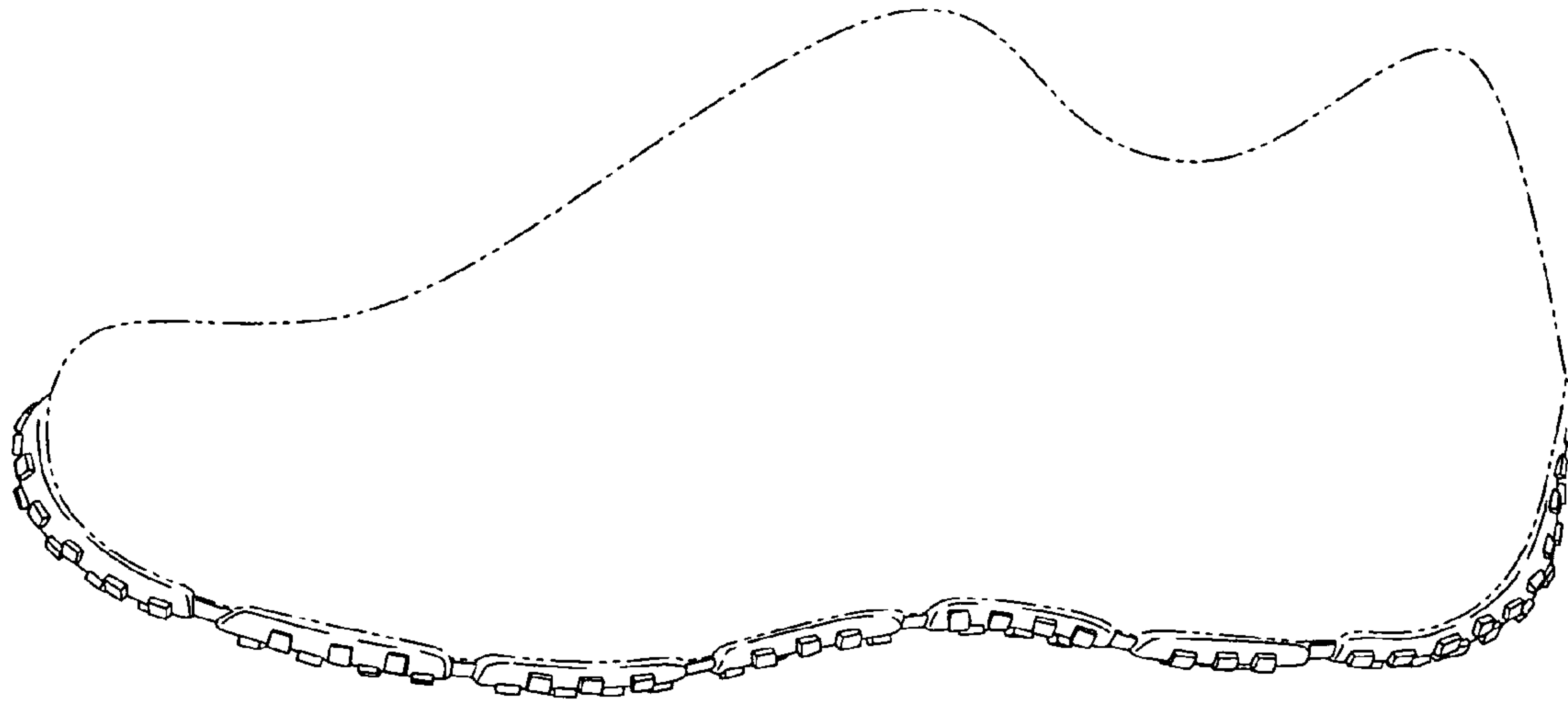

Fig. 3

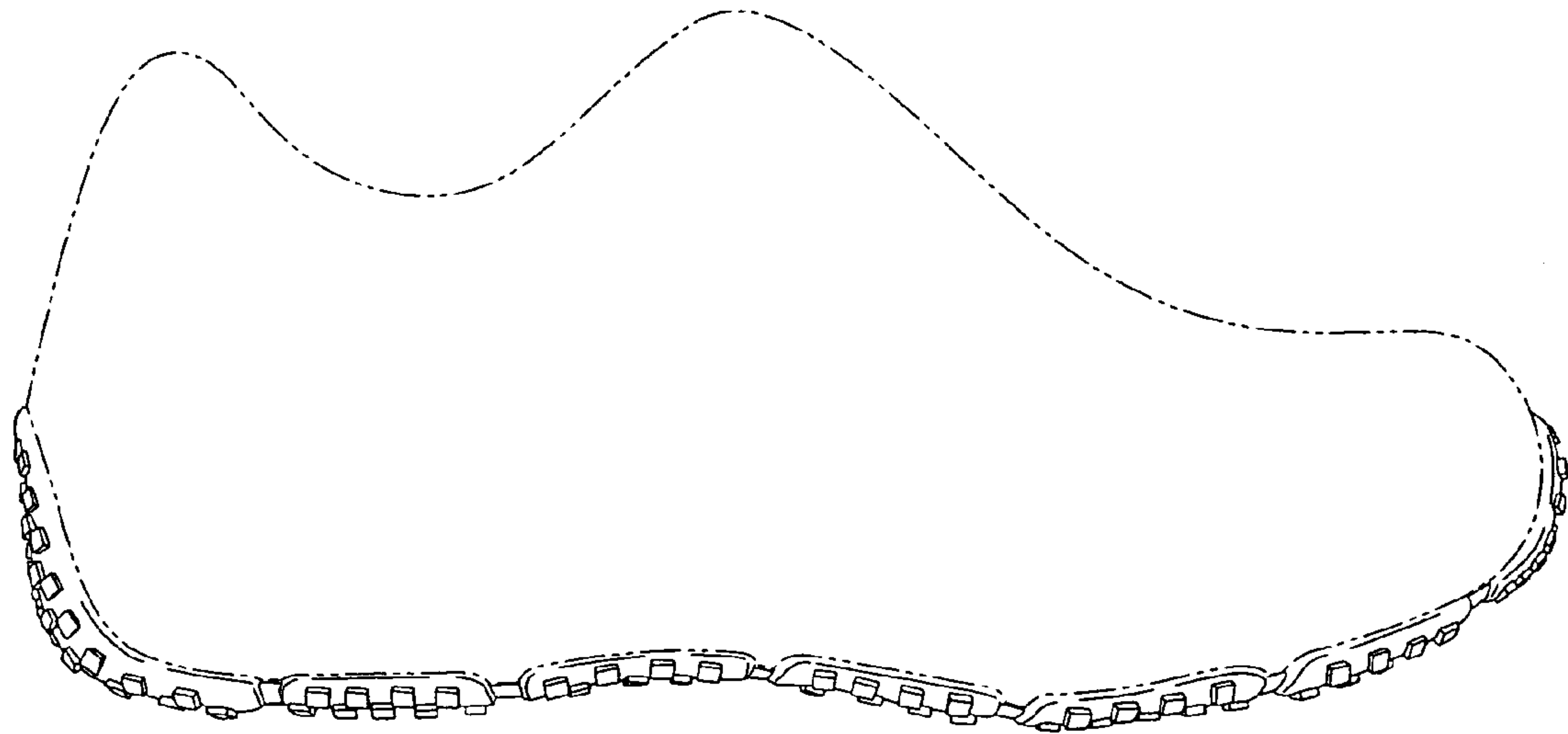

Fig. 4

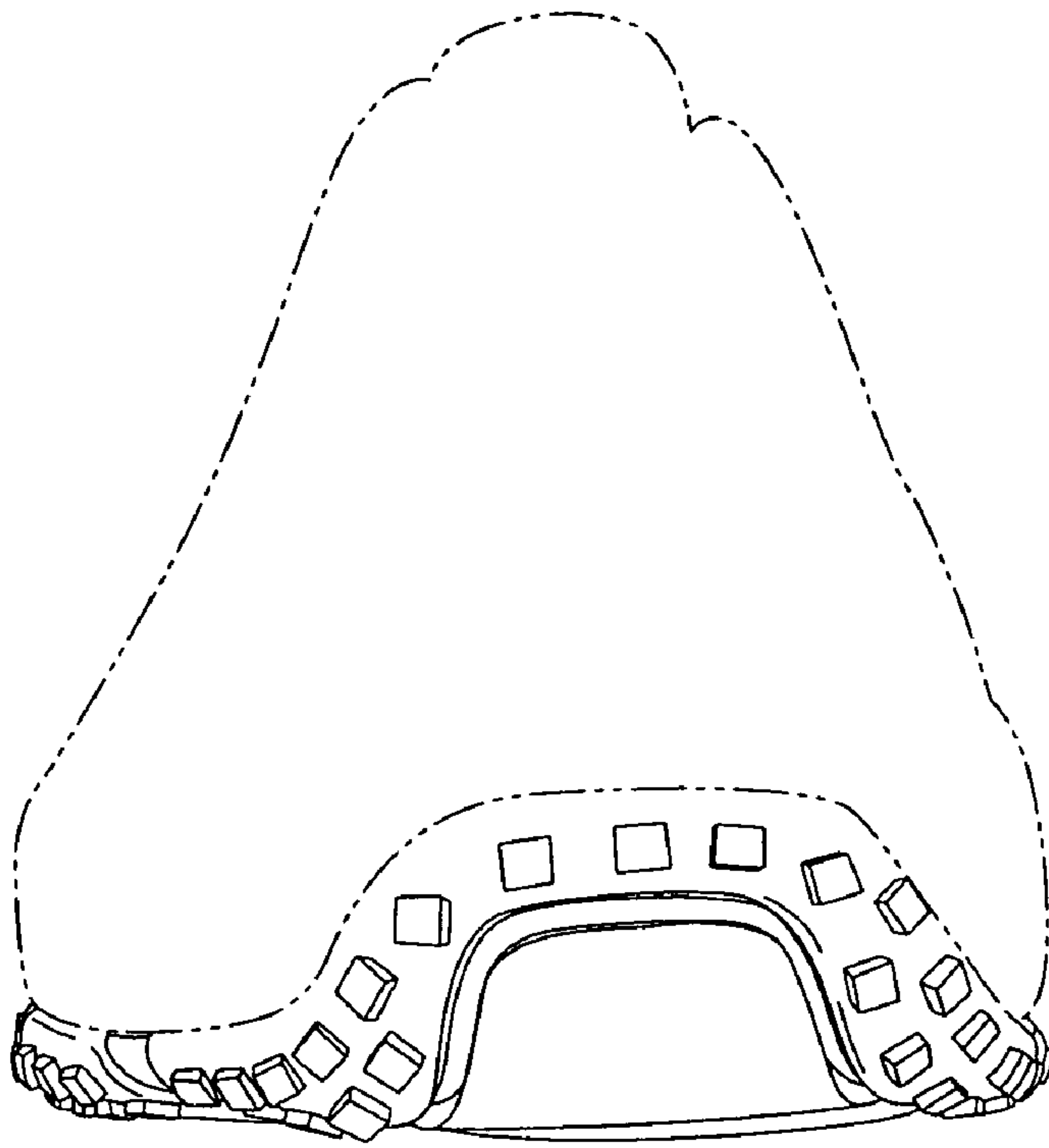

Fig. 5

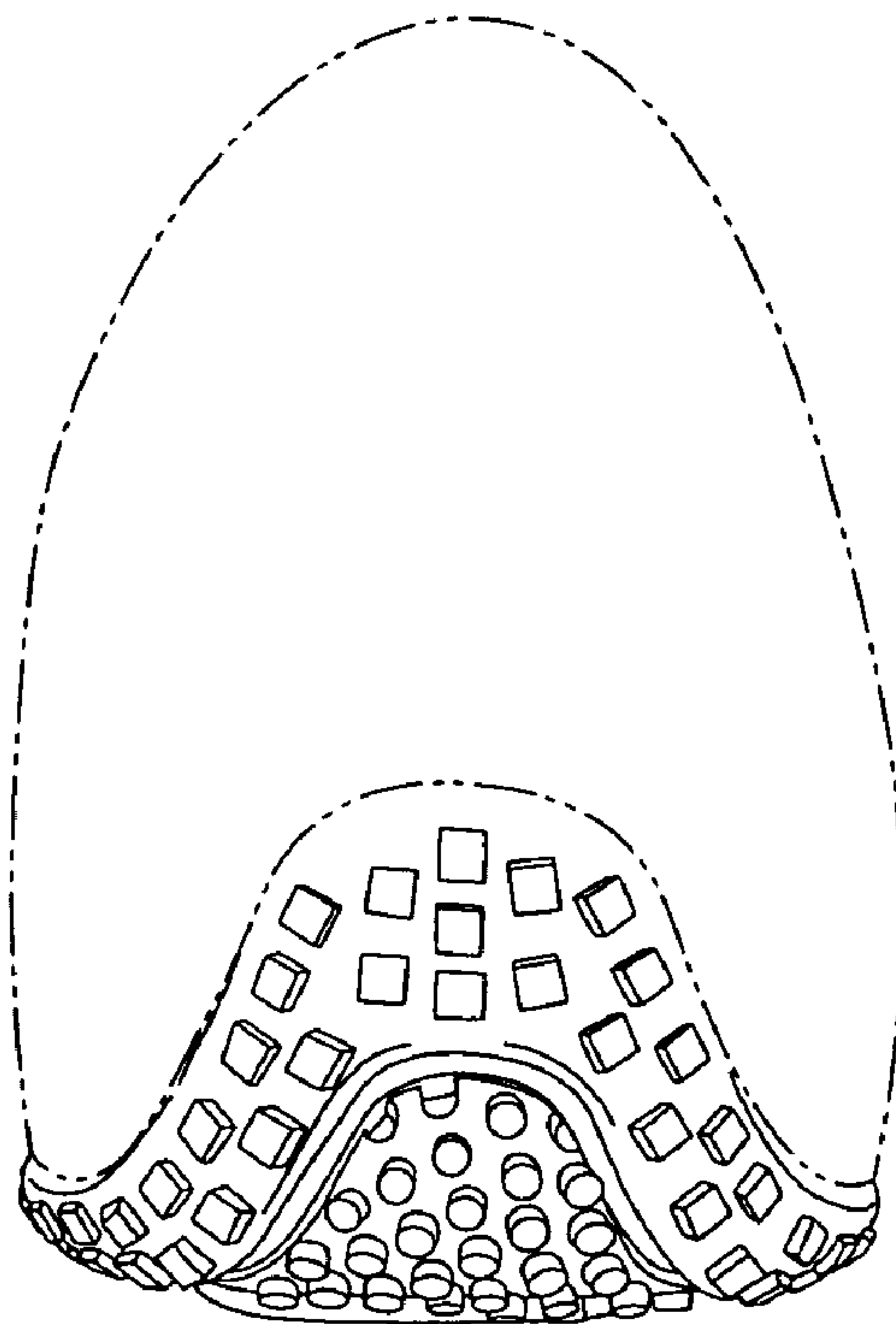

Fig. 6