



US00D552833S

(12) **United States Design Patent**  
**Yamashita et al.**

(10) **Patent No.:** **US D552,833 S**

(45) **Date of Patent:** **\*\* Oct. 16, 2007**

(54) **SHOE**

(75) Inventors: **Hidenori Yamashita**, Kobe (JP);  
**Yoshio Yamashita**, Kobe (JP)

(73) Assignee: **ASICS Corp.**, Kobe (JP)

(\*\*) Term: **14 Years**

(21) Appl. No.: **29/259,261**

(22) Filed: **May 5, 2006**

(51) **LOC (8) Cl.** ..... **02-04**

(52) **U.S. Cl.** ..... **D2/902; D2/908; D2/951**

(58) **Field of Classification Search** ..... D2/902,  
D2/904, 906–908, 943, 944, 947, 969, 972–974,  
D2/909–912, 951, 953, 955; 36/45, 50.1,  
36/77 M, 77 R, 83, 88, 113, 114, 126–131  
See application file for complete search history.

(56) **References Cited**

**U.S. PATENT DOCUMENTS**

D57,110 S *	2/1921	Brown	.....	D2/902
D173,030 S *	9/1954	Hoza	.....	D2/902
D208,393 S *	8/1967	Onitsuka	.....	D2/906
D232,200 S *	7/1974	Inohara	.....	D2/906
D240,280 S *	6/1976	Senter	.....	D2/902
D301,388 S *	6/1989	Miller et al.	.....	D2/969
D305,701 S *	1/1990	Whatley	.....	D2/969
D305,828 S *	2/1990	Whatley	.....	D2/969
D382,692 S *	8/1997	Carlson	.....	D2/960
D383,915 S *	9/1997	Tresser	.....	D2/972
D392,445 S *	3/1998	Tresser	.....	D2/951

D405,950 S *	2/1999	Lozano	.....	D2/972
D417,774 S *	12/1999	Hlavacs	.....	D2/972
D428,552 S *	7/2000	Lupo	.....	D2/972
D440,751 S *	4/2001	McCullagh	.....	D2/972
D483,176 S *	12/2003	Adams	.....	D2/969
D495,860 S *	9/2004	Kubo et al.	.....	D2/960
D496,776 S *	10/2004	Wu	.....	D2/953
D498,583 S *	11/2004	Yun	.....	D2/972
D522,226 S *	6/2006	Caine	.....	D2/972
D522,729 S *	6/2006	Fogg	.....	D2/972
D540,522 S *	4/2007	Lotti	.....	D2/969
D544,194 S *	6/2007	Roth et al.	.....	D2/972

\* cited by examiner

*Primary Examiner*—Dominic Simone

(74) *Attorney, Agent, or Firm*—Michael E. Zall

(57) **CLAIM**

I claim the ornamental design for the shoe, as shown and described.

**DESCRIPTION**

FIG. 1 is a perspective view of the shoe of this invention as seen from the front, top and left sides;

FIG. 2 is a perspective view of the shoe of this invention as seen from the rear, top and right sides; and,

FIG. 3 is bottom plan view thereof.

The shoe for the other foot is the mirror image of the embodiment shown.

**1 Claim, 3 Drawing Sheets**

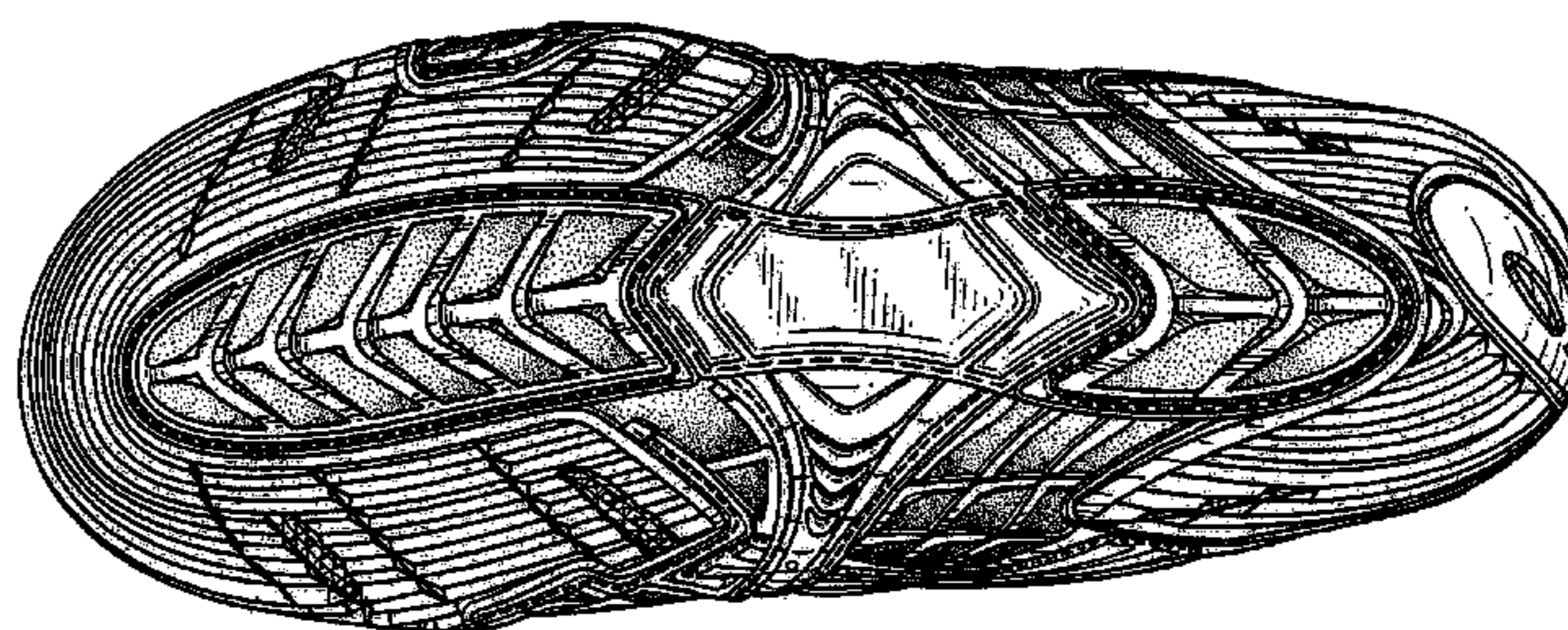
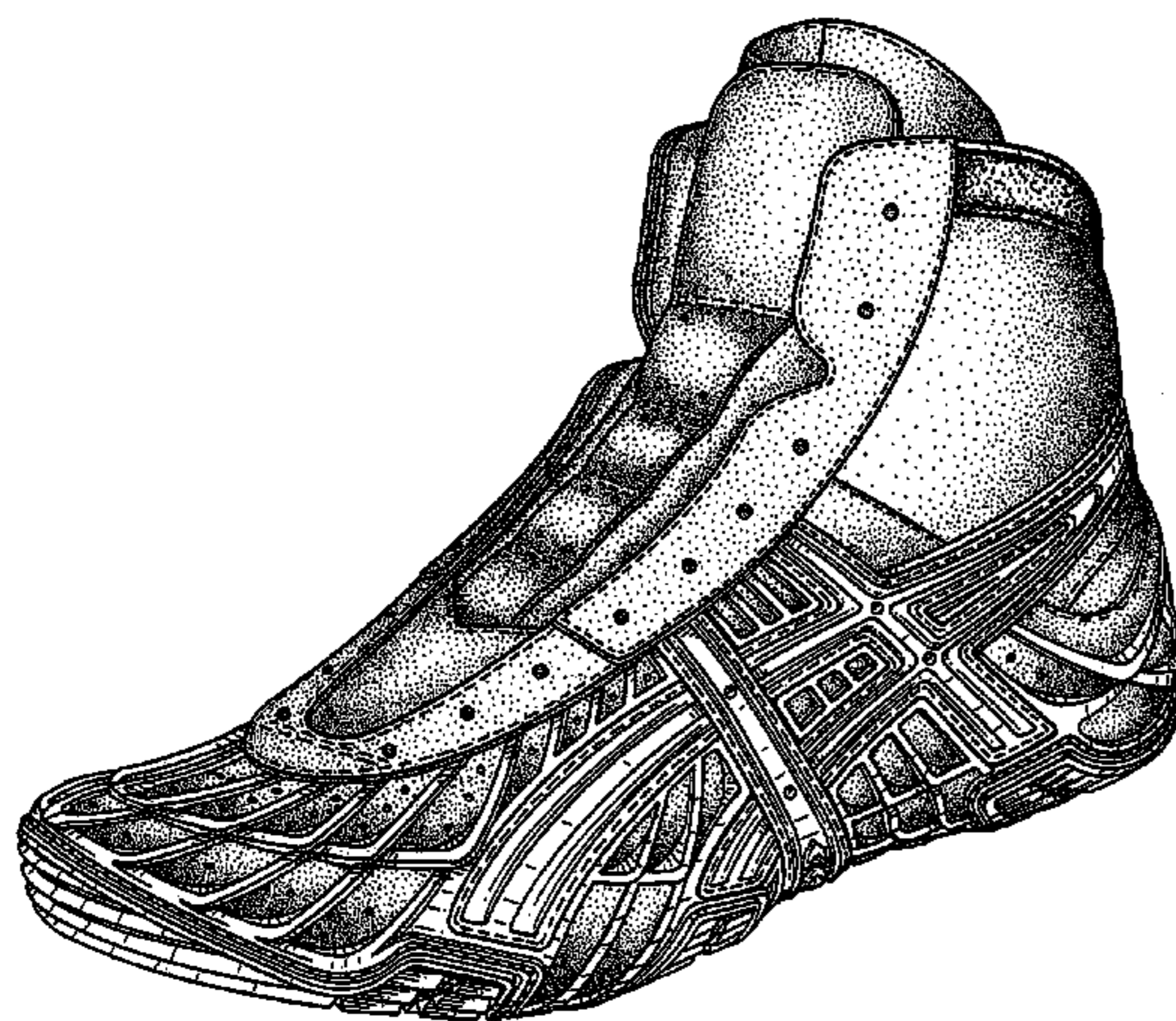

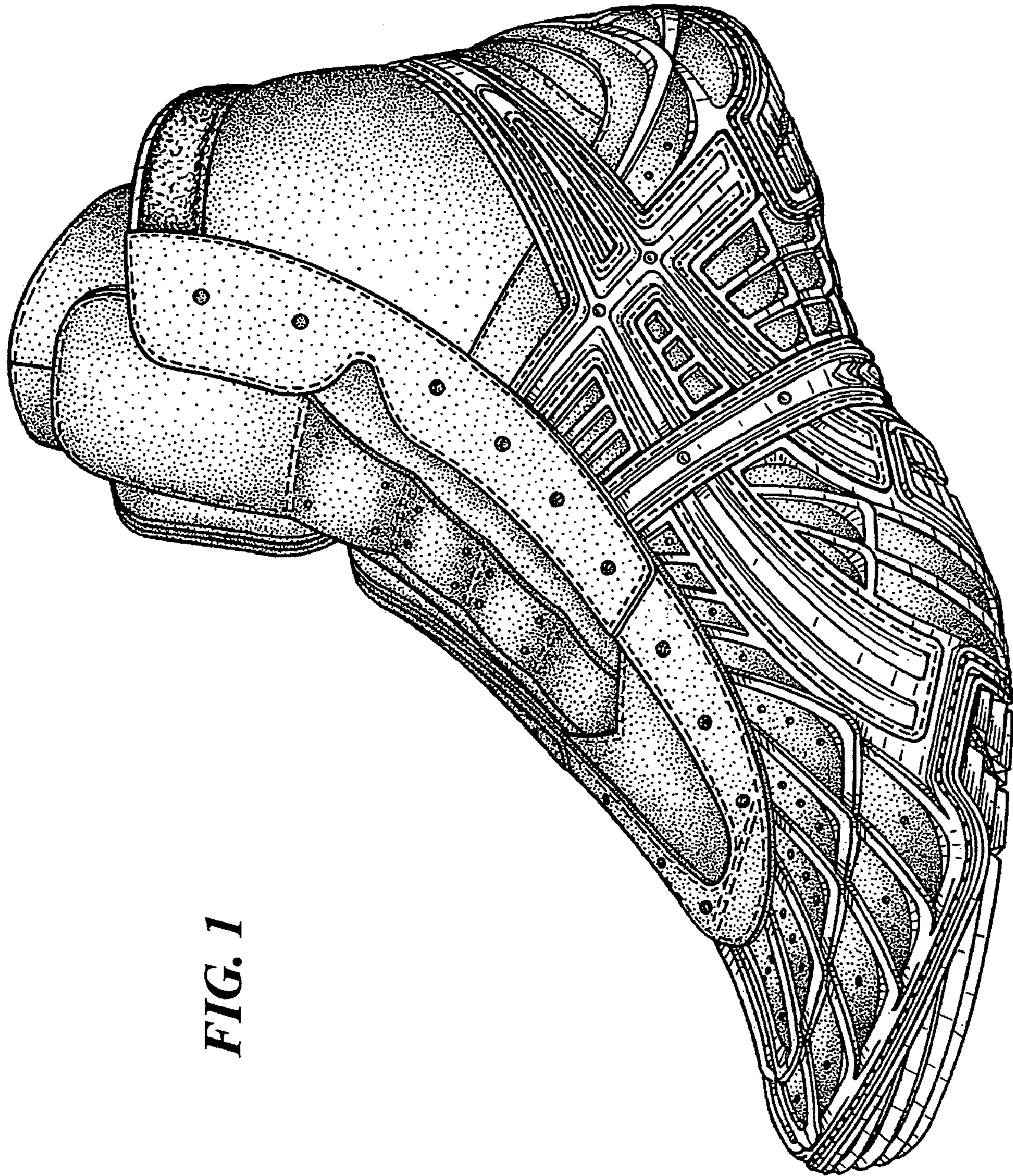

**FIG. 1**

**FIG. 2**

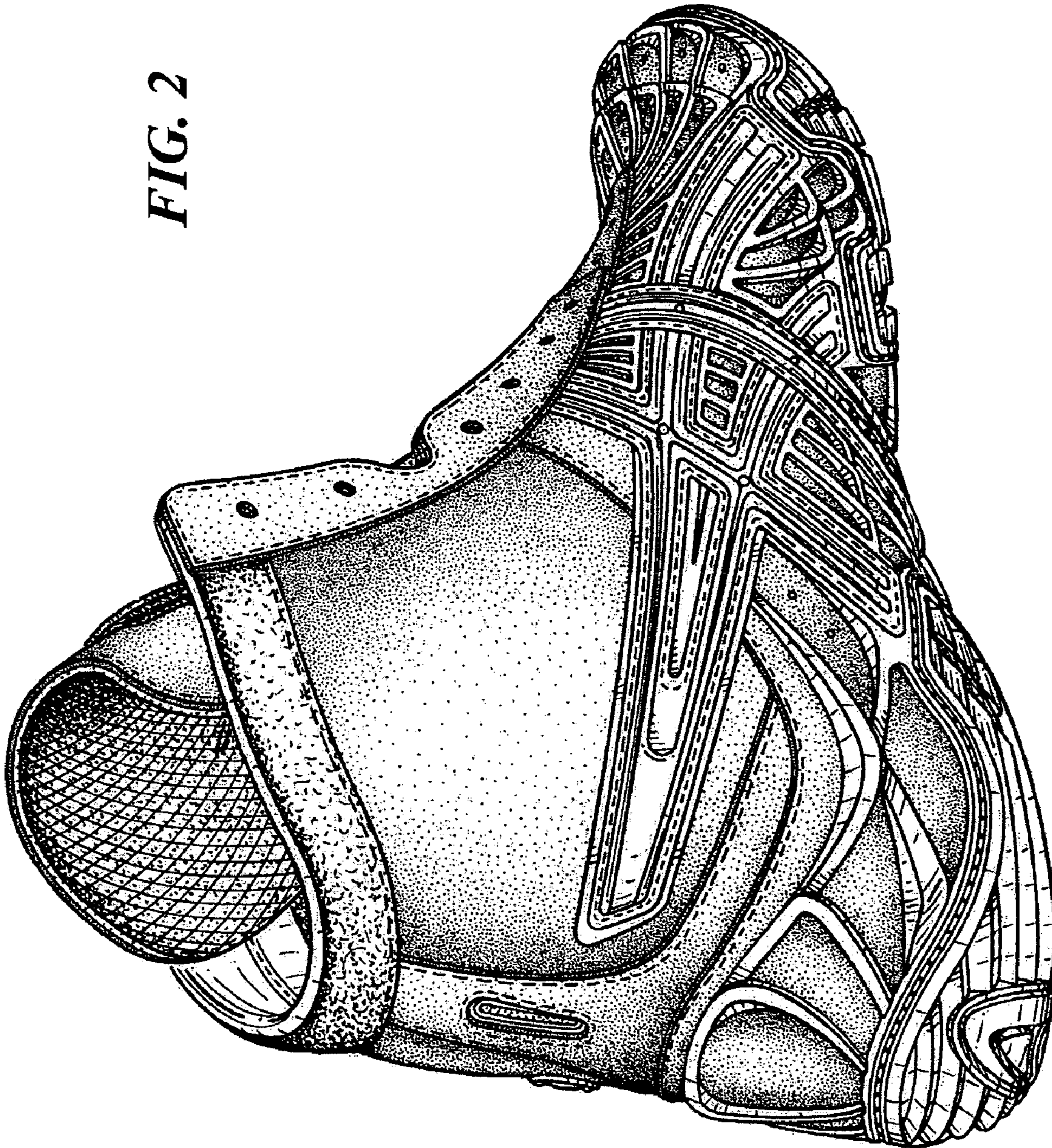

*FIG. 3*

