



US00D552832S

(12) **United States Design Patent**
Hardy

(10) **Patent No.:** **US D552,832 S**
(45) **Date of Patent:** **** Oct. 16, 2007**

(54) **SHOE**

(75) Inventor: **Pierre Hardy**, Paris (FR)

(73) Assignee: **Hermes Sellier**, Paris (FR)

(**) Term: **14 Years**

(21) Appl. No.: **29/253,286**

(22) Filed: **Feb. 1, 2006**

(30) **Foreign Application Priority Data**

Aug. 2, 2005 (WO) DM/066 889

(51) **LOC (8) Cl.** **02-04**

(52) **U.S. Cl.** **D2/902; D2/908; D2/951**

(58) **Field of Classification Search** D2/902,
D2/904, 906-908, 943, 944, 947, 969, 972-974,
D2/909-912, 951, 953, 955; 36/45, 50.1,
36/77 M, 77 R, 83, 88, 113, 114, 126-131
See application file for complete search history.

(56) **References Cited**

U.S. PATENT DOCUMENTS

- D114,917 S * 5/1939 Cairns D2/902
- D114,918 S * 5/1939 Cairns D2/902
- D117,330 S * 10/1939 Cairns D2/902
- D128,519 S * 7/1941 Hard D2/902
- D148,451 S * 1/1948 Arnoff D2/902
- D148,519 S * 2/1948 Campagna D2/973
- D155,816 S * 11/1949 Little D2/902
- D157,034 S * 1/1950 Eldon D2/902

- D173,030 S * 9/1954 Hoza D2/902
- D287,663 S * 1/1987 Yung-Mao D2/959
- D434,207 S * 11/2000 Issler et al. D2/952
- D474,329 S * 5/2003 McClaskie D2/952
- D483,931 S * 12/2003 Pearce D2/952
- D494,346 S * 8/2004 Hawkins D2/952
- D503,519 S * 4/2005 Della Valle D2/907
- D506,055 S * 6/2005 Ringholz D2/960
- D513,113 S * 12/2005 Della Valle D2/969
- D525,769 S * 8/2006 Drazic D2/951
- D538,012 S * 3/2007 Della Valle D2/907
- D541,017 S * 4/2007 McClaskie D2/951

* cited by examiner

Primary Examiner—Dominic Simone

(74) *Attorney, Agent, or Firm*—Darby & Darby

(57) **CLAIM**

The ornamental design for shoe, as shown and described.

DESCRIPTION

FIG. 1 is a top right perspective view of a shoe showing my new design;

FIG. 2 is a front elevation view thereof;

FIG. 3 is a left side view thereof, with the right side being a mirror image thereof;

FIG. 4 is a rear elevation view thereof;

FIG. 5 is a top plan view thereof; and,

FIG. 6 is a bottom plan view thereof.

1 Claim, 3 Drawing Sheets

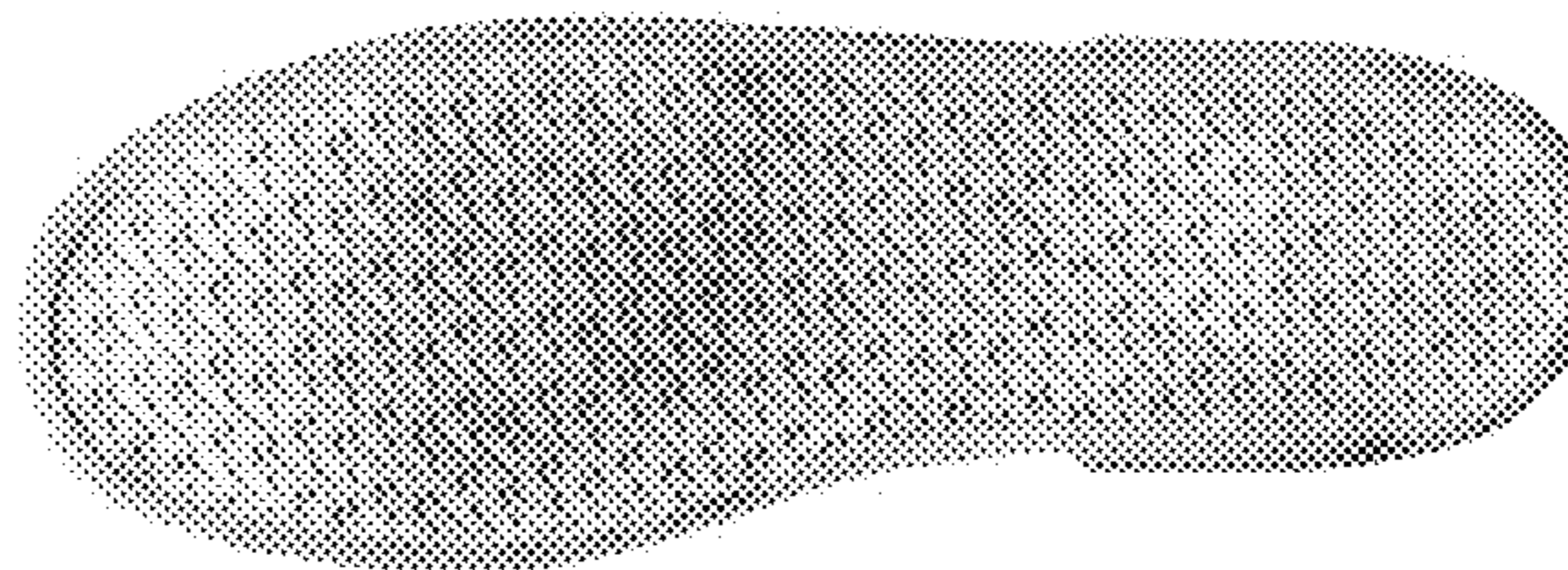

FIG. 1



FIG. 2

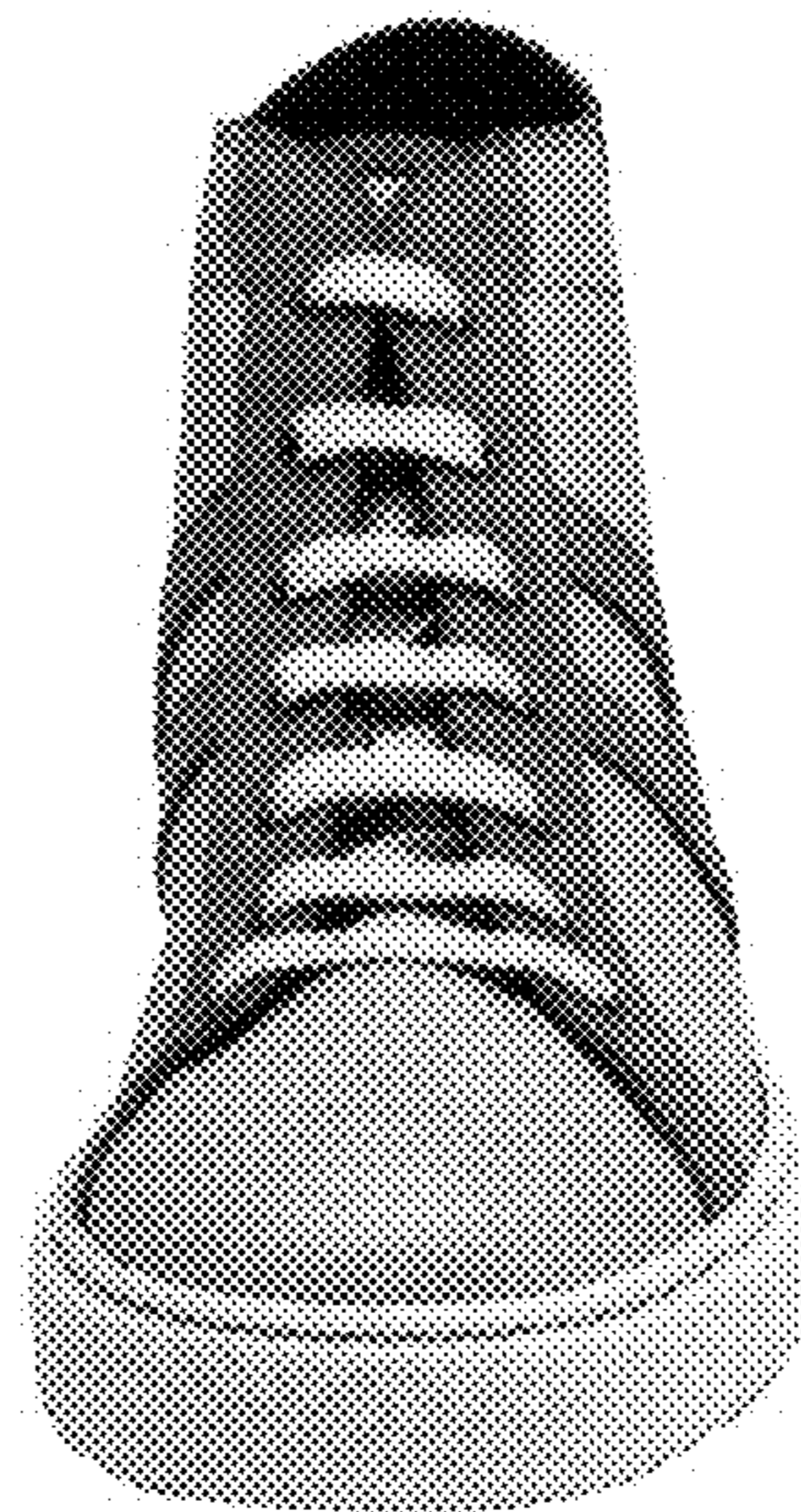

FIG. 3



FIG. 4

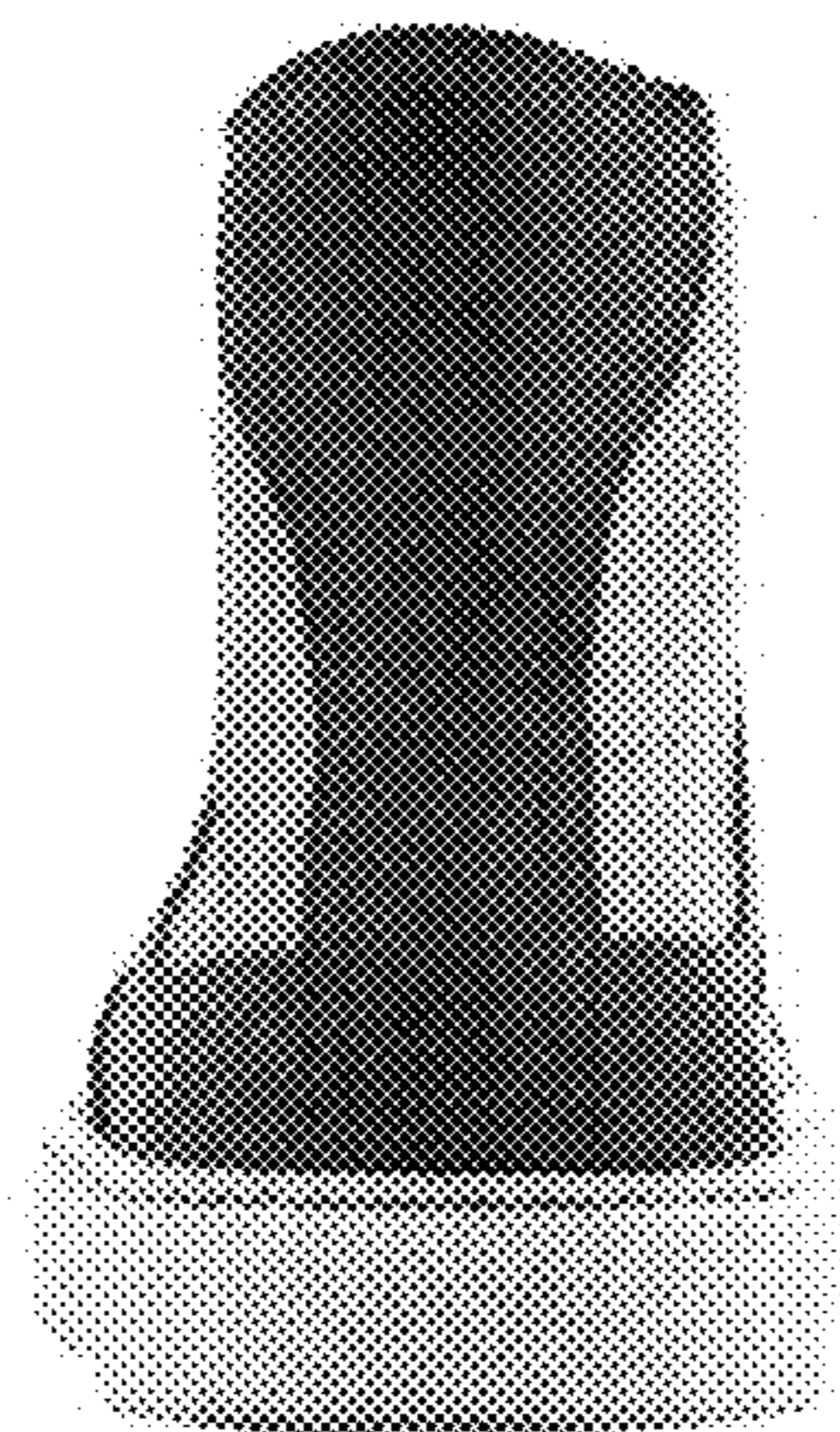

FIG. 5

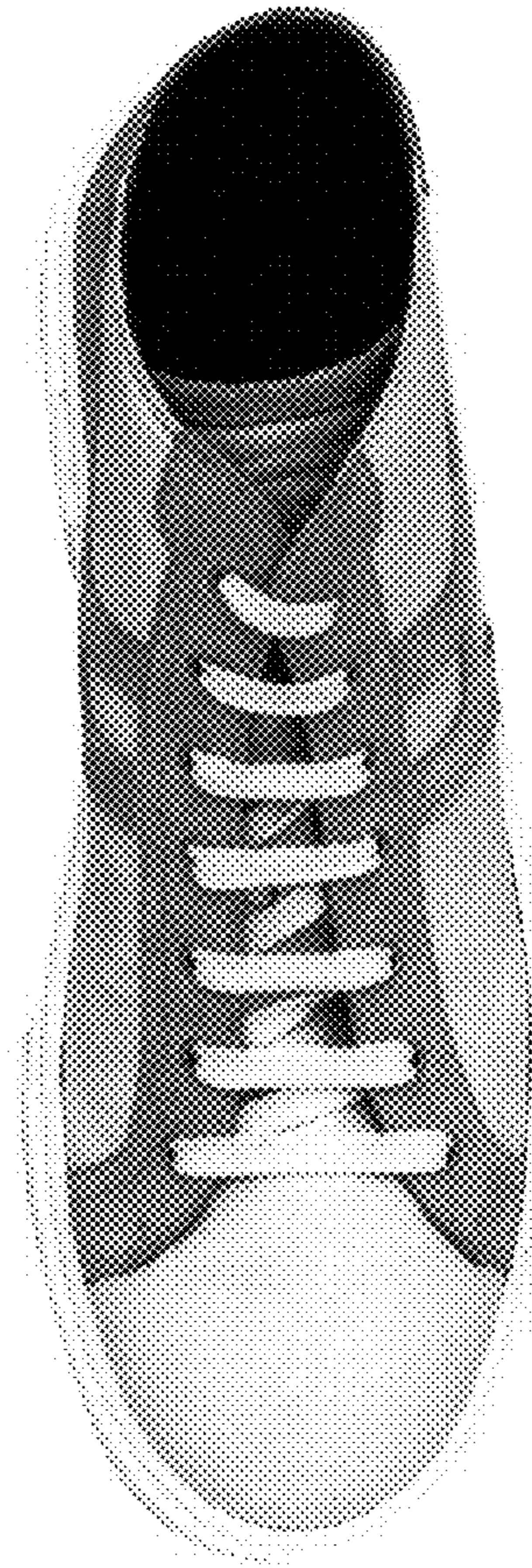

FIG. 6

