



US00D552691S

(12) **United States Design Patent**
Tak

(10) **Patent No.:** **US D552,691 S**

(45) **Date of Patent:** **** Oct. 9, 2007**

(54) **JIGSAW PUZZLE PEG**

(75) Inventor: **Yeung Kai Tak**, Hong Kong (CN)

(73) Assignee: **First Learning Company Limited**,
Kowloon (HK)

(**) Term: **14 Years**

(21) Appl. No.: **29/257,337**

(22) Filed: **Apr. 3, 2006**

(51) **LOC (8) Cl.** **21-01**

(52) **U.S. Cl.** **D21/480; D8/382; D8/DIG. 2**

(58) **Field of Classification Search** D21/385,
D21/386, 468, 470, 478–480, 484, 487, 488,
D21/50; D8/300–322, 349, 355, 382–399,
D8/DIG. 1, DIG. 2; D11/213, 214, 220,
D11/222, 226, 227; 16/110.1, 422, 425,
16/2.1; 273/236–291, 153 R, 156, 157 R,
273/160, 153 J; 434/128, 150, 159–161,
434/171–172, 193, 195, 200, 208, 259, 393,
434/406; 24/106–108, 104, 297, 114.05,
24/114.4, 453, 457, 458; 411/508–511, 913
See application file for complete search history.

(56) **References Cited**

U.S. PATENT DOCUMENTS

1,431,674	A *	10/1922	MacGill, Jr.	411/338
2,745,620	A *	5/1956	Murphy	248/239
D209,171	S *	11/1967	Myatt	D8/394
3,406,431	A *	10/1968	Armstrong et al.	24/607
3,744,101	A *	7/1973	Gley	24/453
3,803,670	A *	4/1974	Johnson	411/508
4,205,850	A *	6/1980	Craig	273/157 R
4,218,599	A *	8/1980	Garn	200/530
D291,864	S *	9/1987	Hill	D8/354

D292,263	S *	10/1987	Hill	D8/354
4,768,704	A *	9/1988	Beckway et al.	229/125.38
5,940,942	A *	8/1999	Fong	24/459
2007/0085269	A1 *	4/2007	Martin et al.	273/157 R

* cited by examiner

Primary Examiner—Catherine Tuttle

(74) *Attorney, Agent, or Firm*—Jennifer Meredith; Meredith & Keyhani, PLLC

(57) **CLAIM**

The ornamental design for the jigsaw puzzle peg, as shown and described.

DESCRIPTION

FIG. 1 is an exploded top perspective view of the jigsaw puzzle peg showing my new design;

FIG. 2 is an exploded bottom perspective view thereof;

FIG. 3 is an exploded side elevational view thereof;

FIG. 4 is an exploded side elevational view rotated 90° from FIG. 3;

FIG. 5 is a bottom plan view of each of the separated parts shown in FIGS. 1–4;

FIG. 6 is a top plan view of FIG. 5;

FIG. 7 is a side elevational view showing the design assembled and attached to a jigsaw puzzle piece;

FIG. 8 is a top plan view of FIG. 7; and,

FIG. 9 is a bottom plan view thereof.

The broken line showing of the puzzle piece is included for the purpose of illustrating environmental structure and forms no part of the claimed design.

1 Claim, 4 Drawing Sheets

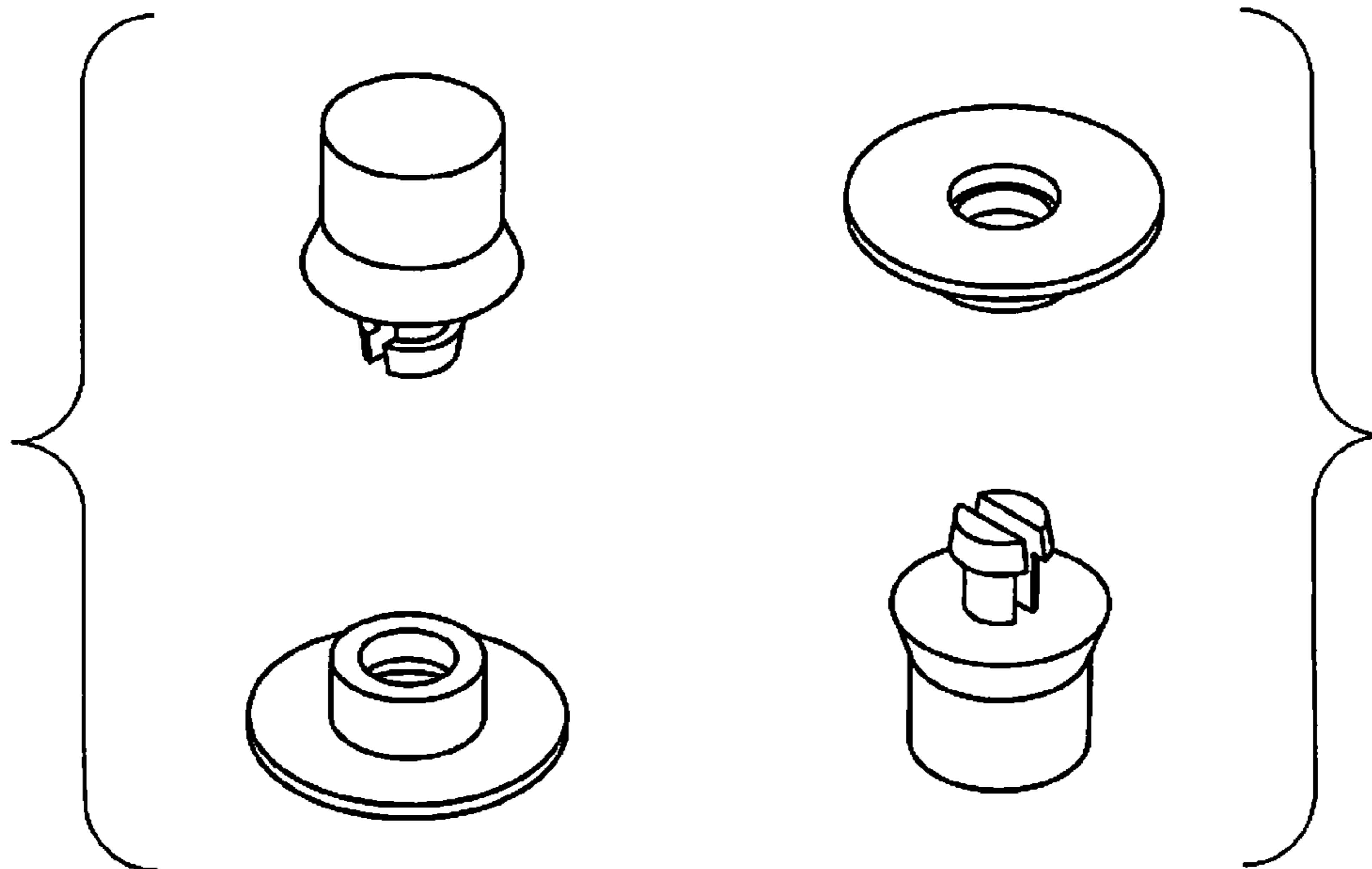

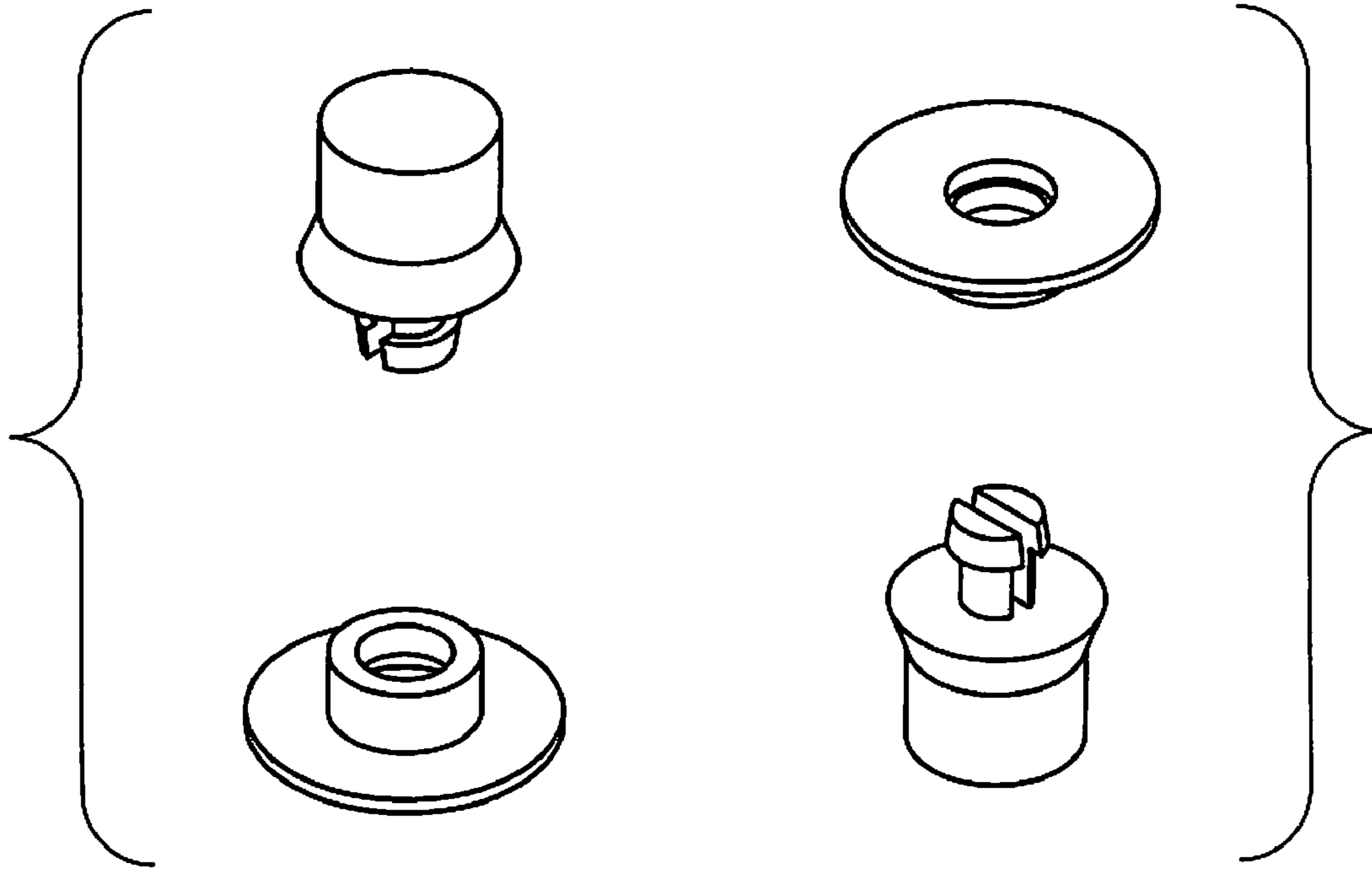

FIG. 1

FIG. 2

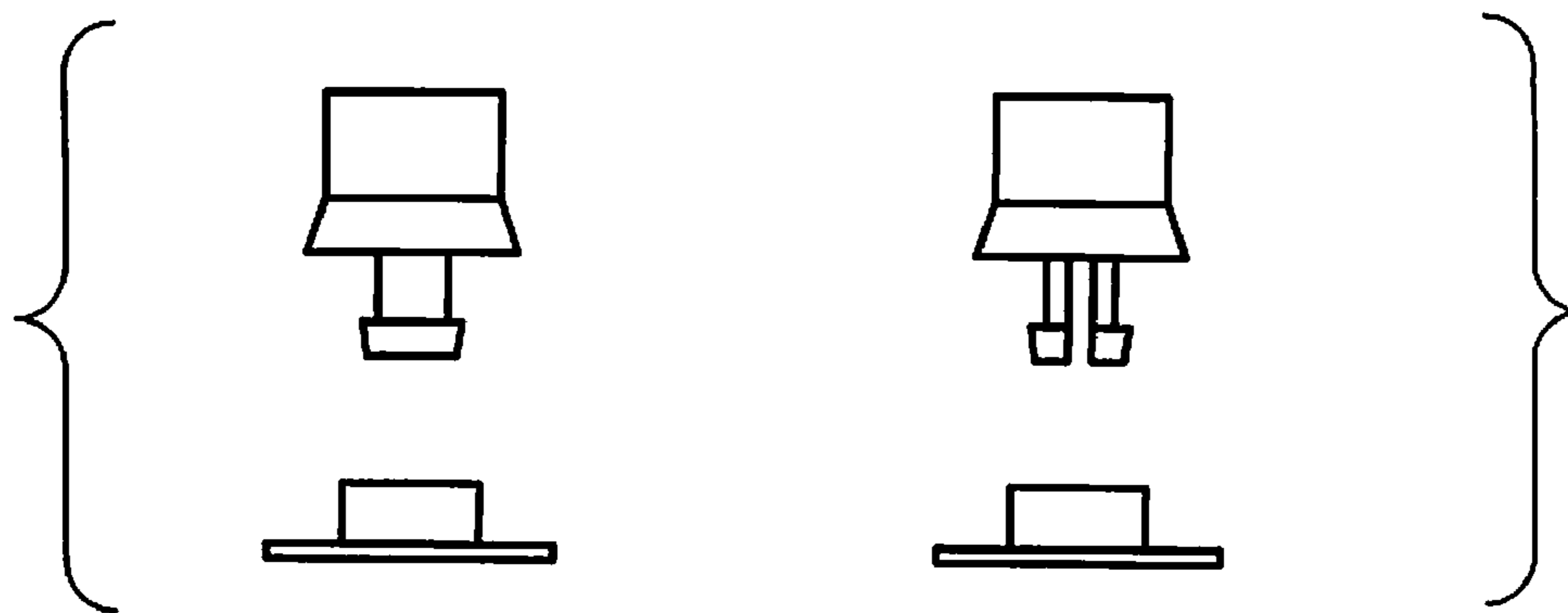

FIG. 3

FIG. 4

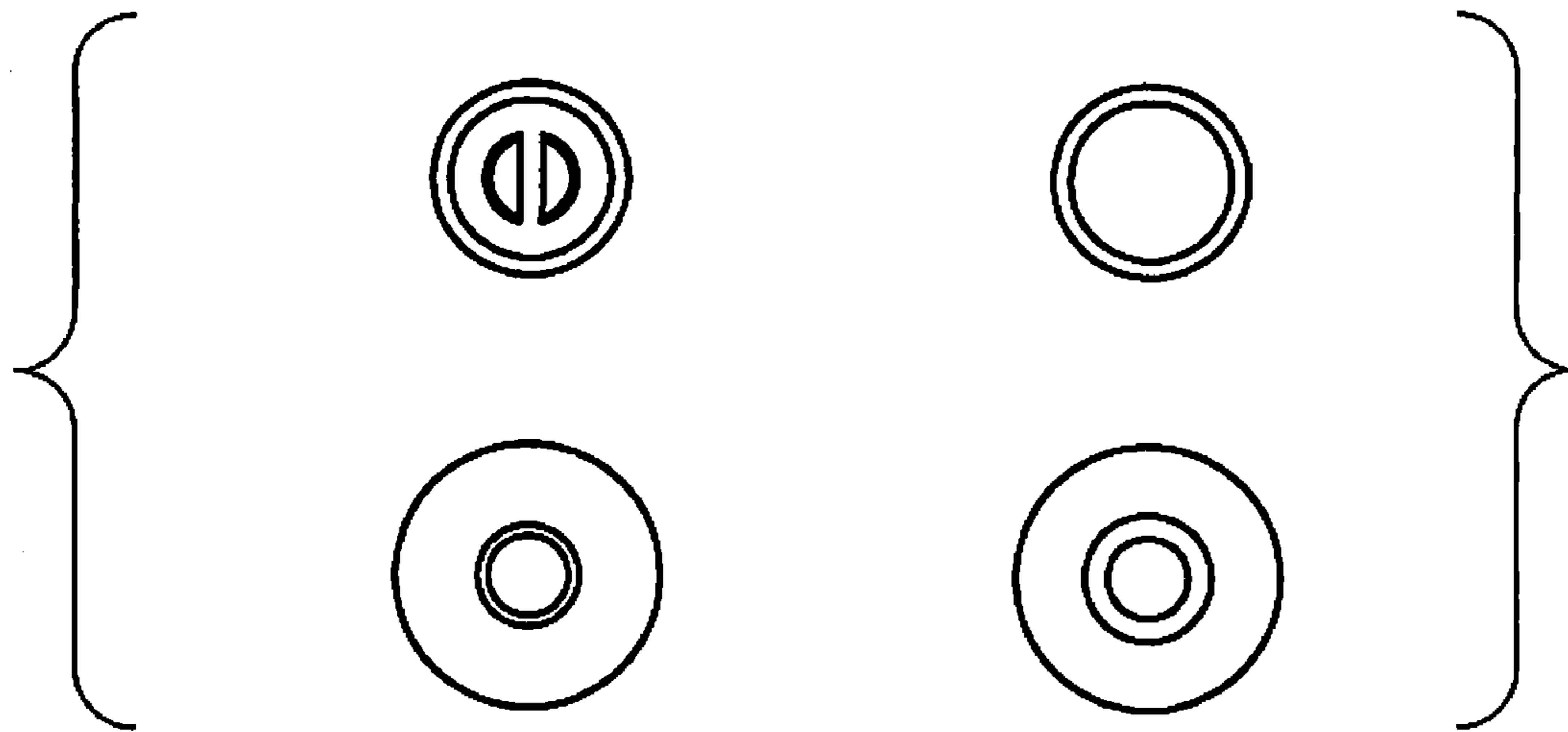

FIG. 5

FIG. 6

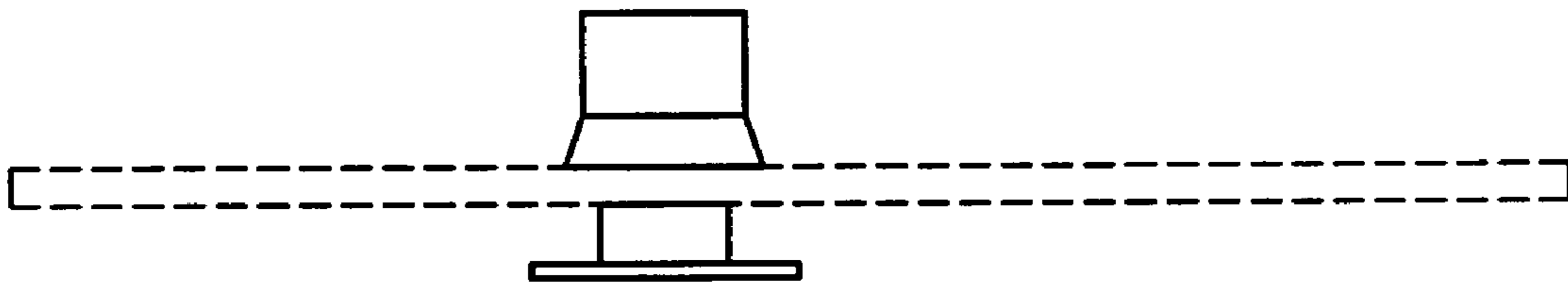

FIG. 7

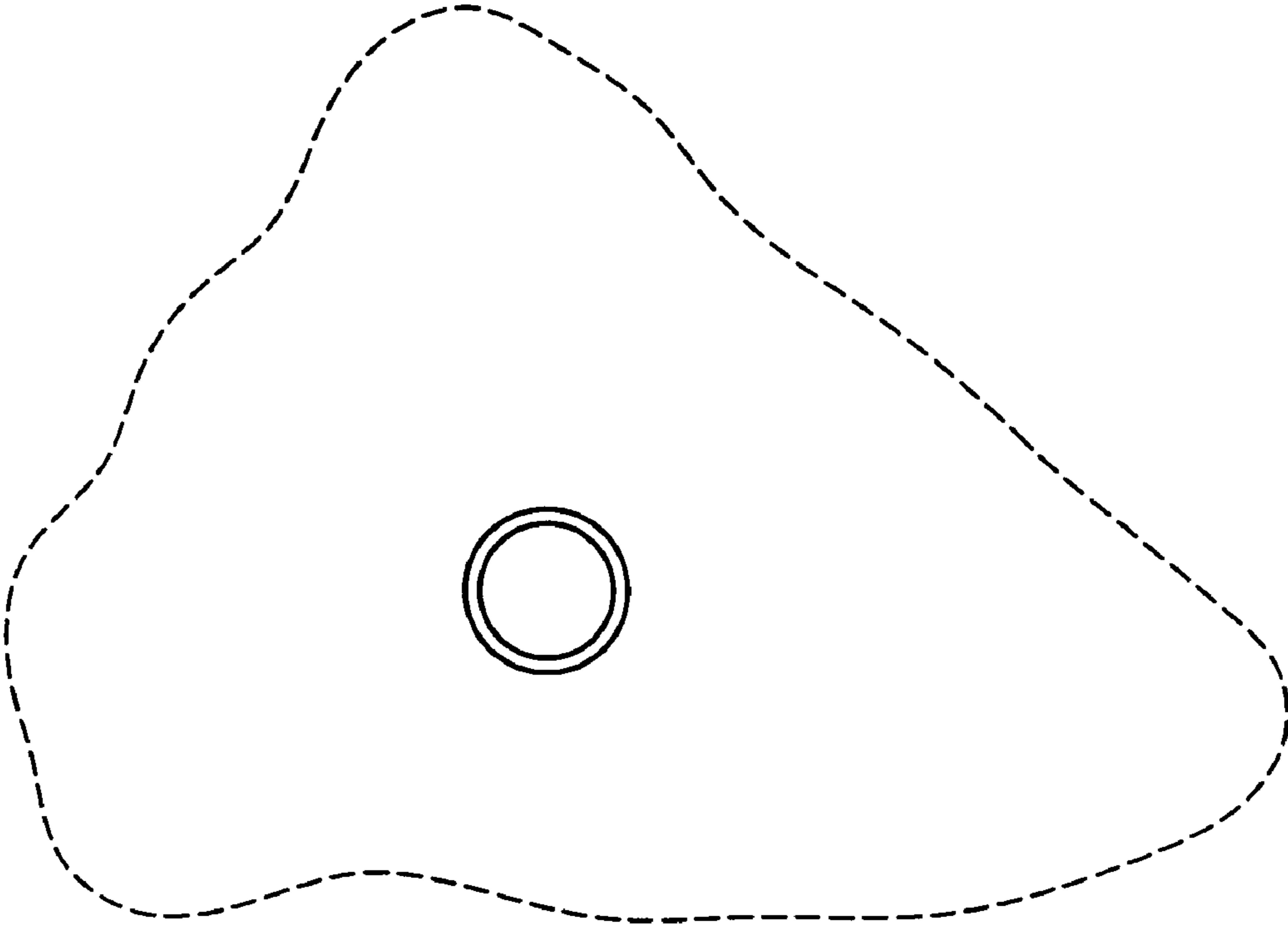

FIG. 8

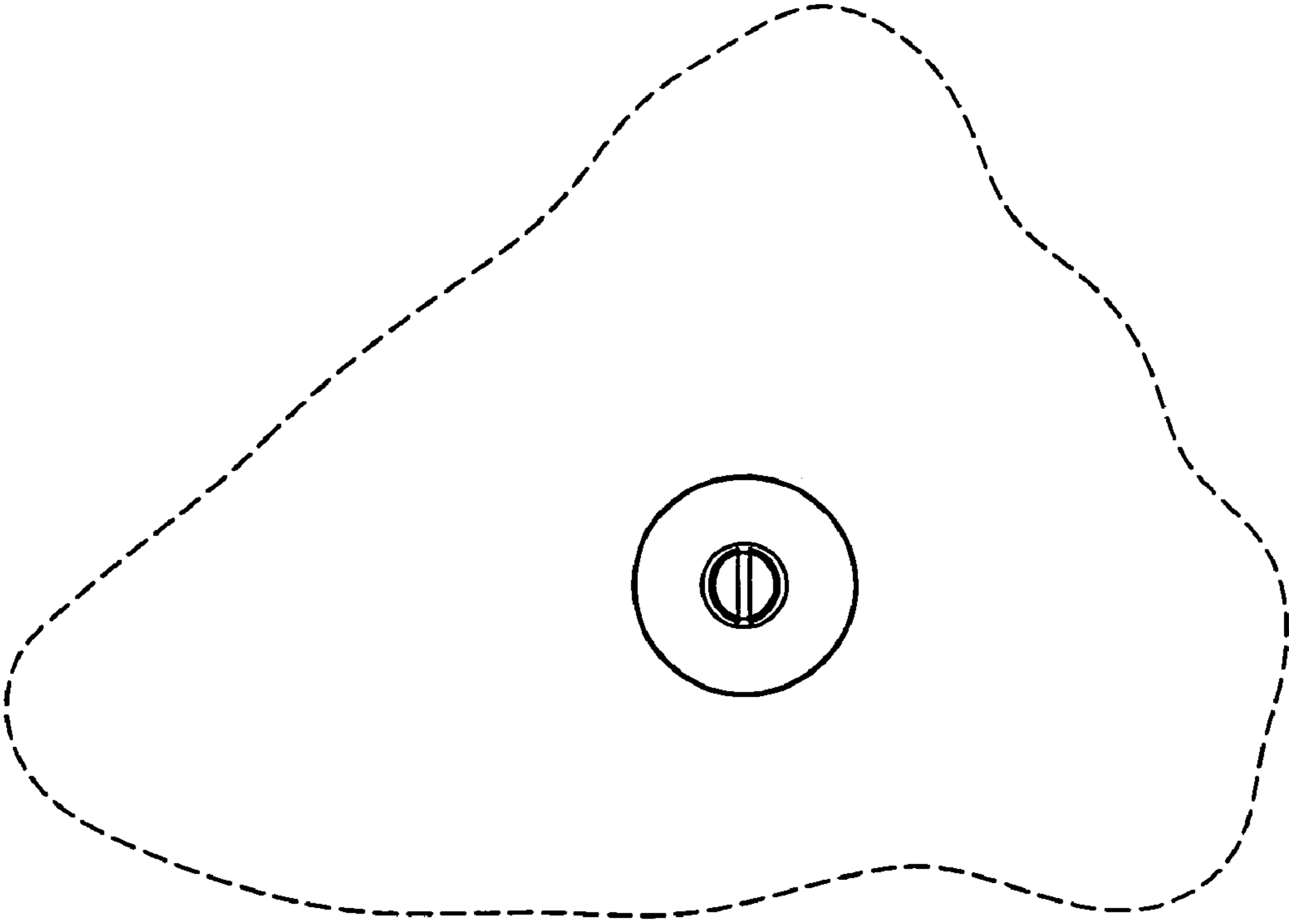

FIG. 9