



US00D552504S

(12) **United States Design Patent**
Imai

(10) **Patent No.:** **US D552,504 S**

(45) **Date of Patent:** **** Oct. 9, 2007**

(54) **CHARM**

(76) **Inventor:** **Stuart Kevin Imai**, 1806 Carnegie La.,
#3, Redondo Beach, CA (US) 90278

(**) **Term:** **14 Years**

(21) **Appl. No.:** **29/269,477**

(22) **Filed:** **Nov. 28, 2006**

(51) **LOC (8) Cl.** **11-01**

(52) **U.S. Cl.** **D11/79**

(58) **Field of Classification Search** D11/1-2,
D11/7, 40-44, 46-49, 53, 56-57, 59-61,
D11/63, 65, 79-83, 86-87, 89-90, 99, 91-92,
D11/101, 106, 114-116, 200-201; 63/1.11,
63/18-20; D3/207-211

See application file for complete search history.

(56) **References Cited**

U.S. PATENT DOCUMENTS

D28,783 S * 6/1898 Whitehead D19/31
D78,162 S * 4/1929 Klein D2/999
D161,737 S * 1/1951 Cooke D11/83

D295,388 S * 4/1988 Delaney D11/82
D312,428 S * 11/1990 Rinck D11/83
D394,227 S * 5/1998 Woerly D11/81

* cited by examiner

Primary Examiner—Ralf Seifert

(74) *Attorney, Agent, or Firm*—Christie, Parker & Hale,
LLP

(57) **CLAIM**

The ornamental design for a charm, as shown and described.

DESCRIPTION

FIG. 1 is a front view of my new charm design;
FIG. 2 is a left side view of my new charm design which is
the same as the right side view;
FIG. 3 is a top view of my new charm design; and,
FIG. 4 is a bottom view of my new charm design.
The broken lines showing portions of the charm form no part
of the claimed design.

1 Claim, 2 Drawing Sheets

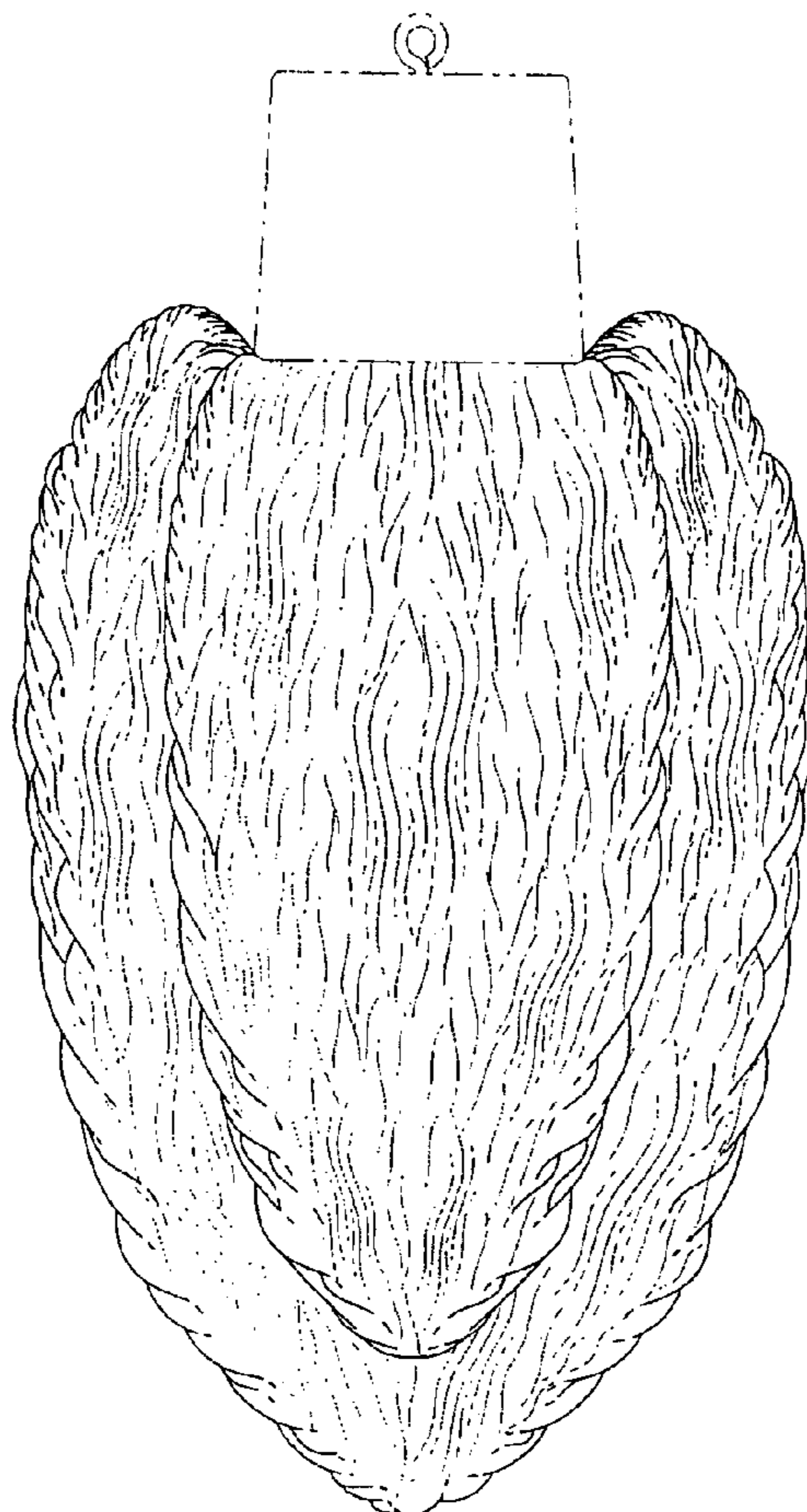

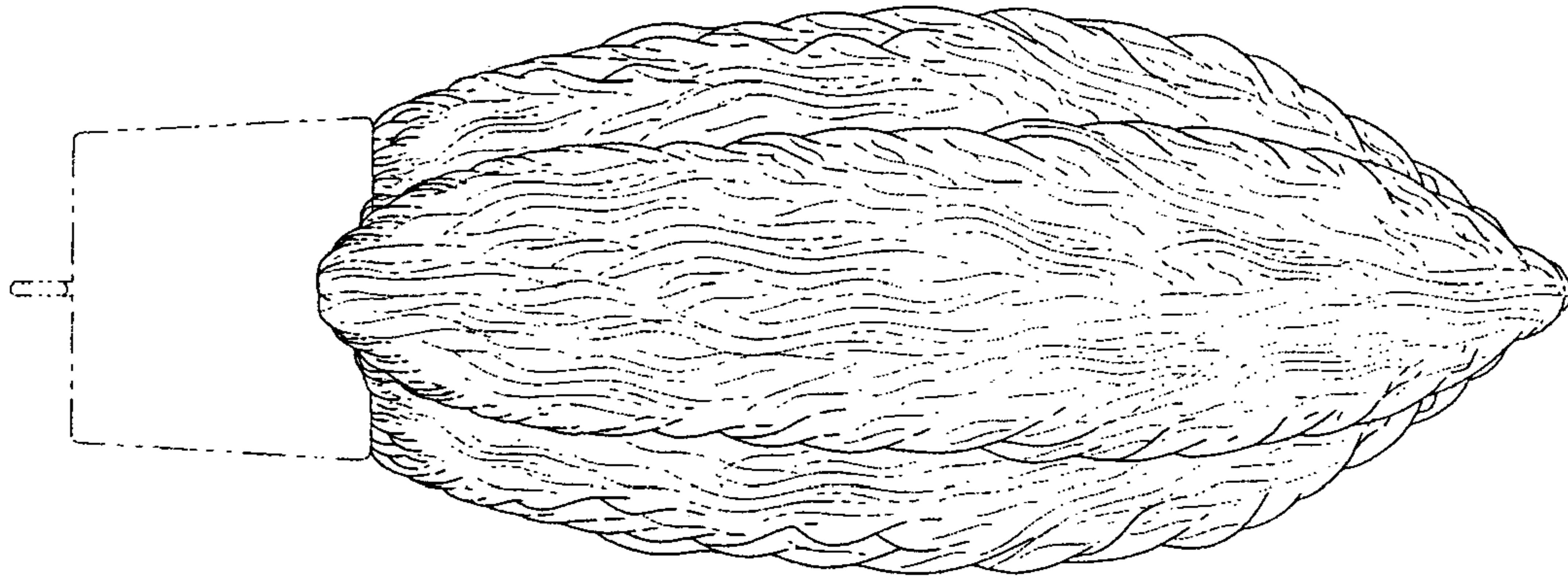

FIG. 2

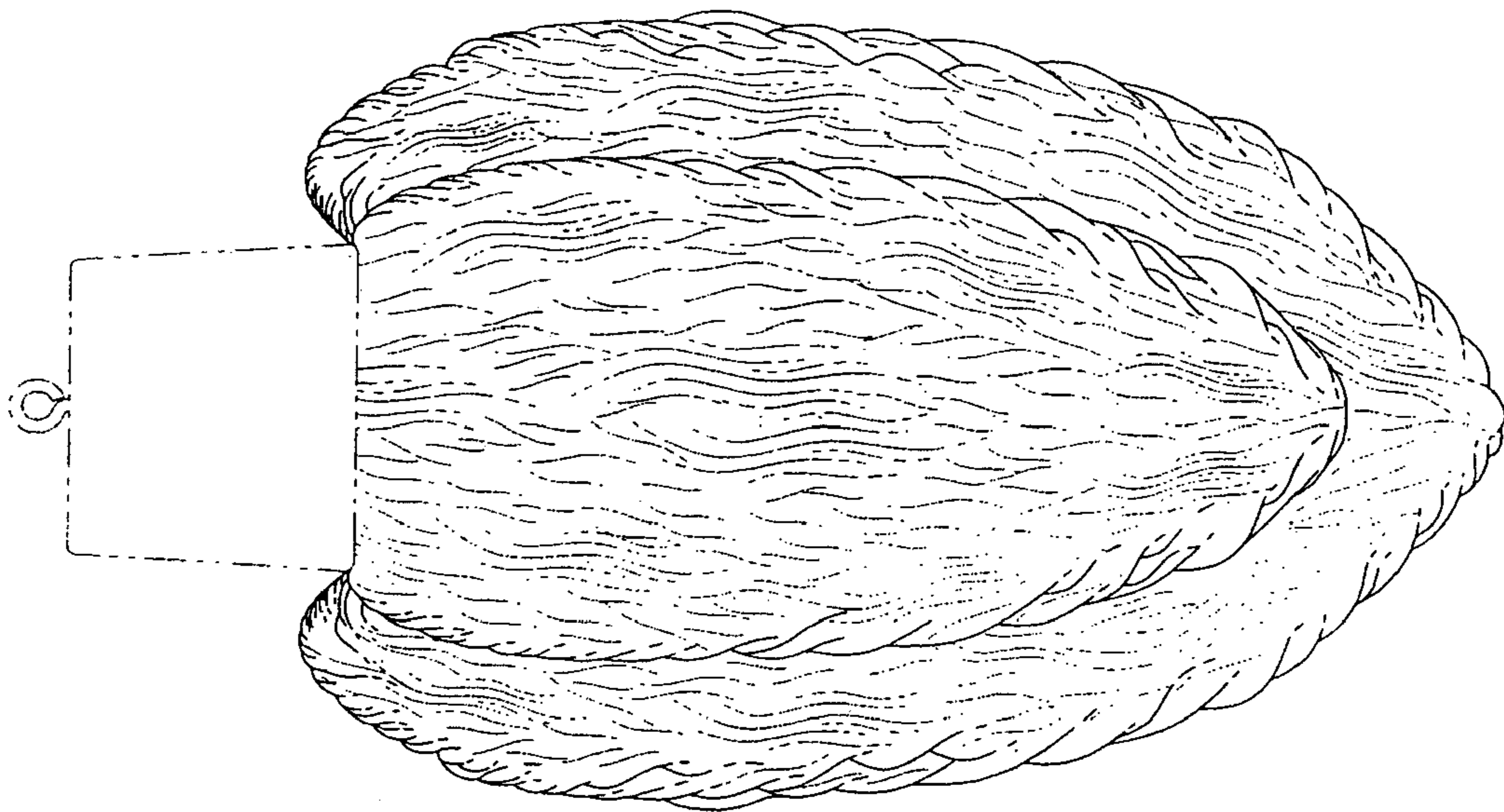

FIG. 1

FIG. 4

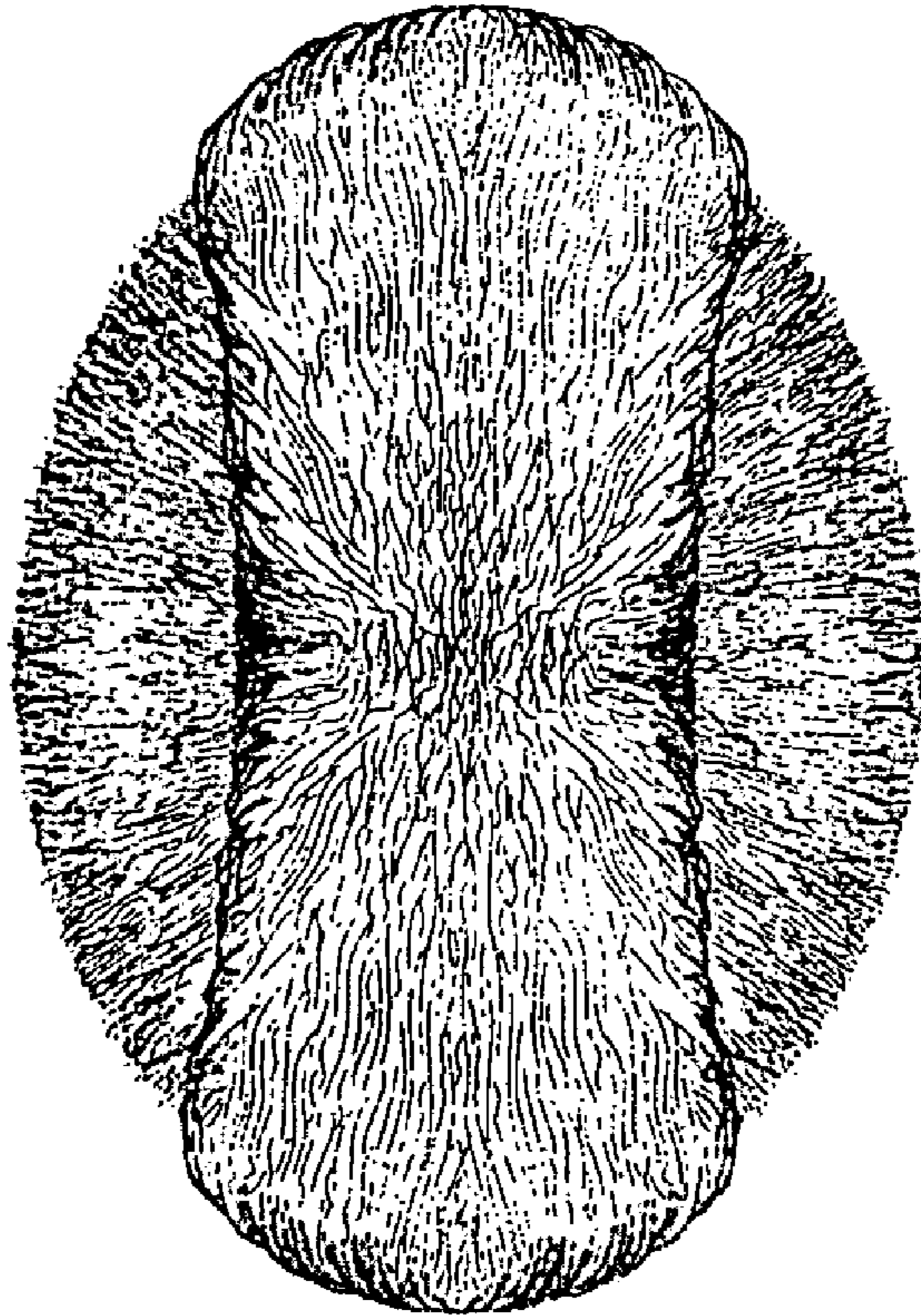

FIG. 3

