



US00D552499S

(12) **United States Design Patent** (10) **Patent No.:** **US D552,499 S**
Ashida et al. (45) **Date of Patent:** **** Oct. 9, 2007**

(54) **BODY FAT ANALYZER WITH SCALE**

(57) **CLAIM**

(75) Inventors: **Tameo Ashida**, Osaka (JP); **Jin Jiazheng**, Kyoto (JP); **Satoshi Yamada**, Kyoto (JP); **Tadashi Koike**, Kyoto (JP); **Takashi Shigeno**, Kanagawa (JP); **Yoshio Kusumi**, Tokyo (JP)

The ornamental design for a body fat analyzer with scale, as shown and described.

(73) Assignee: **Omron Healthcare Co., Ltd.**, Kyoto (JP)

DESCRIPTION

(**) Term: **14 Years**

(21) Appl. No.: **29/236,780**

(22) Filed: **Aug. 23, 2005**

(30) **Foreign Application Priority Data**

Feb. 24, 2005 (JP) D2005-005130

Feb. 24, 2005 (JP) D2005-005131

(51) **LOC (8) Cl.** **10-04**

(52) **U.S. Cl.** **D10/92**

(58) **Field of Classification Search** D10/87-95;
177/4, 25.12-25.16, 177, 199, 210 R, 238-245,
177/DIG. 3, 262, 210 C, 30, 126-127; 324/692,
324/512, 515, 806; 600/506, 547

See application file for complete search history.

(56) **References Cited**

U.S. PATENT DOCUMENTS

D503,899 S * 4/2005 Yamada et al. D10/92

D520,893 S * 5/2006 Sato D10/94

D524,672 S * 7/2006 Yamada et al. D10/92

D525,547 S * 7/2006 Yamada et al. D10/92

D531,534 S * 11/2006 Motomizu et al. D10/92

D531,535 S * 11/2006 Yamada et al. D10/92

D532,329 S * 11/2006 Yamada et al. D10/92

* cited by examiner

Primary Examiner—Antoine D. Davis

(74) *Attorney, Agent, or Firm*—Harness, Dickey & Pierce, P.L.C.

FIG. 1 is a perspective view of the first embodiment of a body fat analyzer with scale showing our new design;

FIG. 2 is a front elevational view thereof;

FIG. 3 is a rear elevational view thereof;

FIG. 4 is a top plan view thereof;

FIG. 5 is a bottom plan view thereof;

FIG. 6 is a right side elevational view thereof;

FIG. 7 is a left side elevational view thereof;

FIG. 8 is a perspective view showing a condition in which the handle is removed thereof;

FIG. 9 is a front elevational view showing a condition in which the handle is removed thereof;

FIG. 10 is a rear elevational view showing a condition in which the handle is removed thereof;

FIG. 11 is a top plan view showing a condition in which the handle is removed thereof;

FIG. 12 is a bottom plan view showing a condition in which the handle is removed thereof;

FIG. 13 is a right side elevational view showing a condition in which the handle is removed thereof;

FIG. 14 is a left side elevational view showing a condition in which the handle is removed thereof;

FIG. 15 is a perspective view of the second embodiment of a body fat analyzer with scale showing our new design;

FIG. 16 is a front elevational view thereof;

FIG. 17 is a rear elevational view thereof;

FIG. 18 is a top plan view thereof;

FIG. 19 is a bottom plan view thereof;

FIG. 20 is a right side elevational view thereof;

FIG. 21 is a left side elevational view thereof;

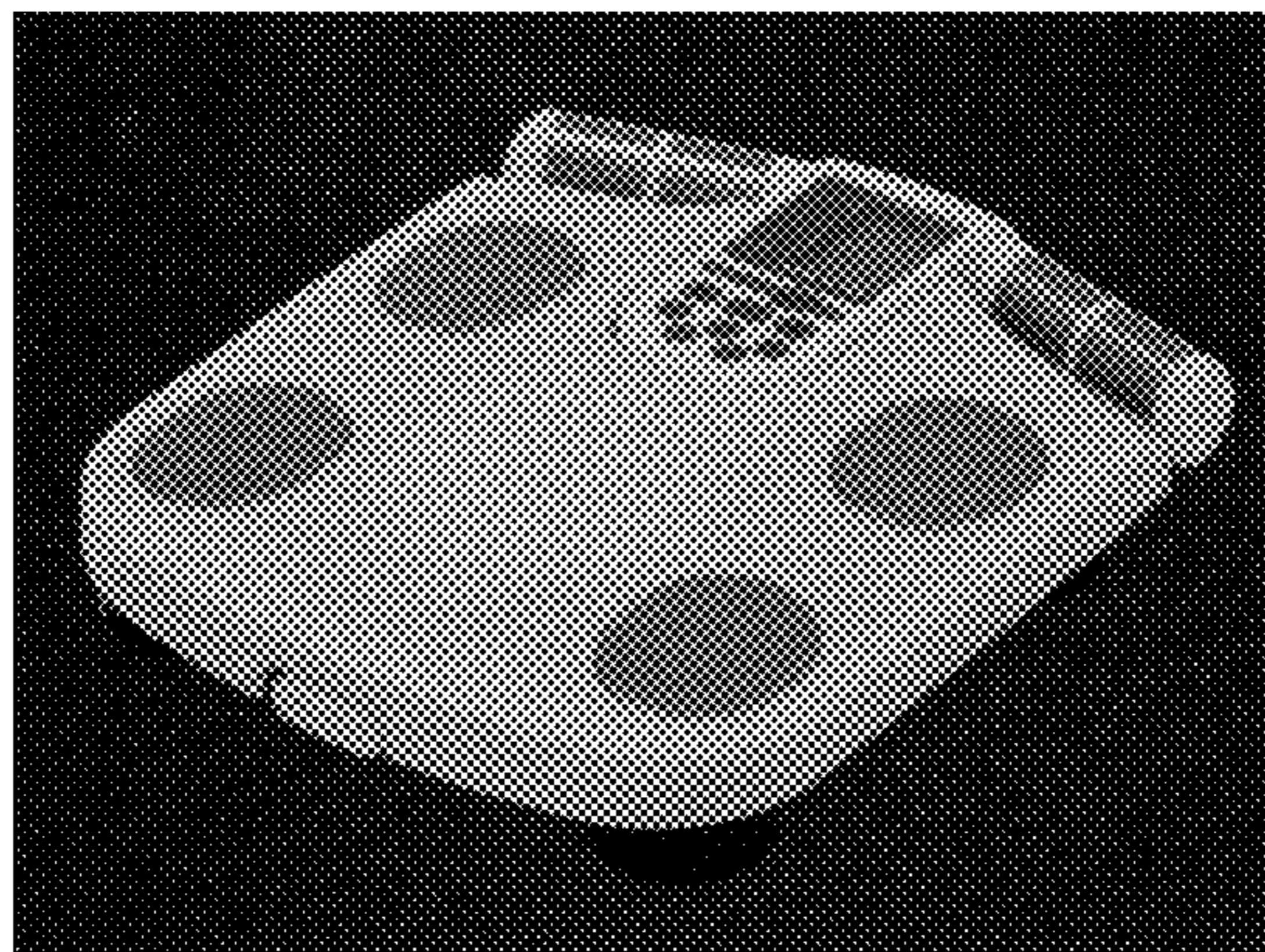

FIG. **22** is a perspective view showing a condition in which the handle is removed thereof;

FIG. **23** is a front elevational view showing a condition in which the handle is removed thereof;

FIG. **24** is a rear elevational view showing a condition in which the handle is removed thereof;

FIG. **25** is a top plan view showing a condition in which the handle is removed thereof;

FIG. **26** is a bottom plan view showing a condition in which the handle is removed thereof;

FIG. **27** is a right side elevational view showing a condition in which the handle is removed thereof; and,

FIG. **28** is a left side elevational view showing a condition in which the handle is removed thereof.

1 Claim, 16 Drawing Sheets

Fig.1



Fig.2

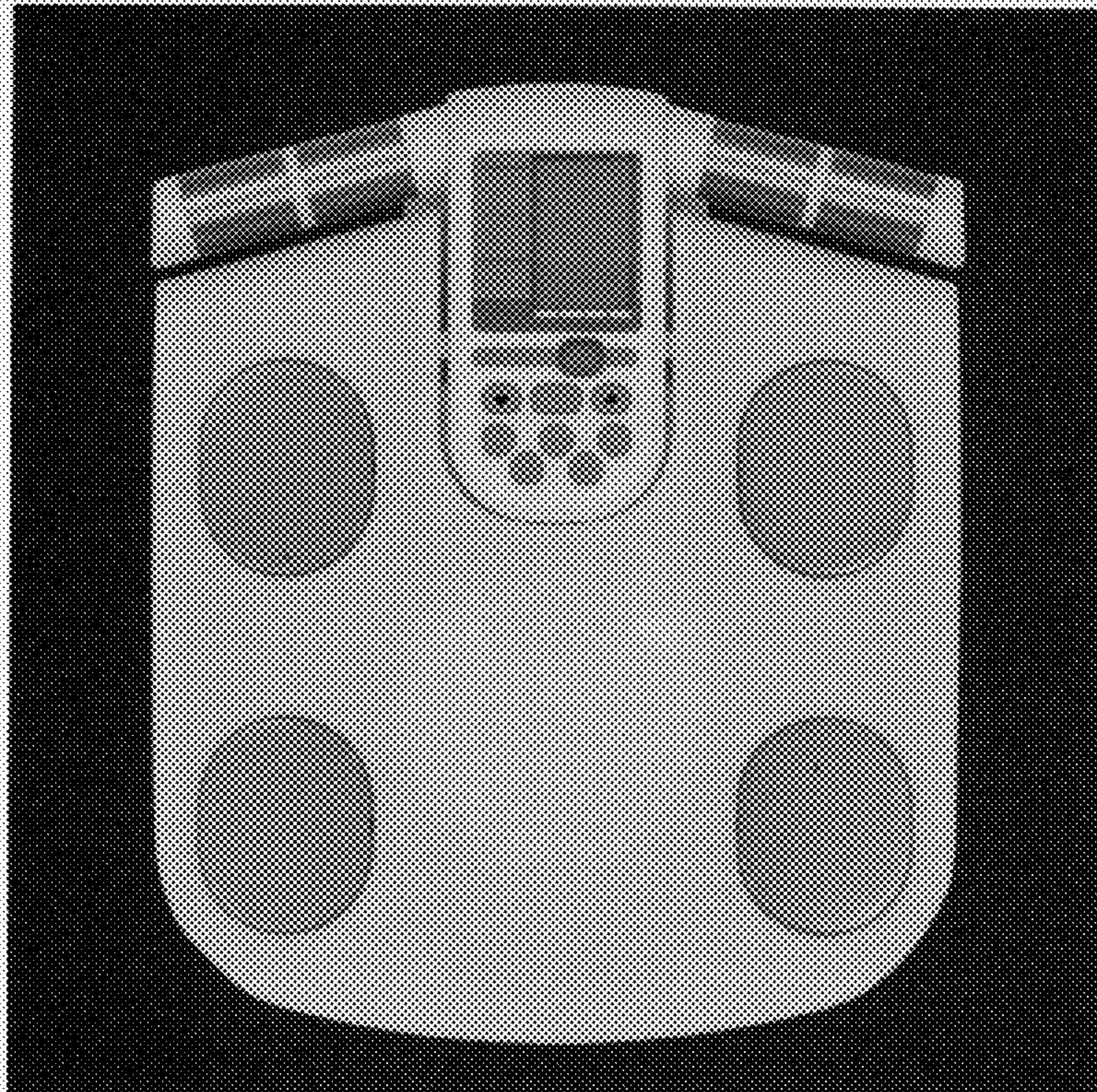

Fig.3

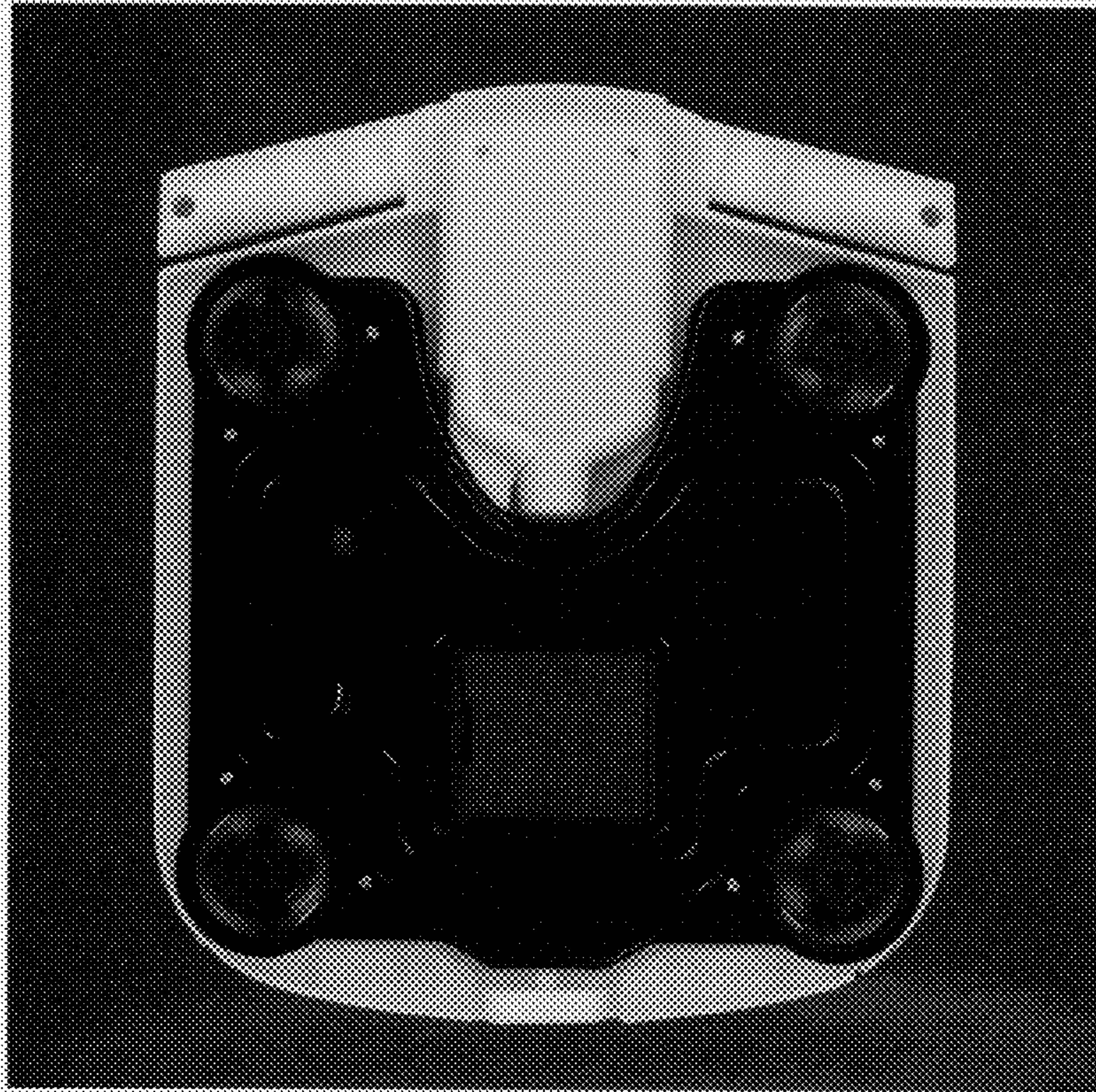

Fig.4

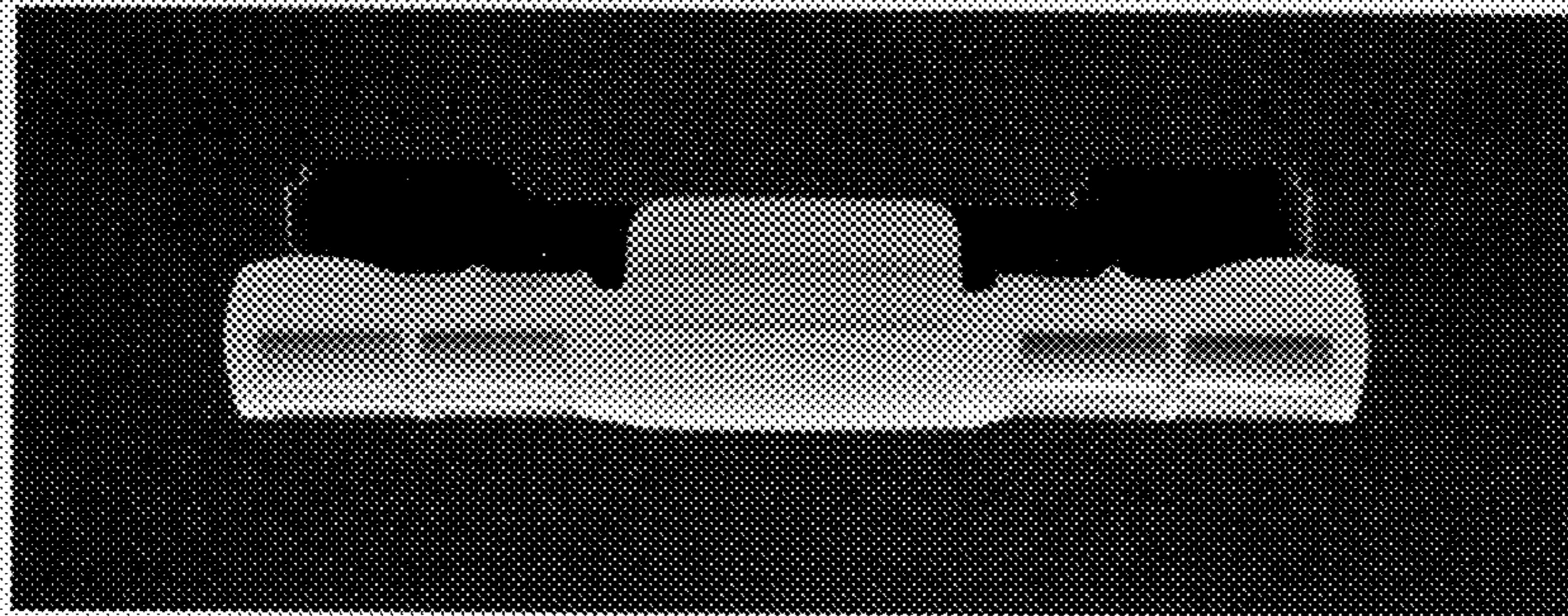

Fig.5

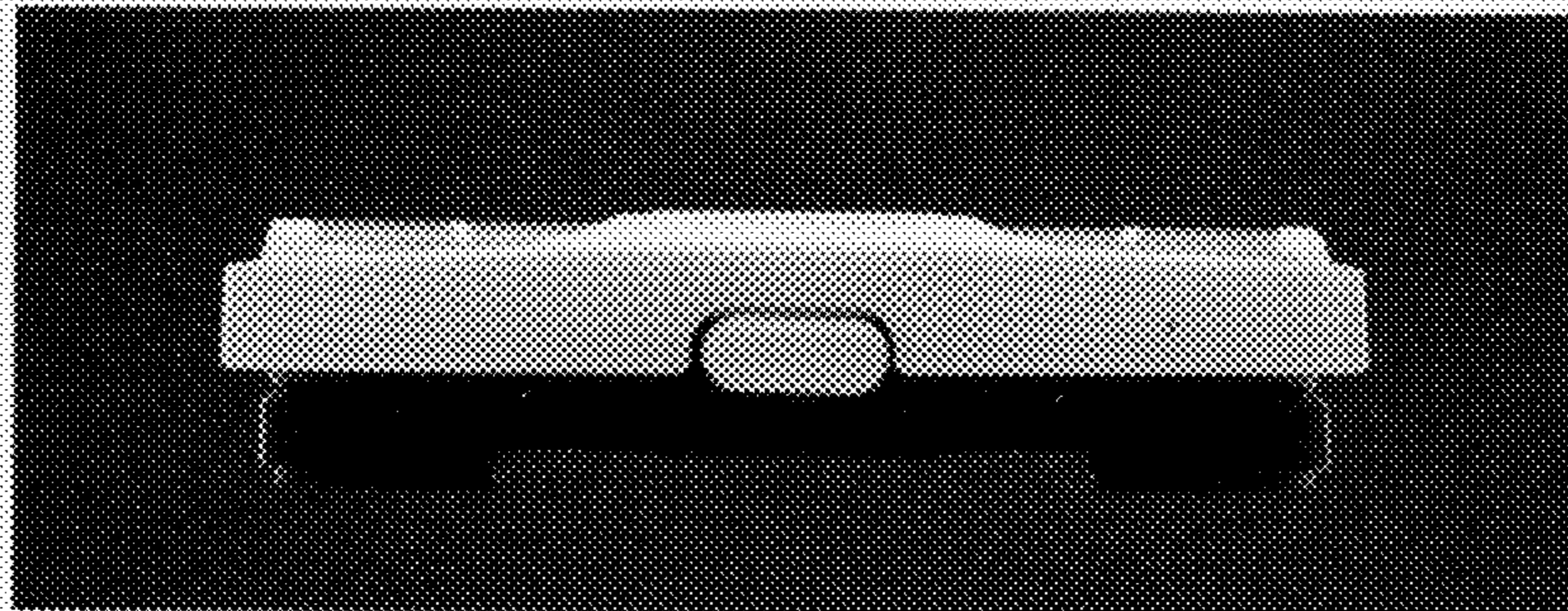

Fig.6

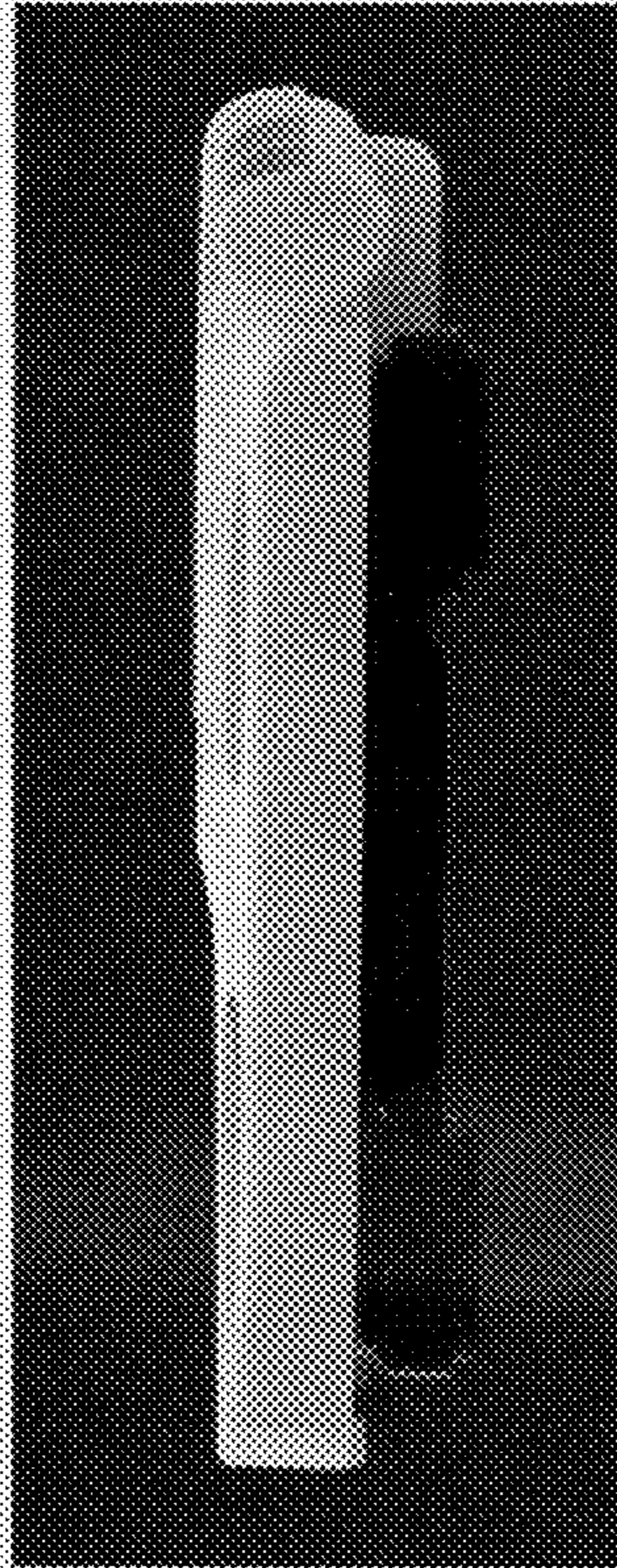

Fig.7

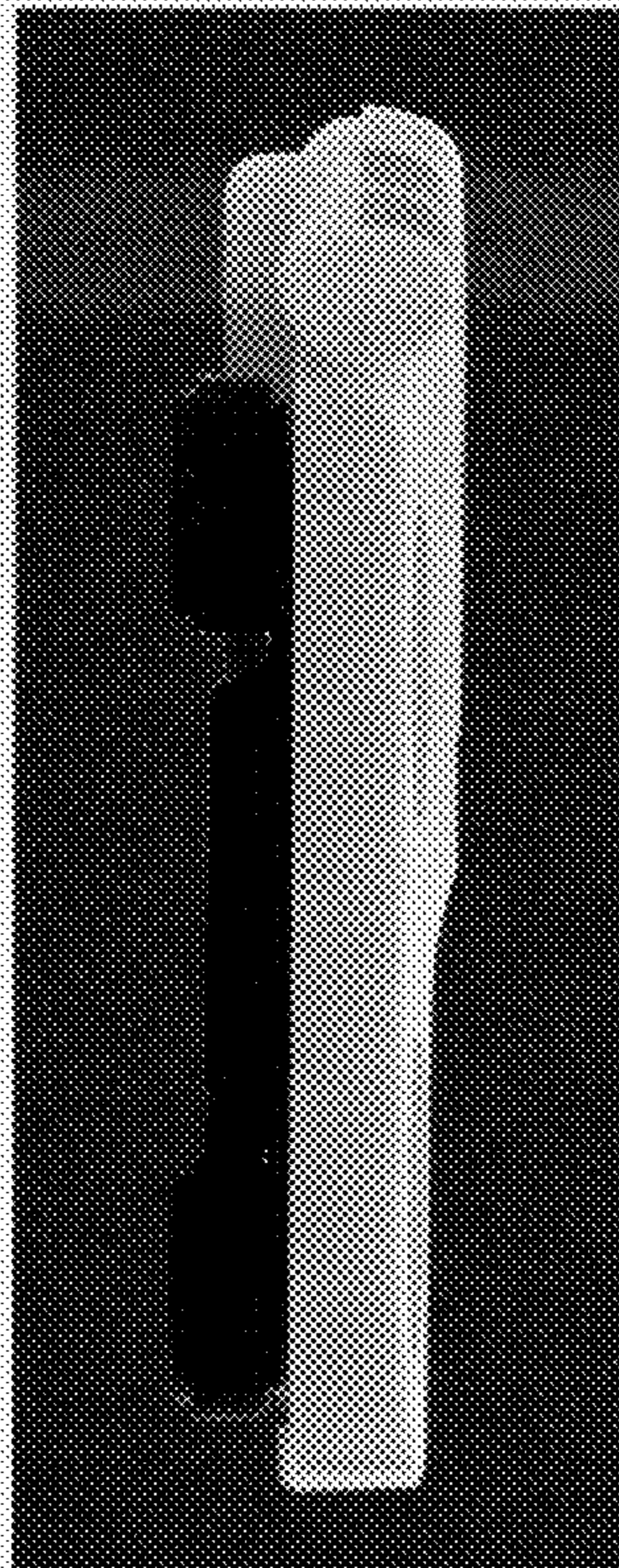

Fig. 8

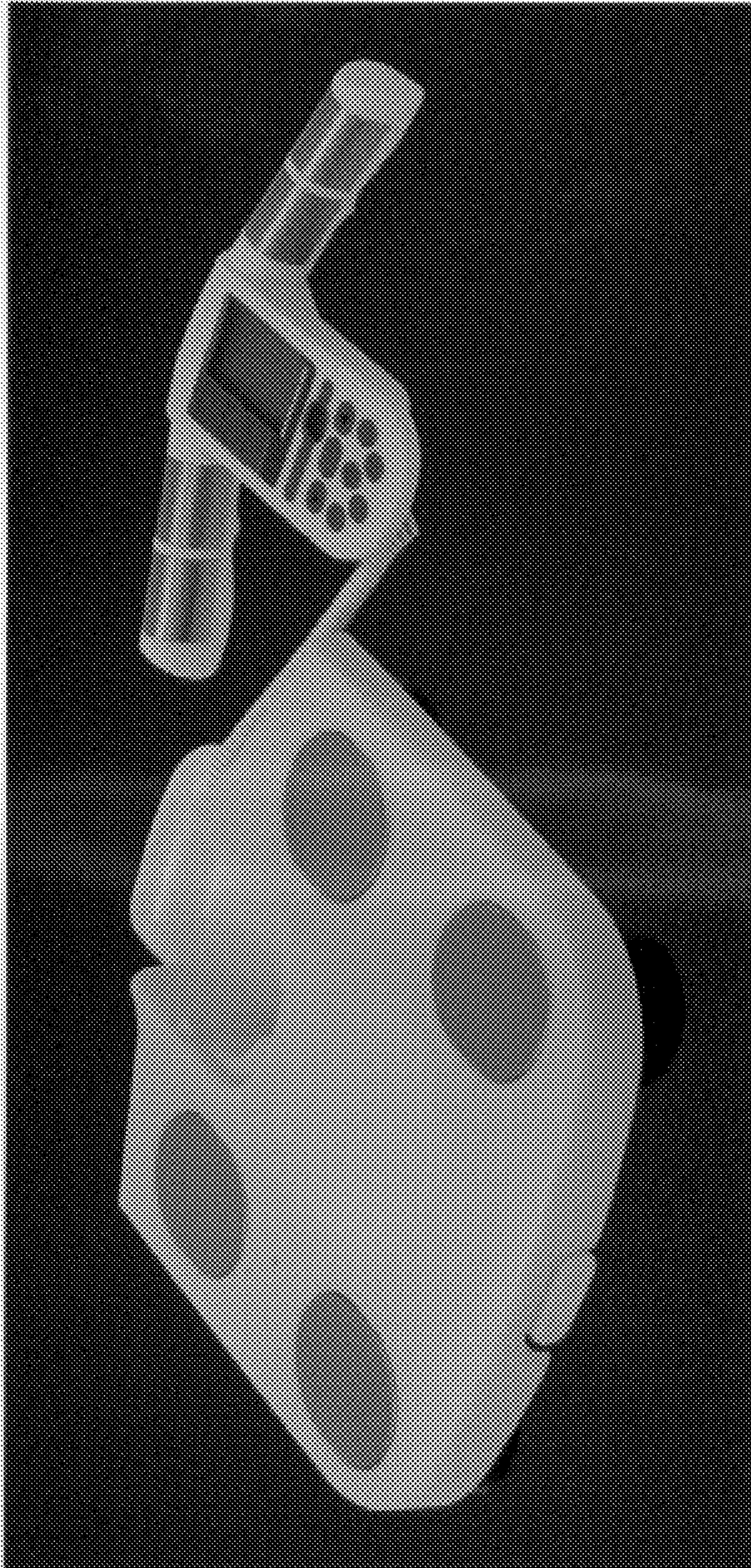

Fig. 9

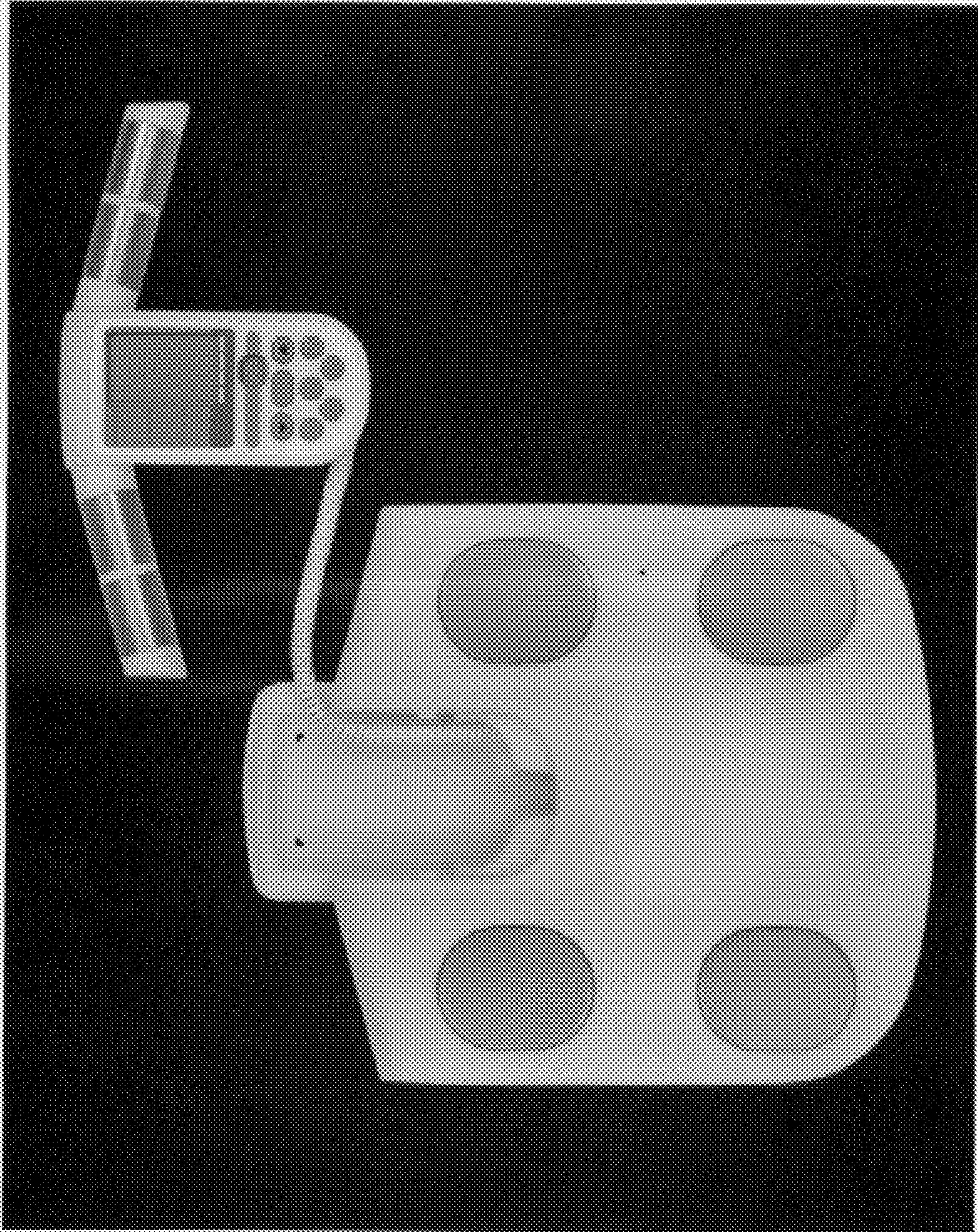

Fig.10

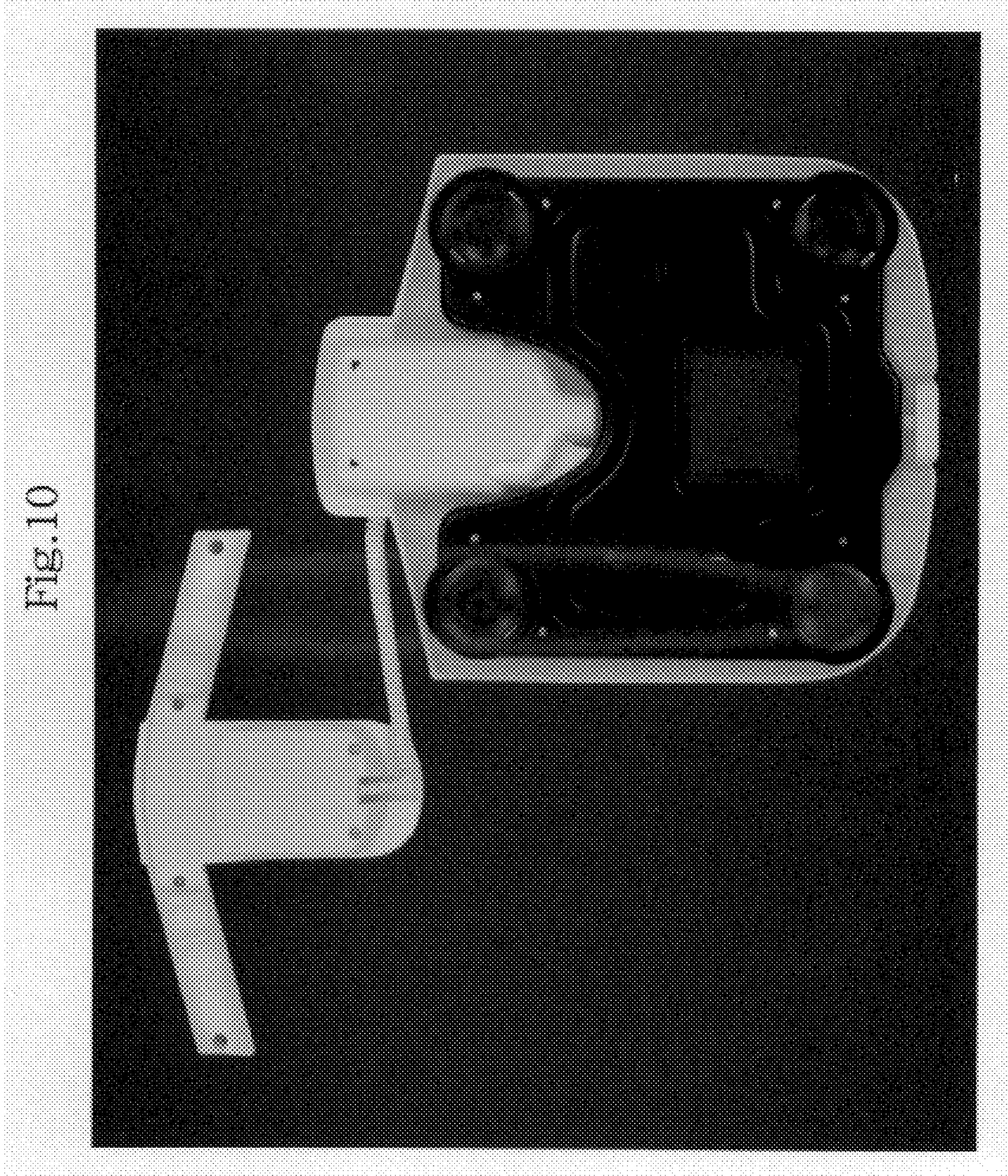

Fig.11

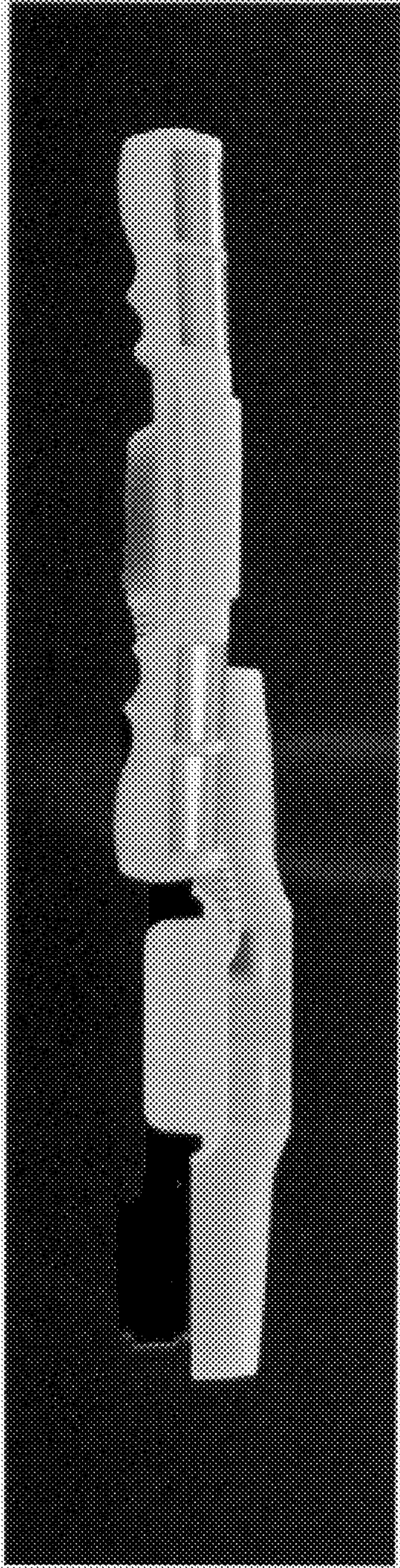

Fig.12

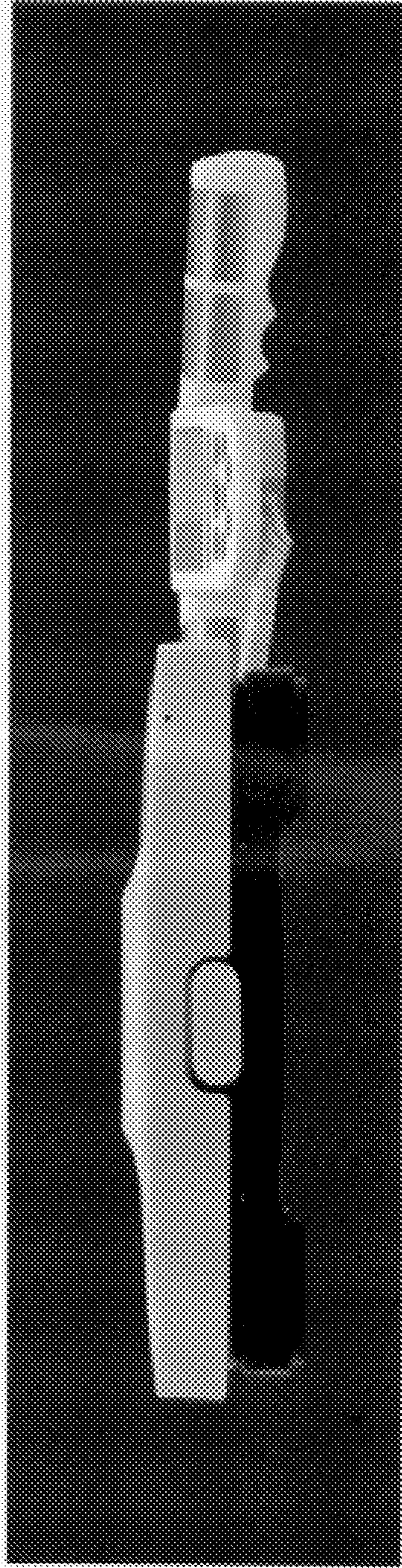

Fig.13

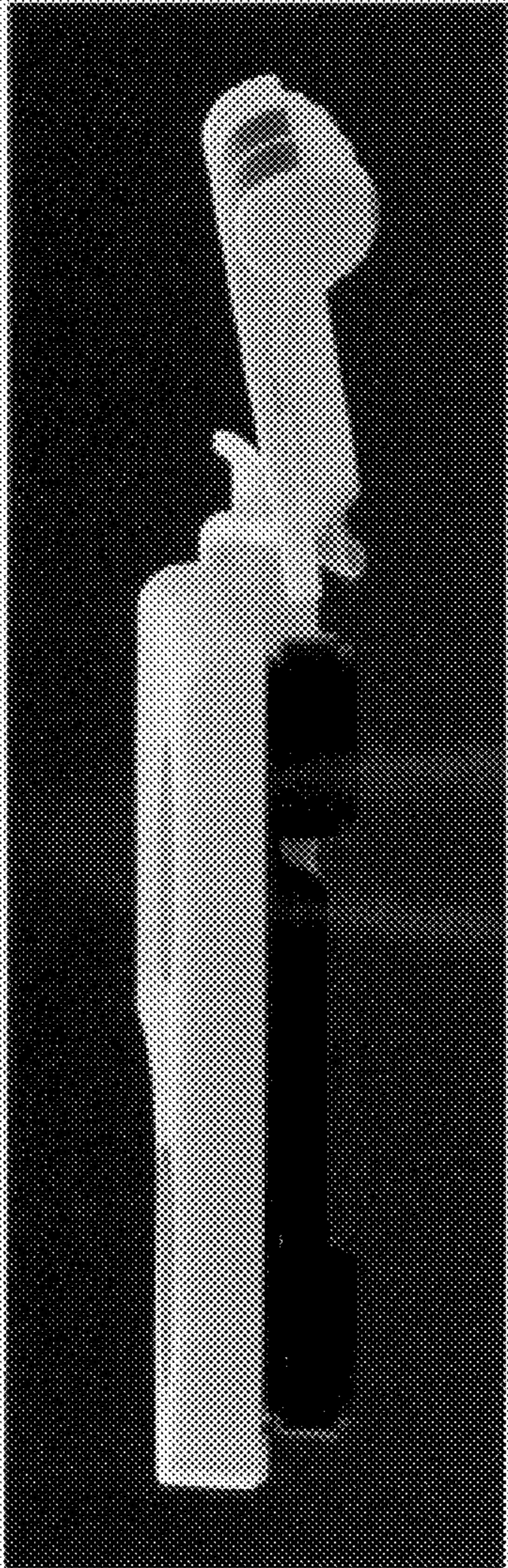

Fig.14

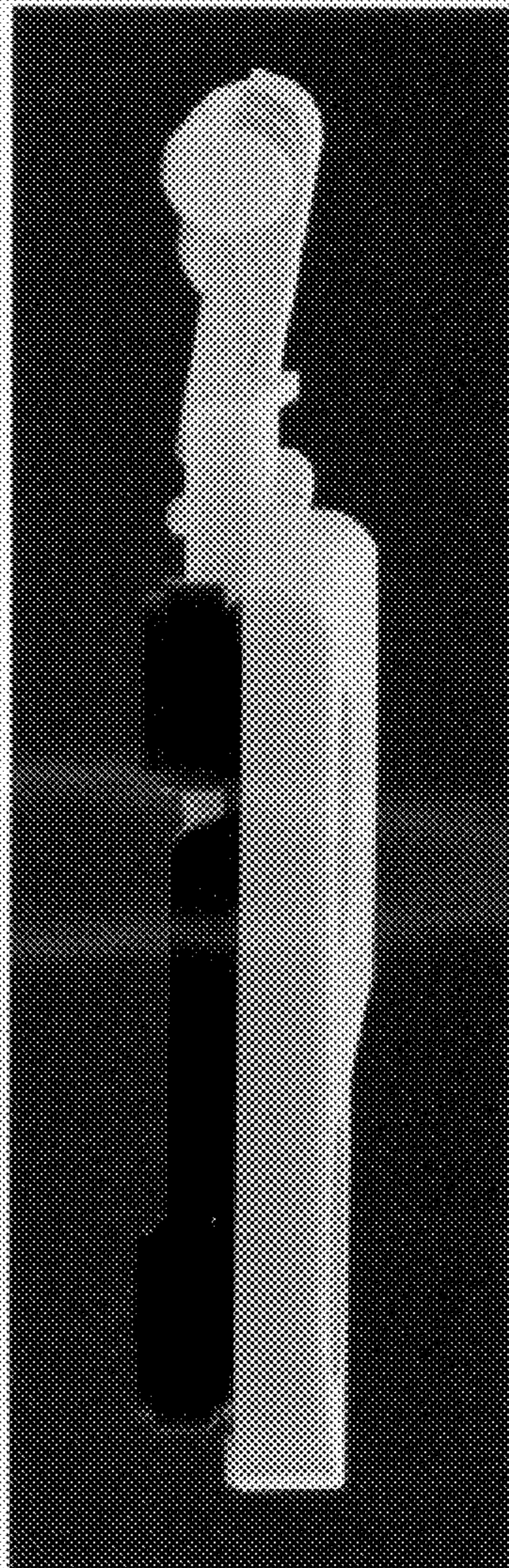

Fig.15

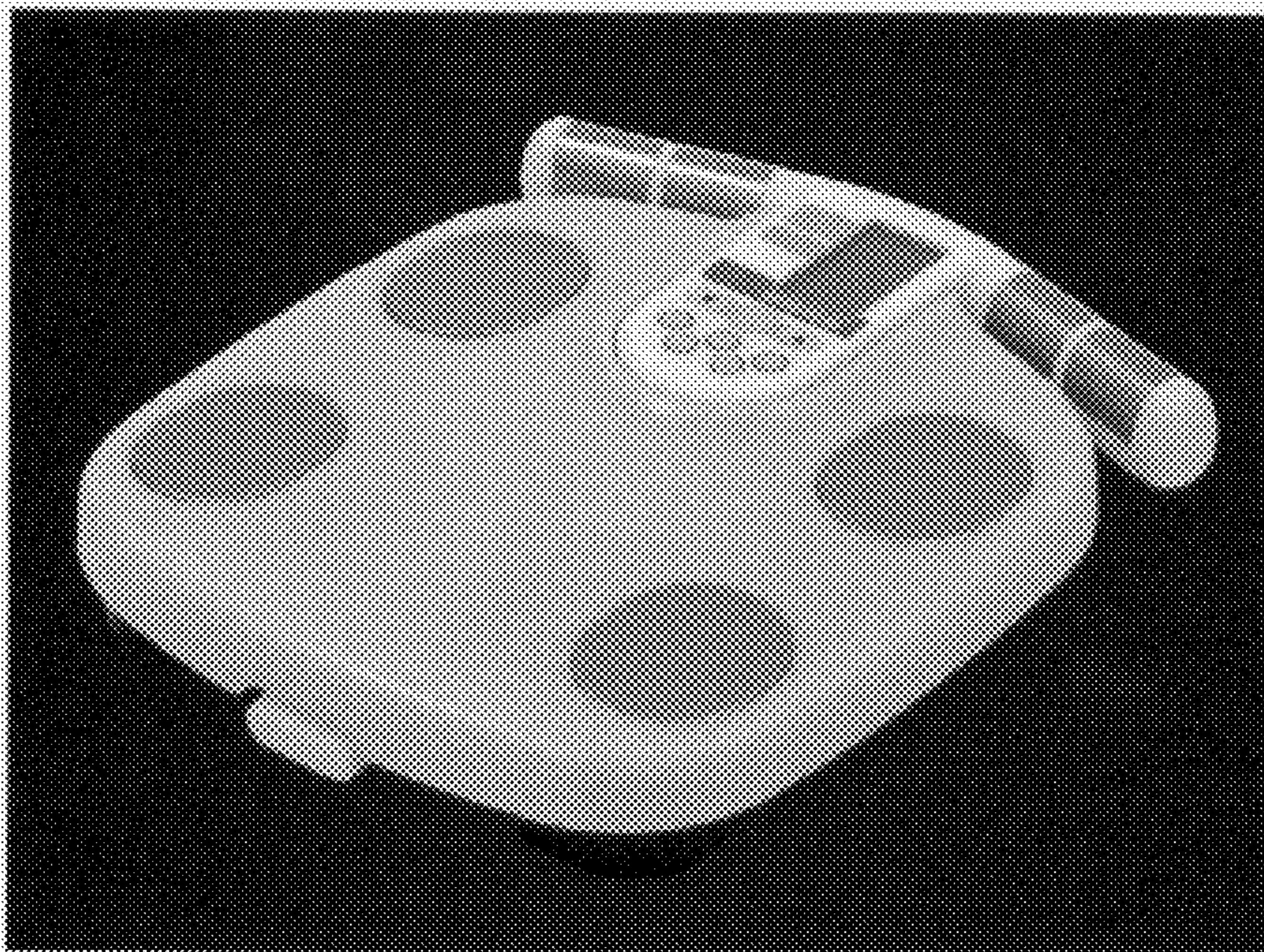

Fig.16

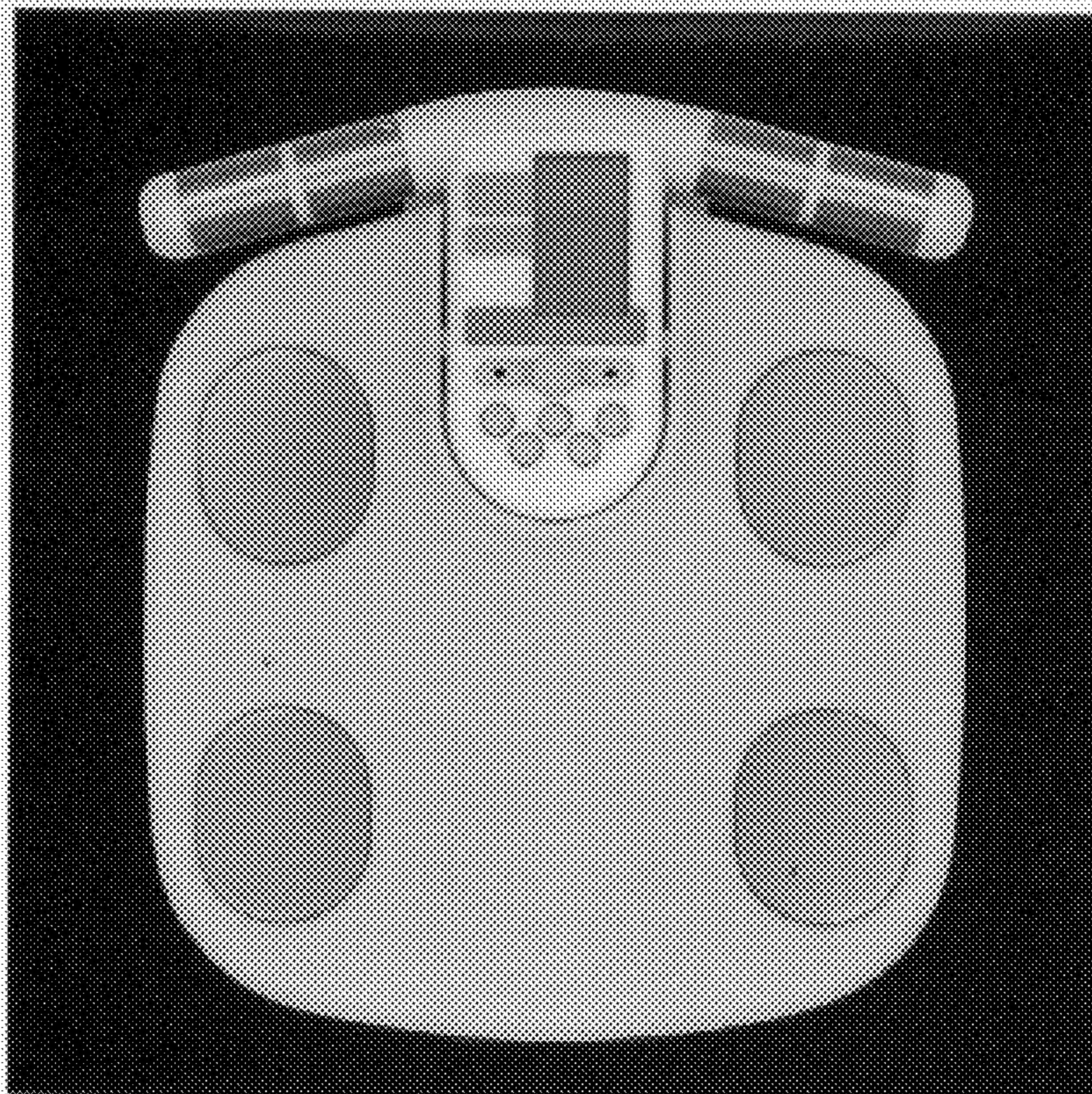

Fig.17

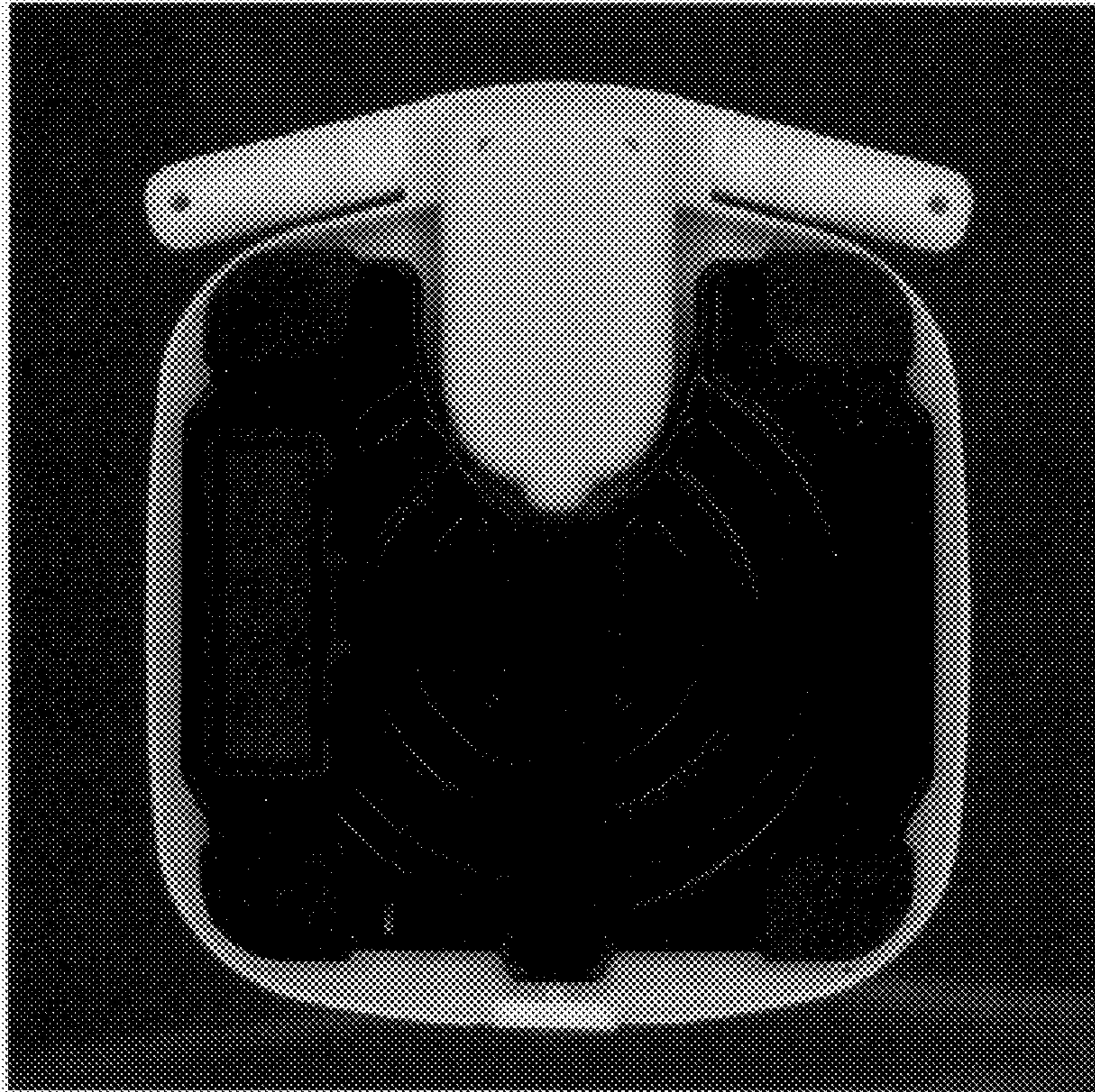

Fig.18

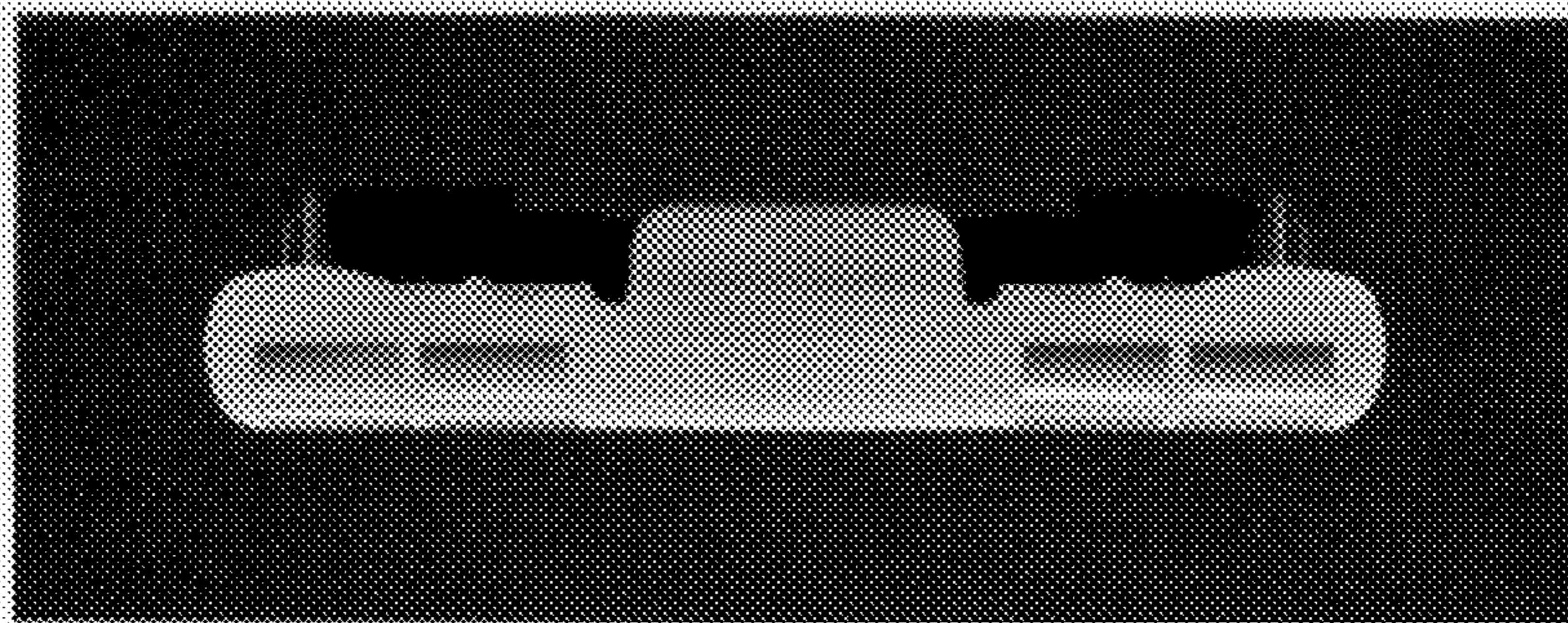

Fig.19

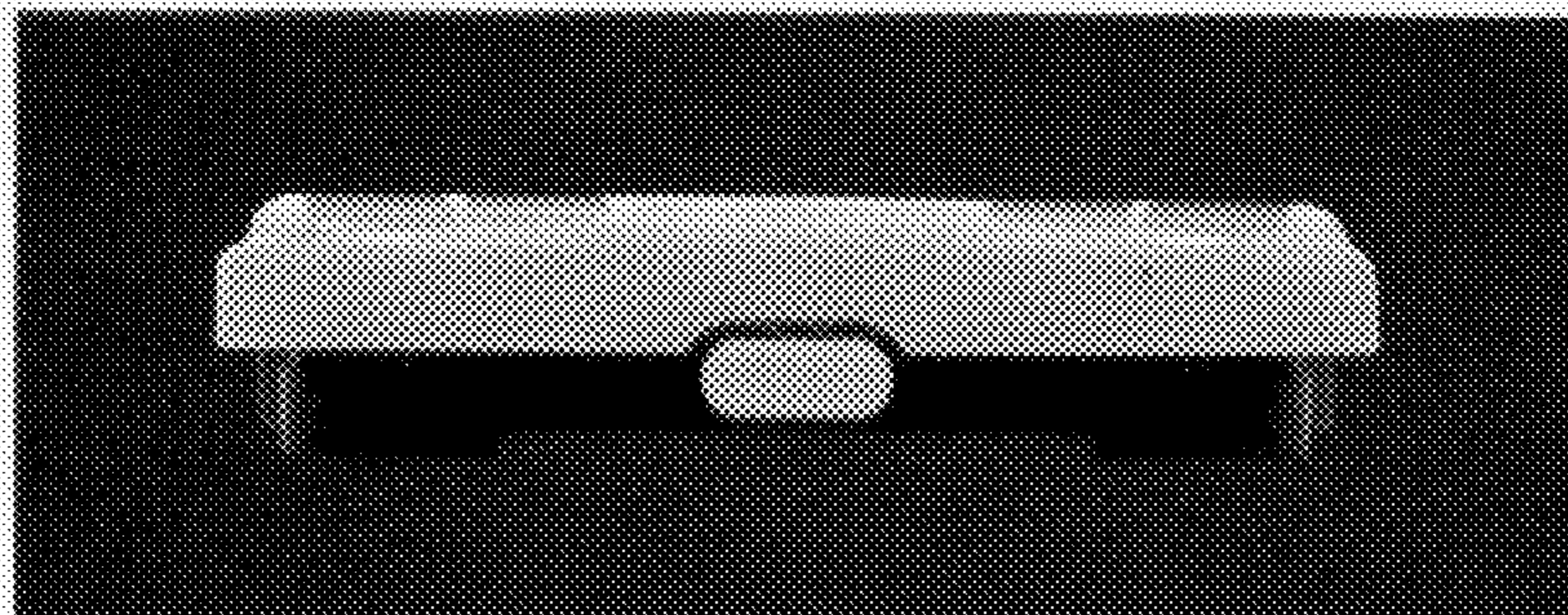

Fig. 20

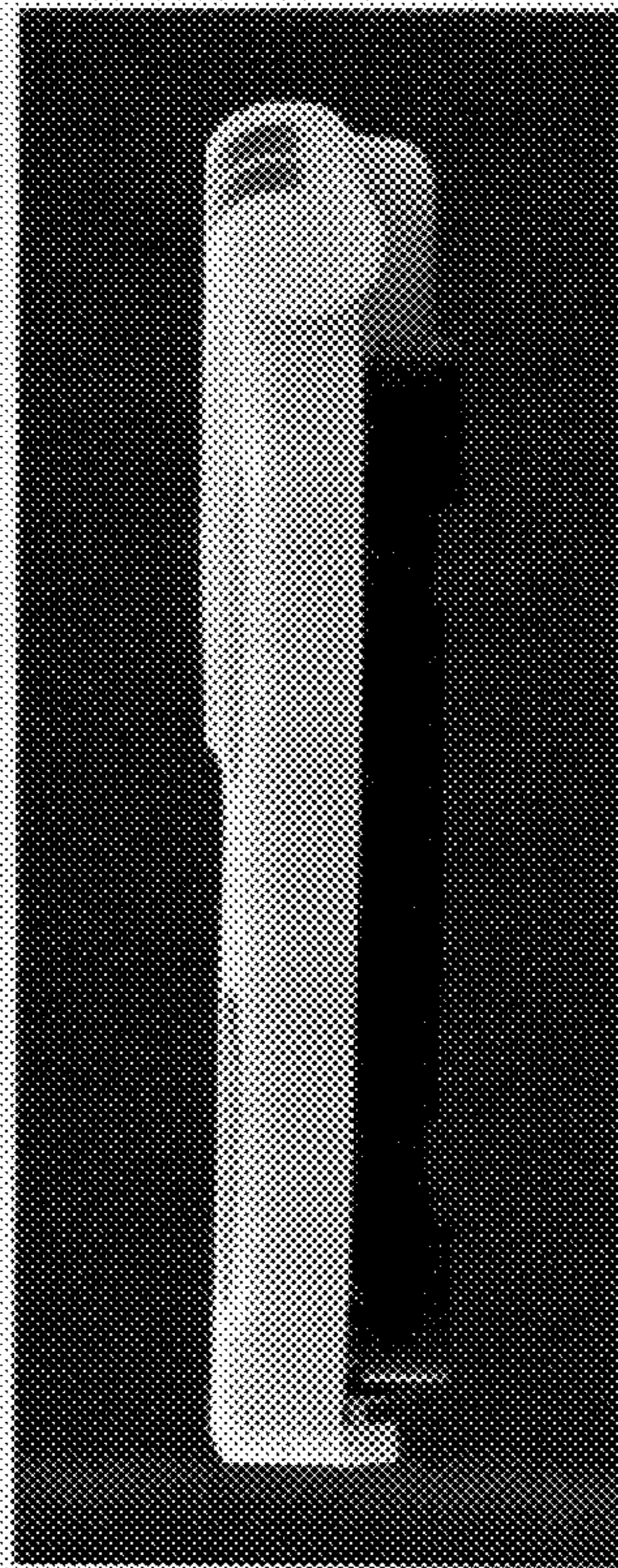

Fig. 21

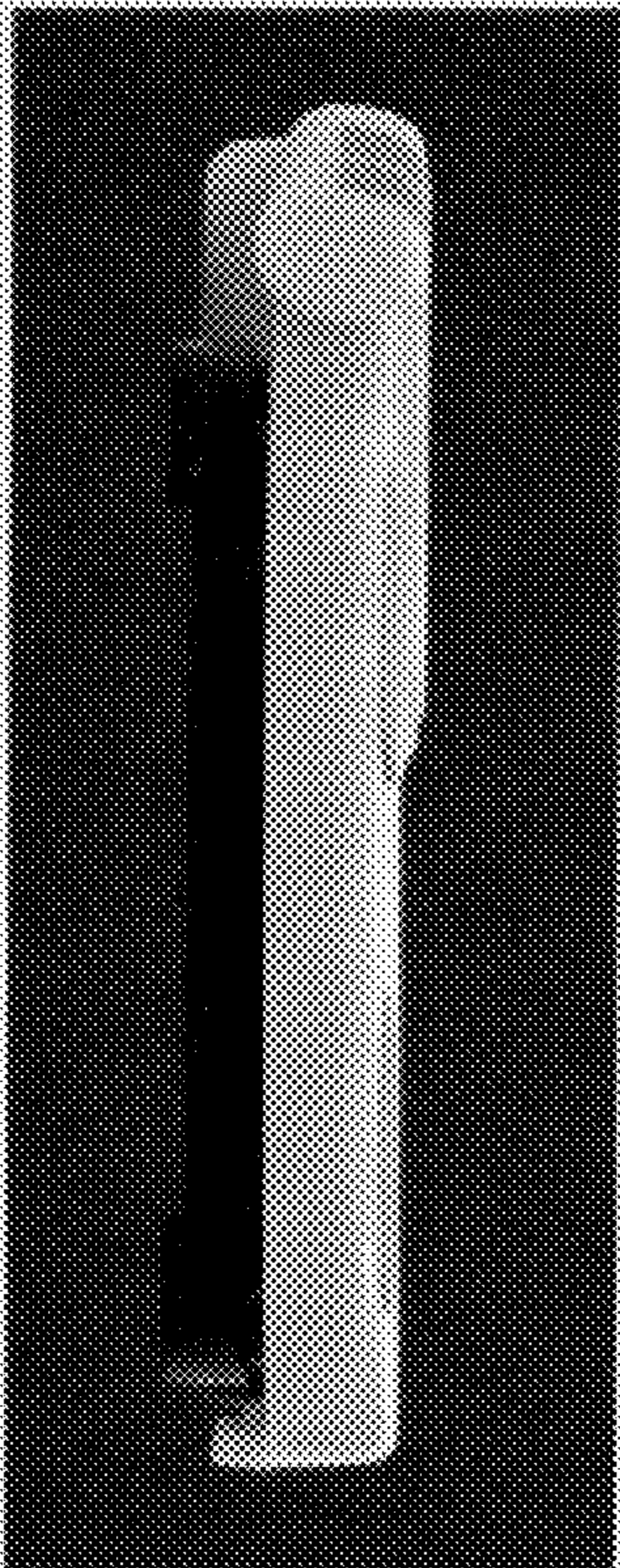

Fig. 22

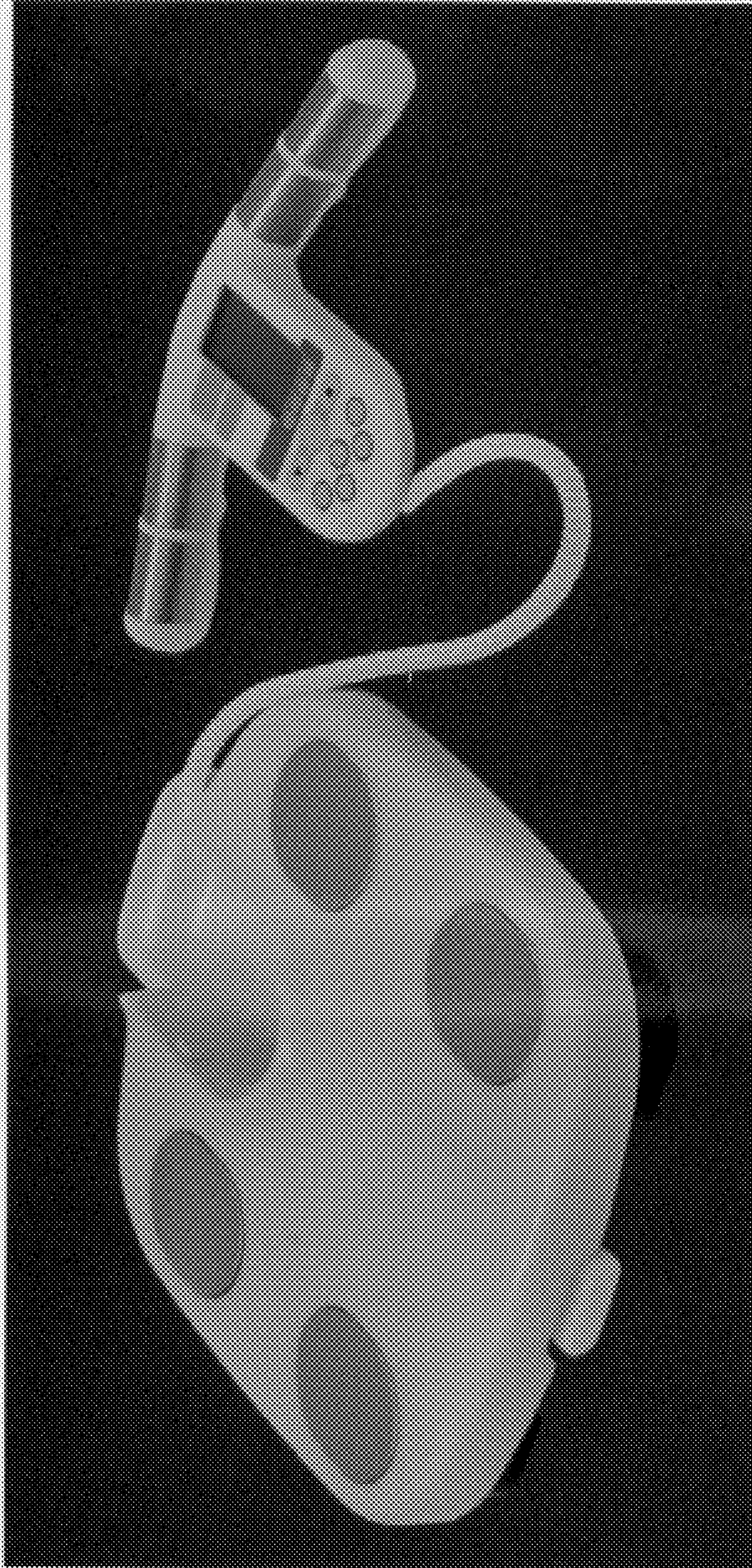

Fig. 23

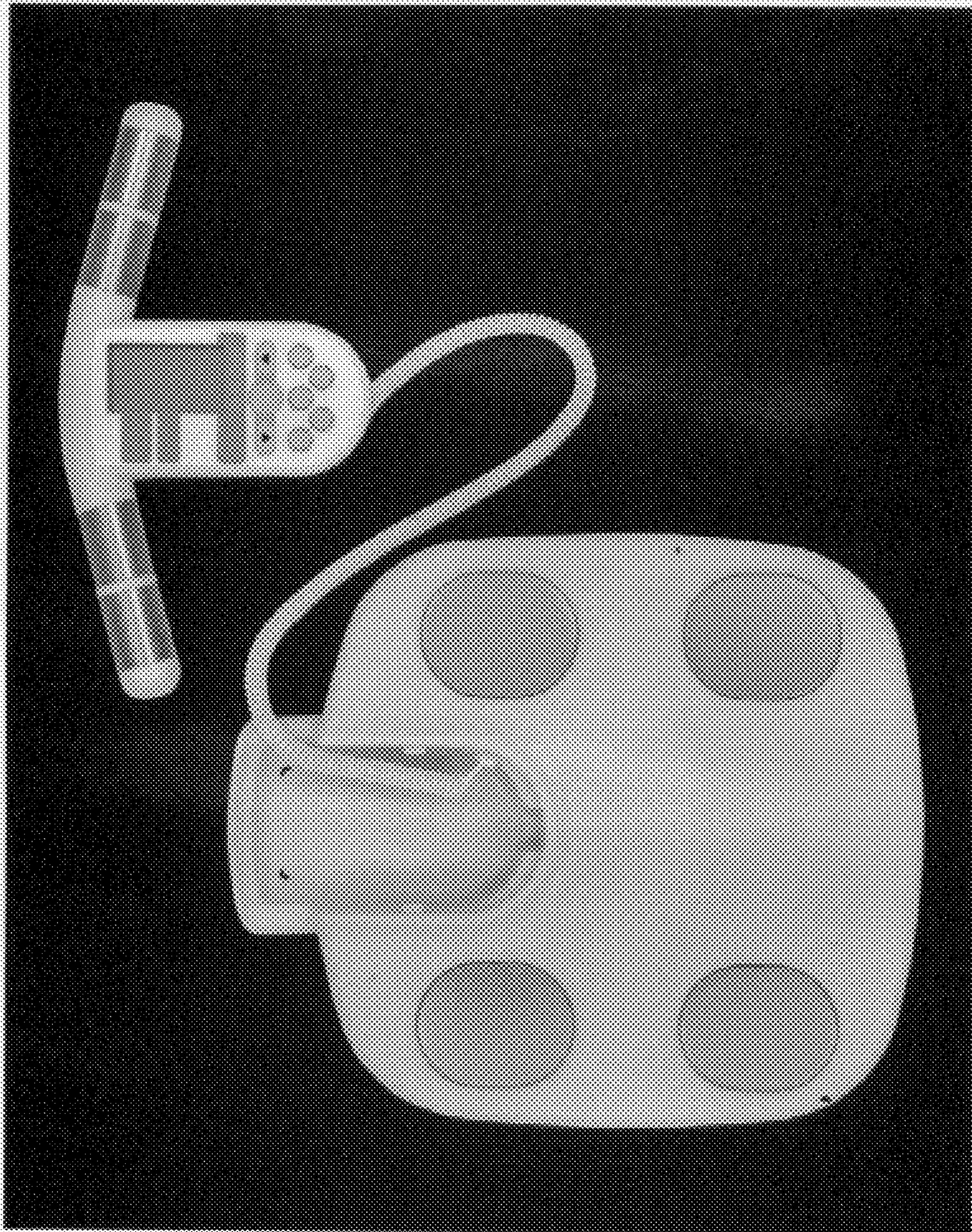

Fig. 24

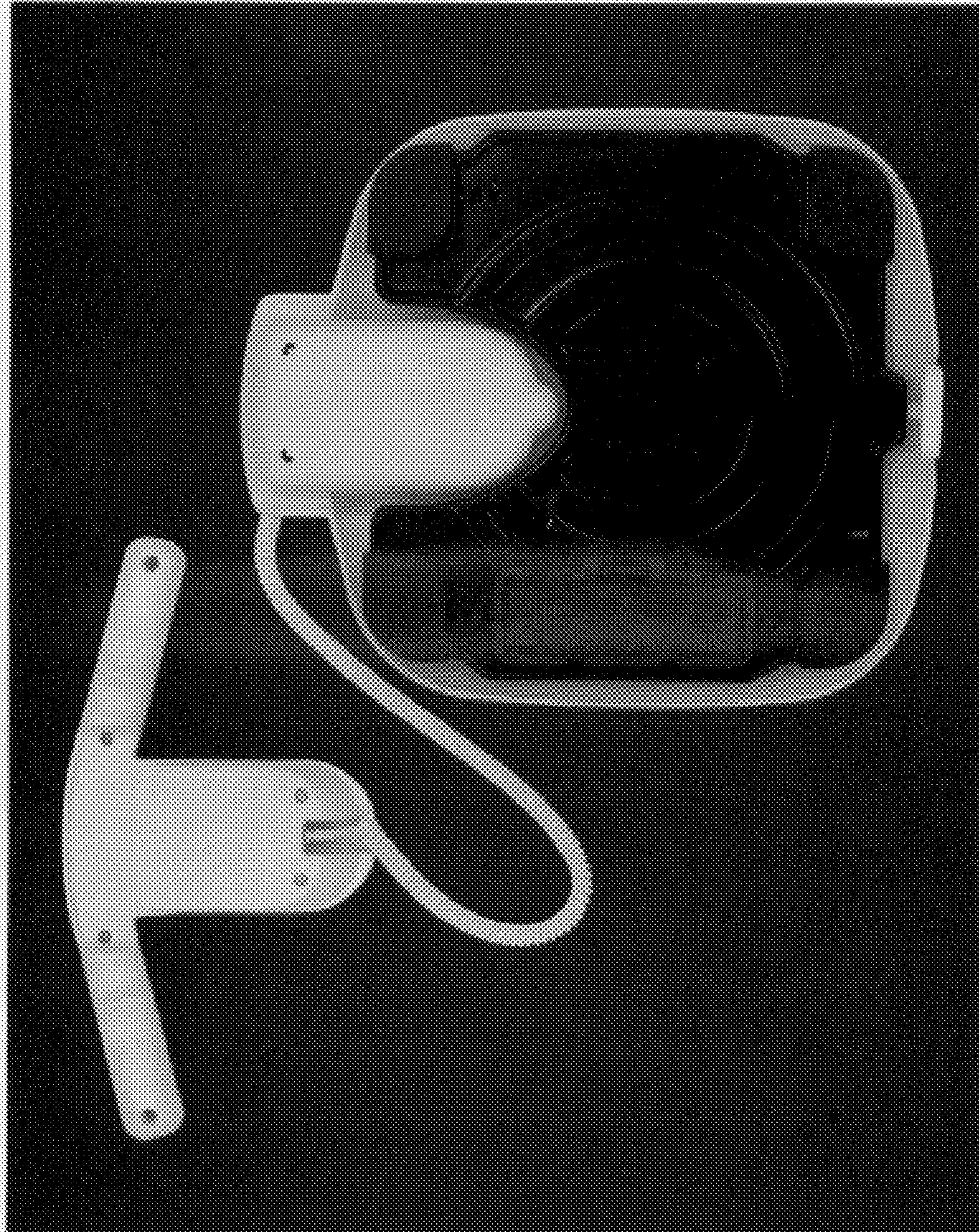

Fig.25

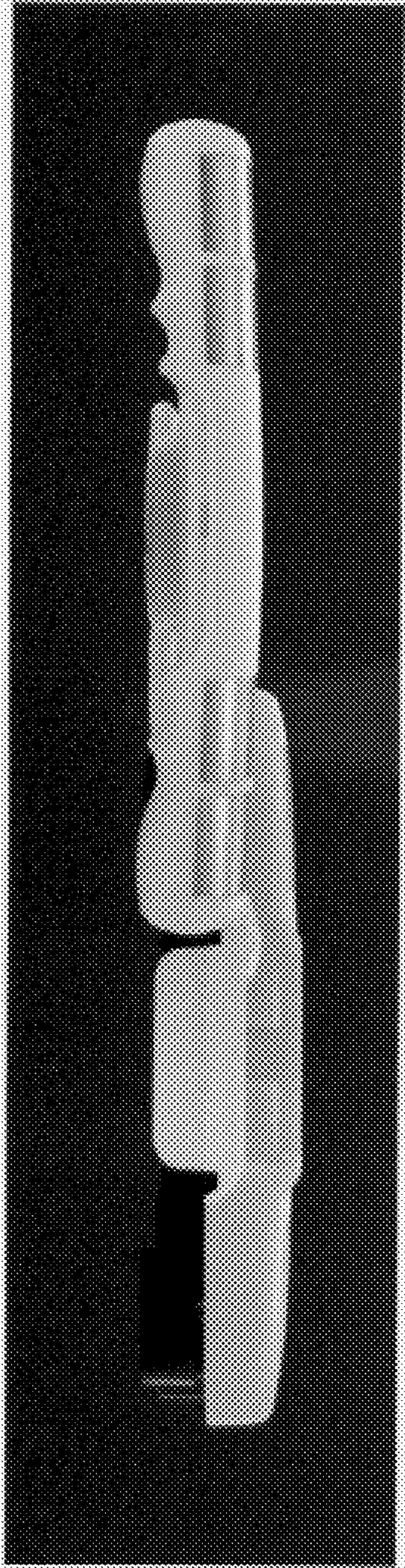

Fig.26

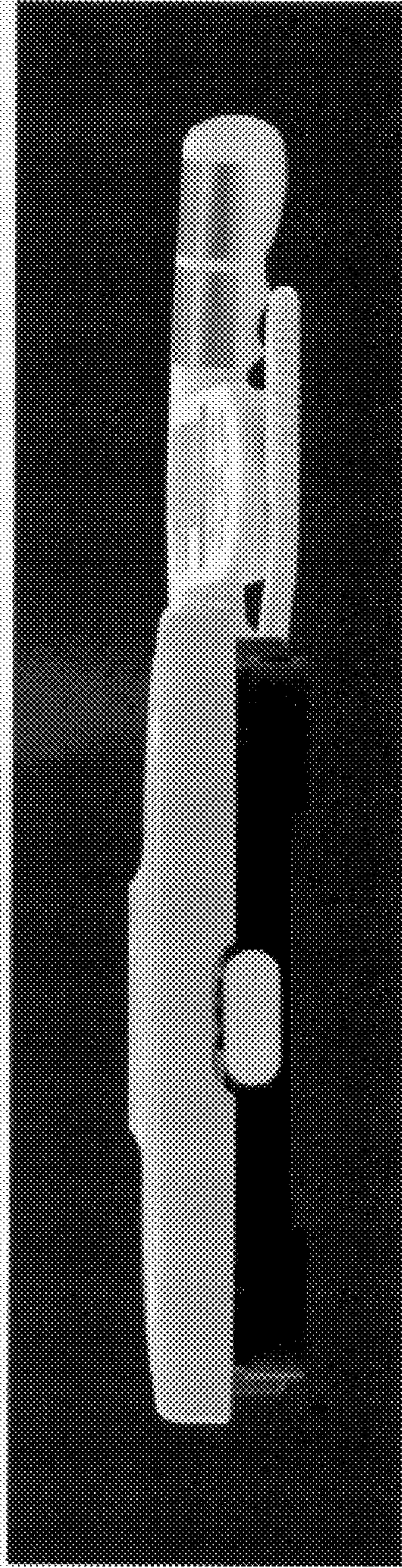

Fig.27

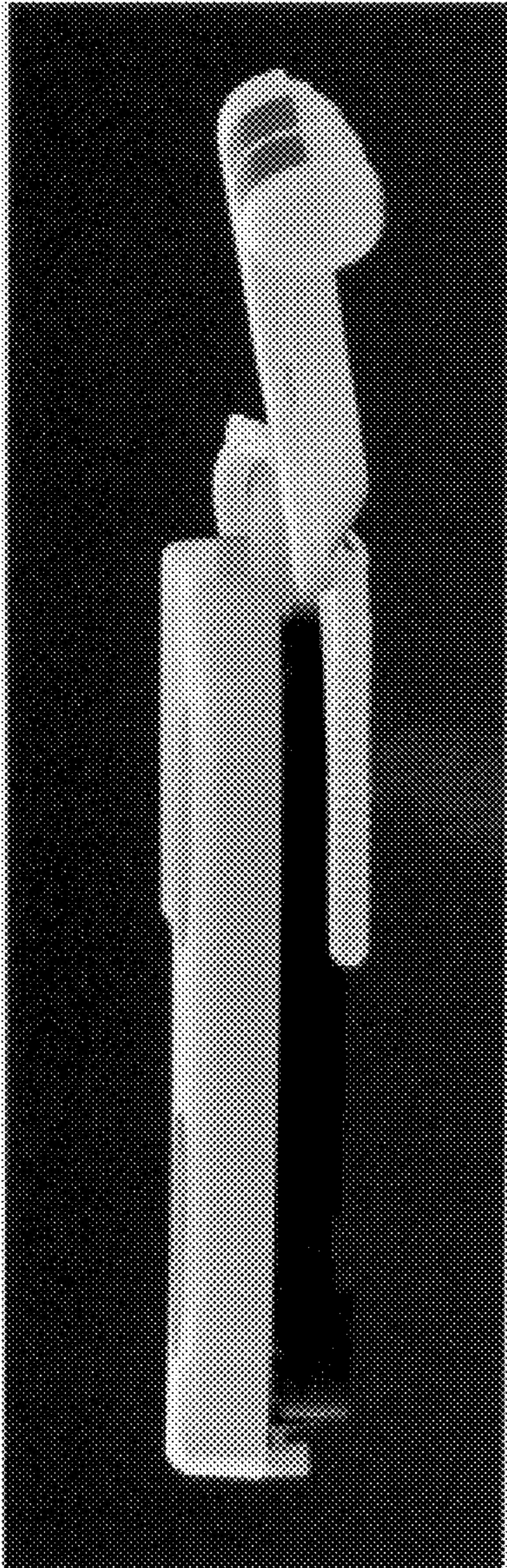

Fig.28

