



US00D552449S

(12) **United States Design Patent** (10) **Patent No.:** **US D552,449 S**
Kotze et al. (45) **Date of Patent:** **** Oct. 9, 2007**

(54) **HUB LOCKING DEVICE**

WO WO 2005/019065 A1 3/2005

(75) Inventors: **Anton Ewald Kotze**, Southport (AU);
Joseph Victor Scicluna, Robina (AU);
Raymond Scicluna, Robina (AU)

* cited by examiner

Primary Examiner—Mitchell Siegel
(74) *Attorney, Agent, or Firm*—Workman Nydegger

(73) Assignee: **Trade Guys International Pty Ltd**,
Burleigh Heads, Queensland (AU)

(57) **CLAIM**

(**) Term: **14 Years**

The ornamental design for a hub locking device, as shown and described.

(21) Appl. No.: **29/260,957**

DESCRIPTION

(22) Filed: **Jun. 5, 2006**

(51) **LOC (8) Cl.** **08-07**

(52) **U.S. Cl.** **D8/330**

(58) **Field of Classification Search** D8/330-348;
D6/632-635; 720/728; 206/308.2, 308.1,
206/309-310, 303, 493; 360/133-135; 340/572.8,
340/693.9, 693.12; 369/282, 270-271, 290-291
See application file for complete search history.

FIG. 1 is a perspective view of a hub locking device with a locking button thereof being in a raised position;

FIG. 2 is an elevated left side view thereof;

FIG. 3 is an elevated right side view thereof;

FIG. 4 is an elevated front view thereof;

FIG. 5 is an elevated rear view thereof;

FIG. 6 is a bottom plan view thereof;

FIG. 7 is a top plan view thereof;

FIG. 8 is a cross sectional side view taken on line 8-8 of FIG. 7;

FIG. 9 is a perspective view of a hub locking device with a locking button thereof being in a lowered position;

FIG. 10 is an elevated left side view of the hub locking device shown in FIG. 9;

FIG. 11 is an elevated right side view of the hub locking device shown in FIG. 9;

FIG. 12 is an elevated front view of the hub locking device shown in FIG. 9;

FIG. 13 is an elevated rear view of the hub locking device shown in FIG. 9;

FIG. 14 is a bottom plan view of the hub locking device shown in FIG. 9;

FIG. 15 is a top plan view of the hub locking device shown in FIG. 9; and,

FIG. 16 is a cross sectional side view on line 16-16 of FIG. 15.

(56) **References Cited**

U.S. PATENT DOCUMENTS

5,629,823	A	5/1997	Mizuta	
5,823,341	A	10/1998	Nakasuji	
6,154,441	A	11/2000	Sandstrom et al.	
6,222,453	B1	4/2001	Joyce	
6,243,231	B1	6/2001	Morris et al.	
D452,809	S *	1/2002	Yang et al.	D8/339
6,464,073	B1	10/2002	Tang	
6,516,945	B2	2/2003	Myszka et al.	
6,651,811	B2	11/2003	Hai	
2003/0066768	A1 *	4/2003	Myszka et al.	206/308.2
2003/0111367	A1	6/2003	Lax et al.	
2003/0121296	A1	7/2003	Cheung	
2005/0150793	A1 *	7/2005	Myszka et al.	206/308.2

FOREIGN PATENT DOCUMENTS

GB	2 351 277	A	12/2000
WO	WO 00/57419		9/2000
WO	WO 02/07152	A2	1/2002
WO	WO 2004/107346	A1	12/2004

1 Claim, 2 Drawing Sheets

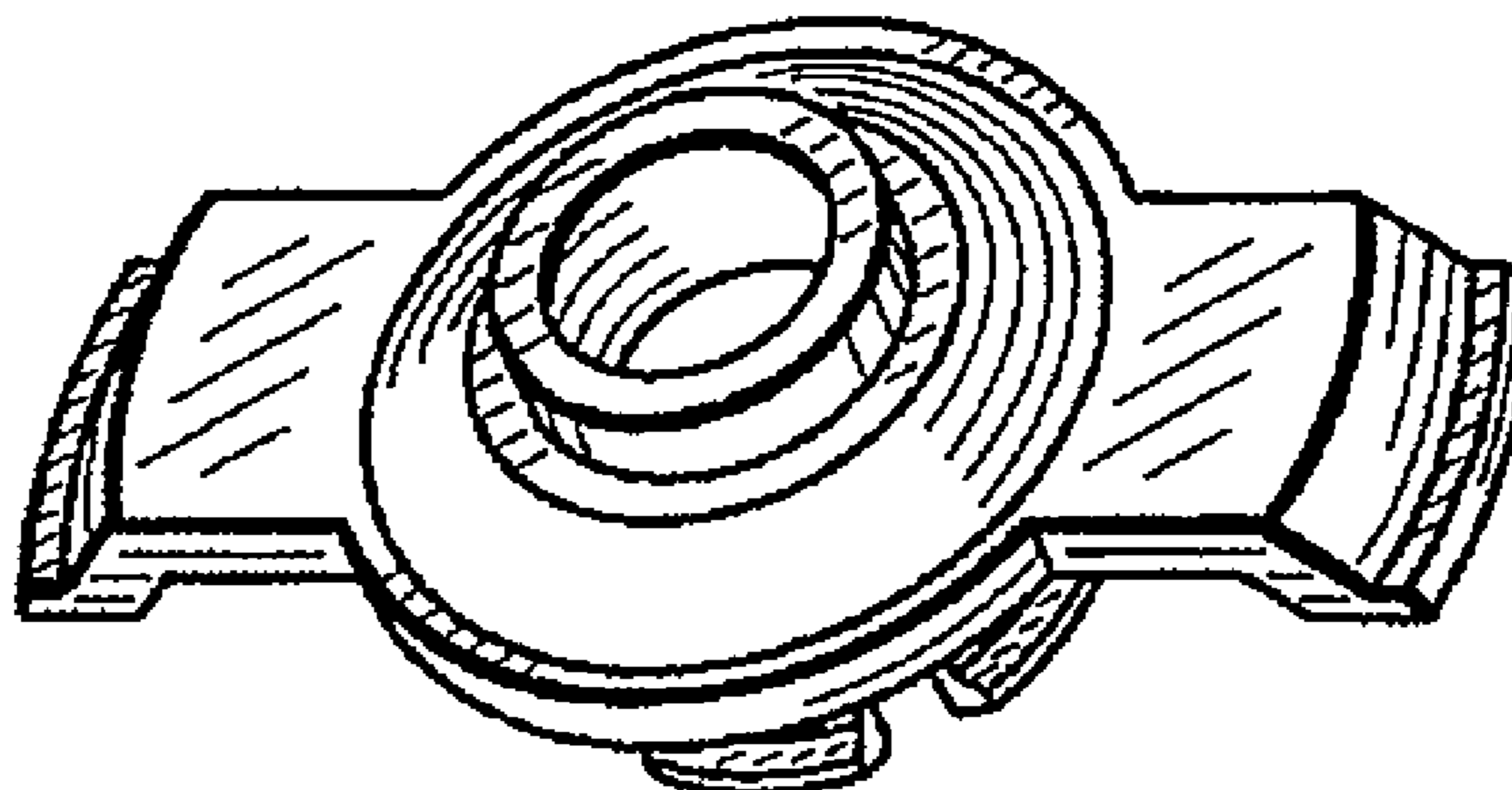

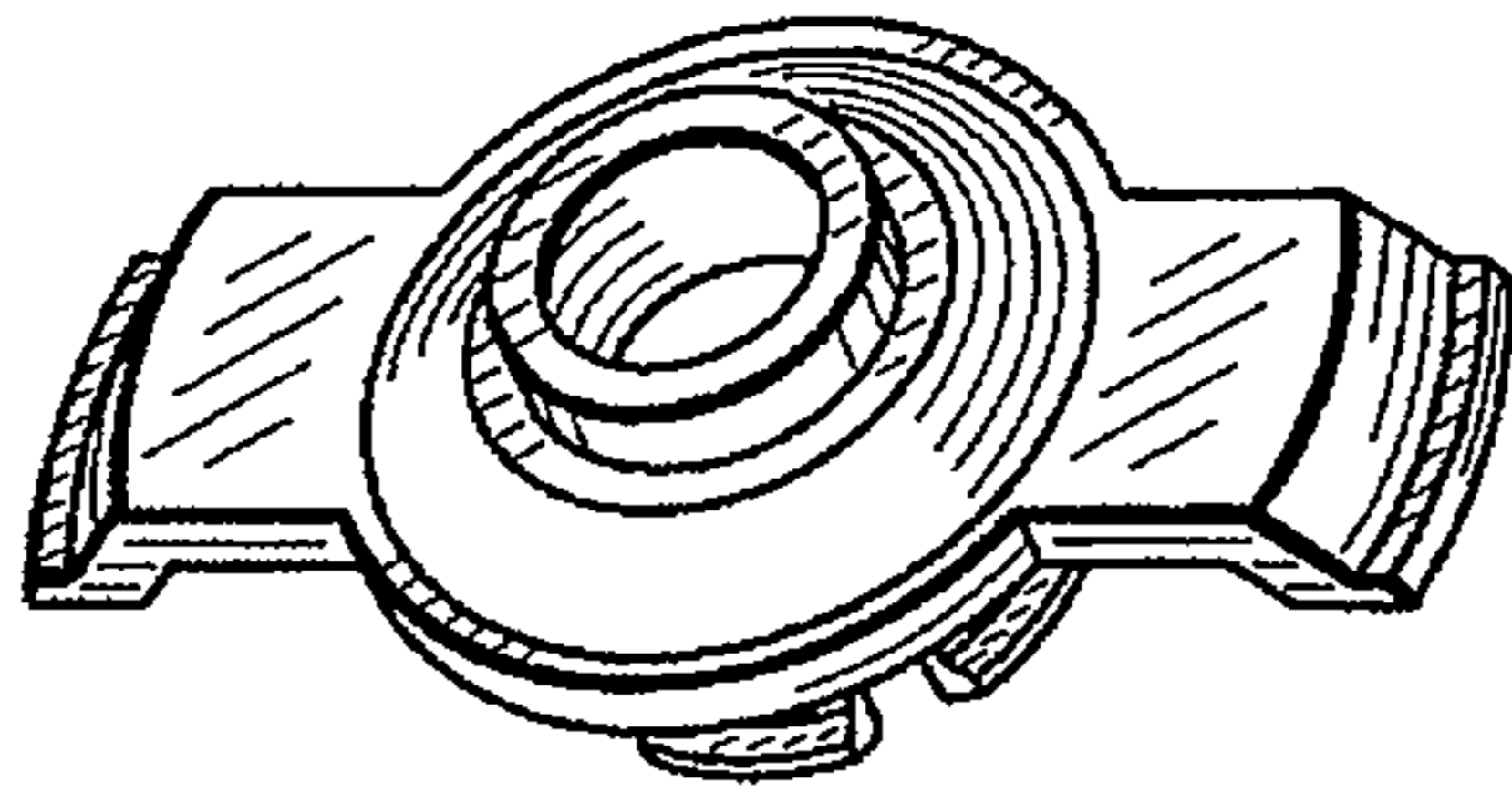

Fig. 1

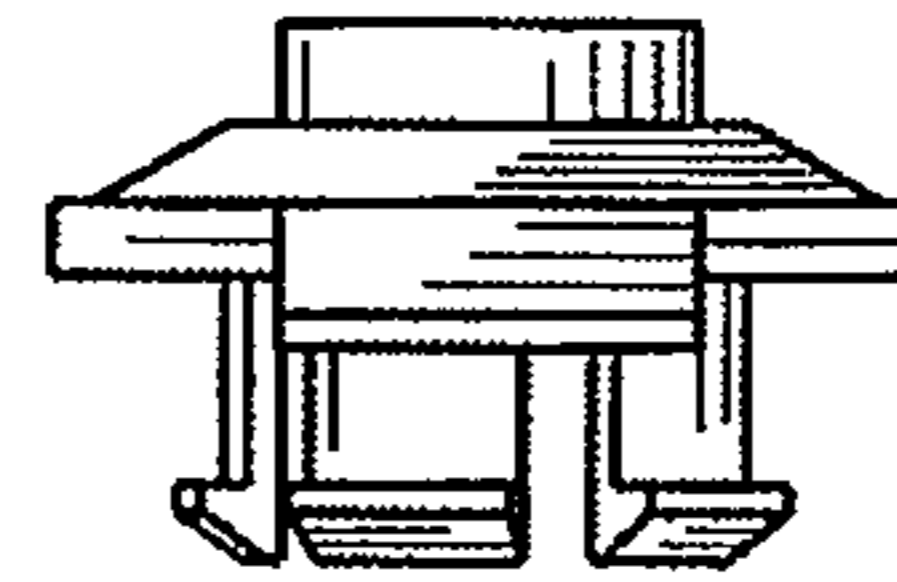

Fig. 2

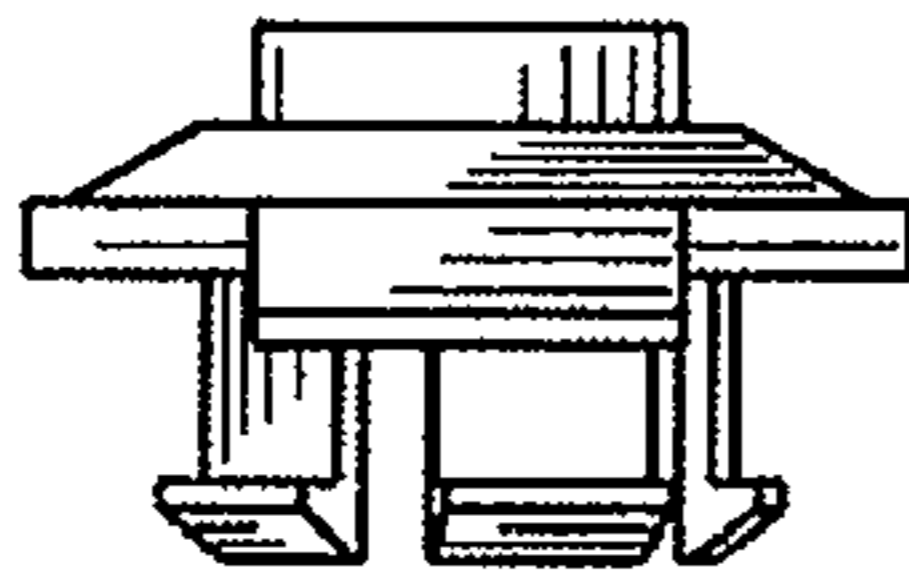

Fig. 3

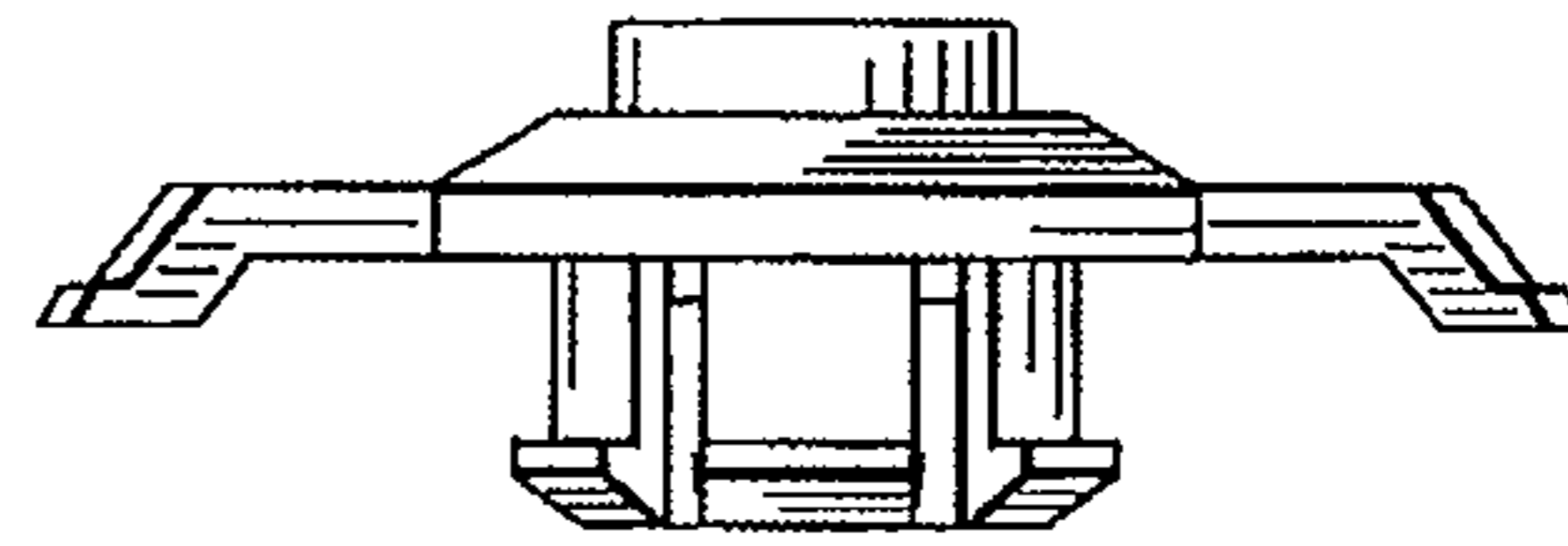

Fig. 4

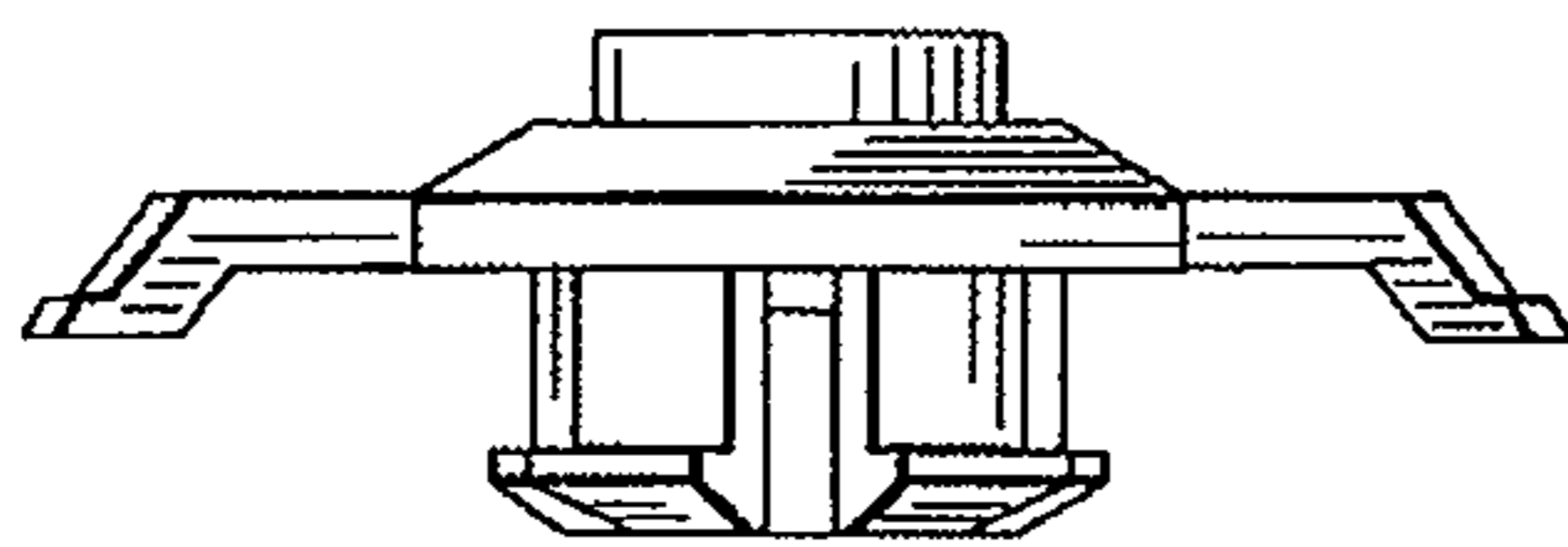

Fig. 5

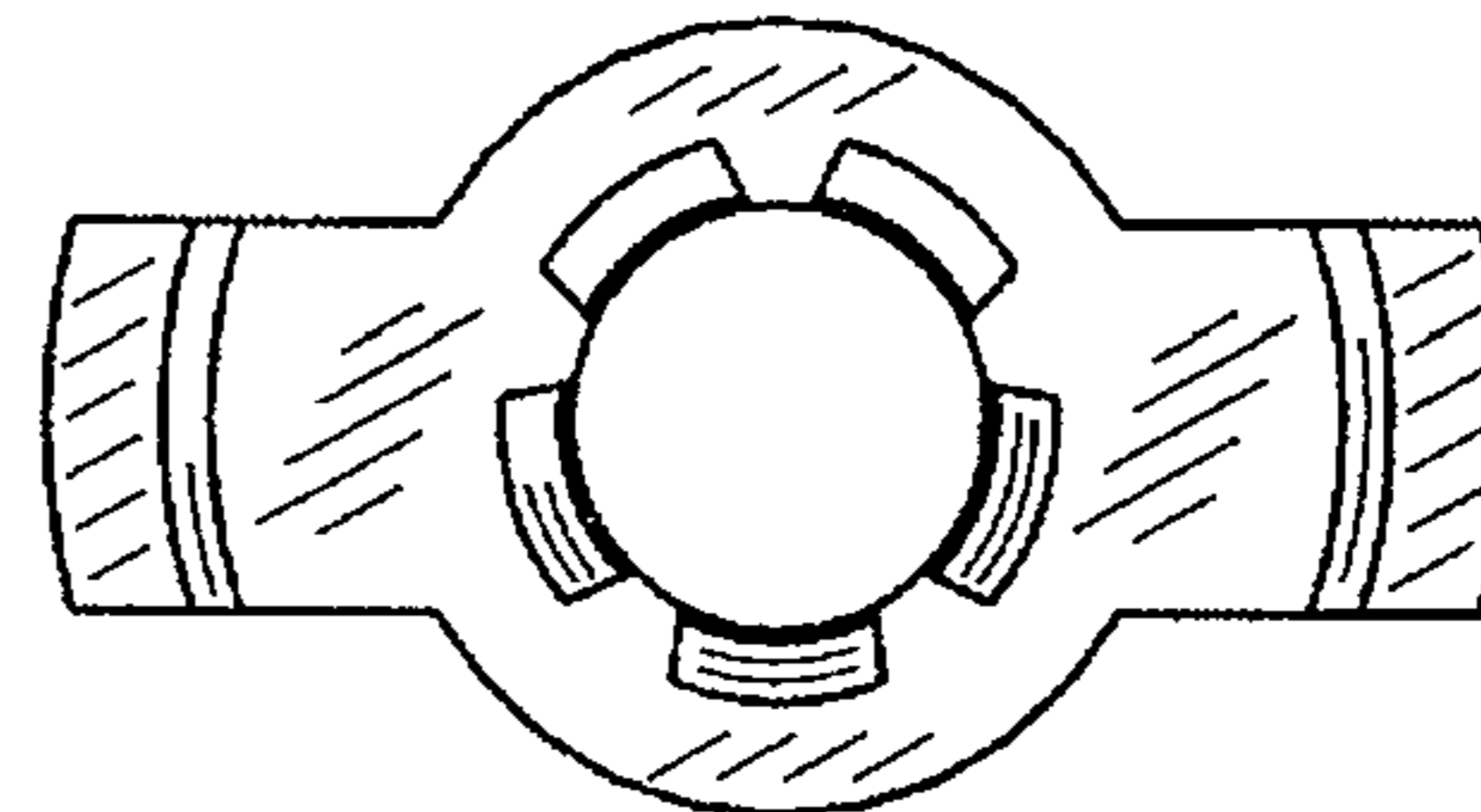

Fig. 6

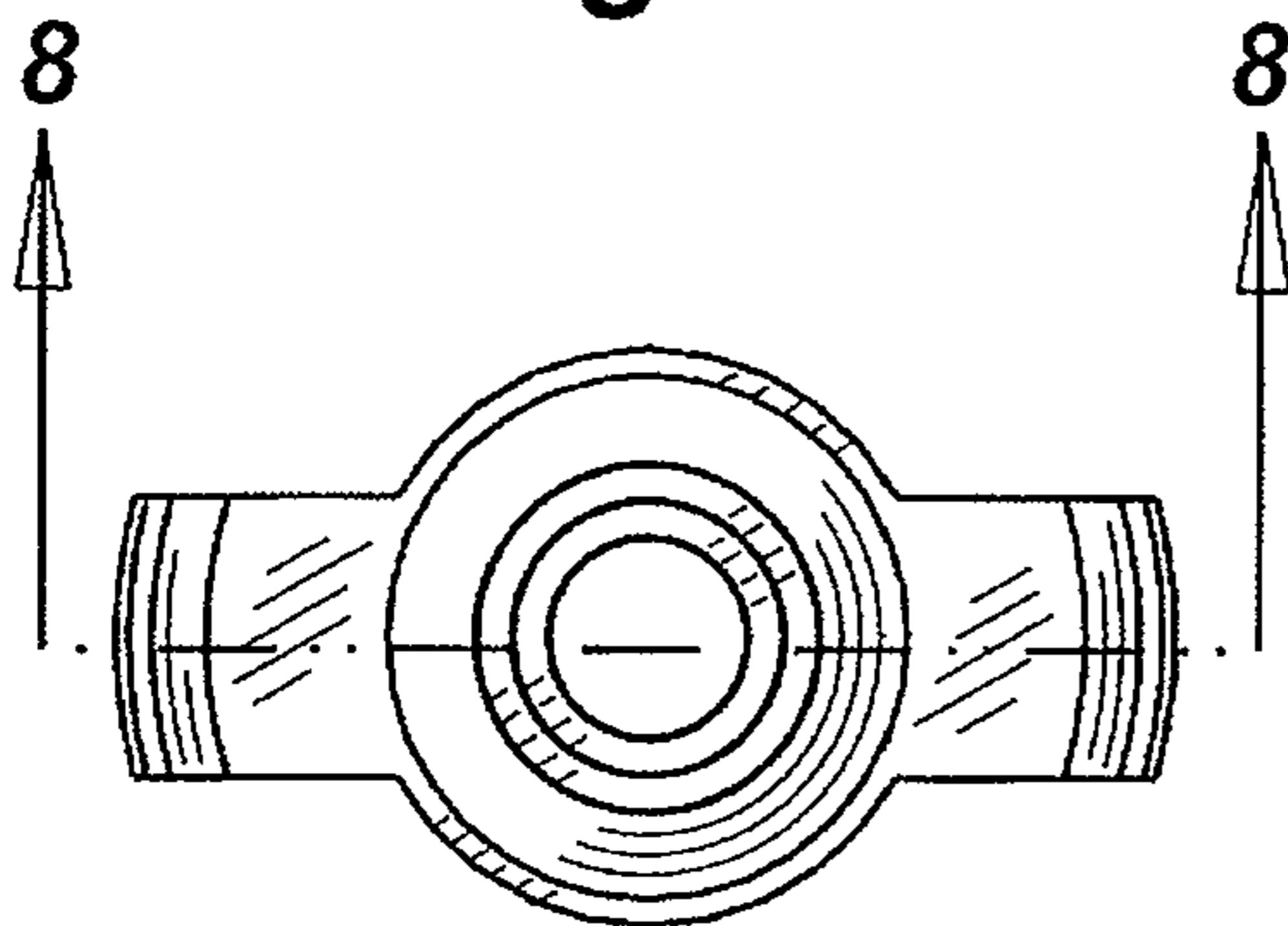

Fig. 7

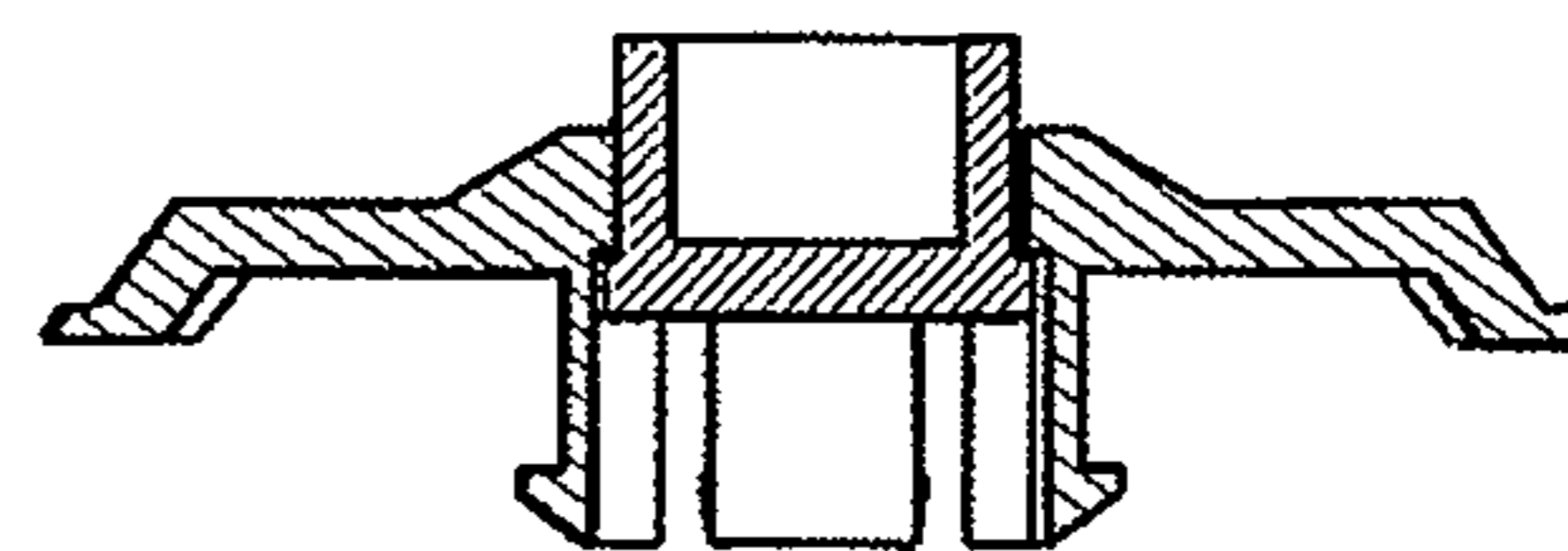

Fig. 8

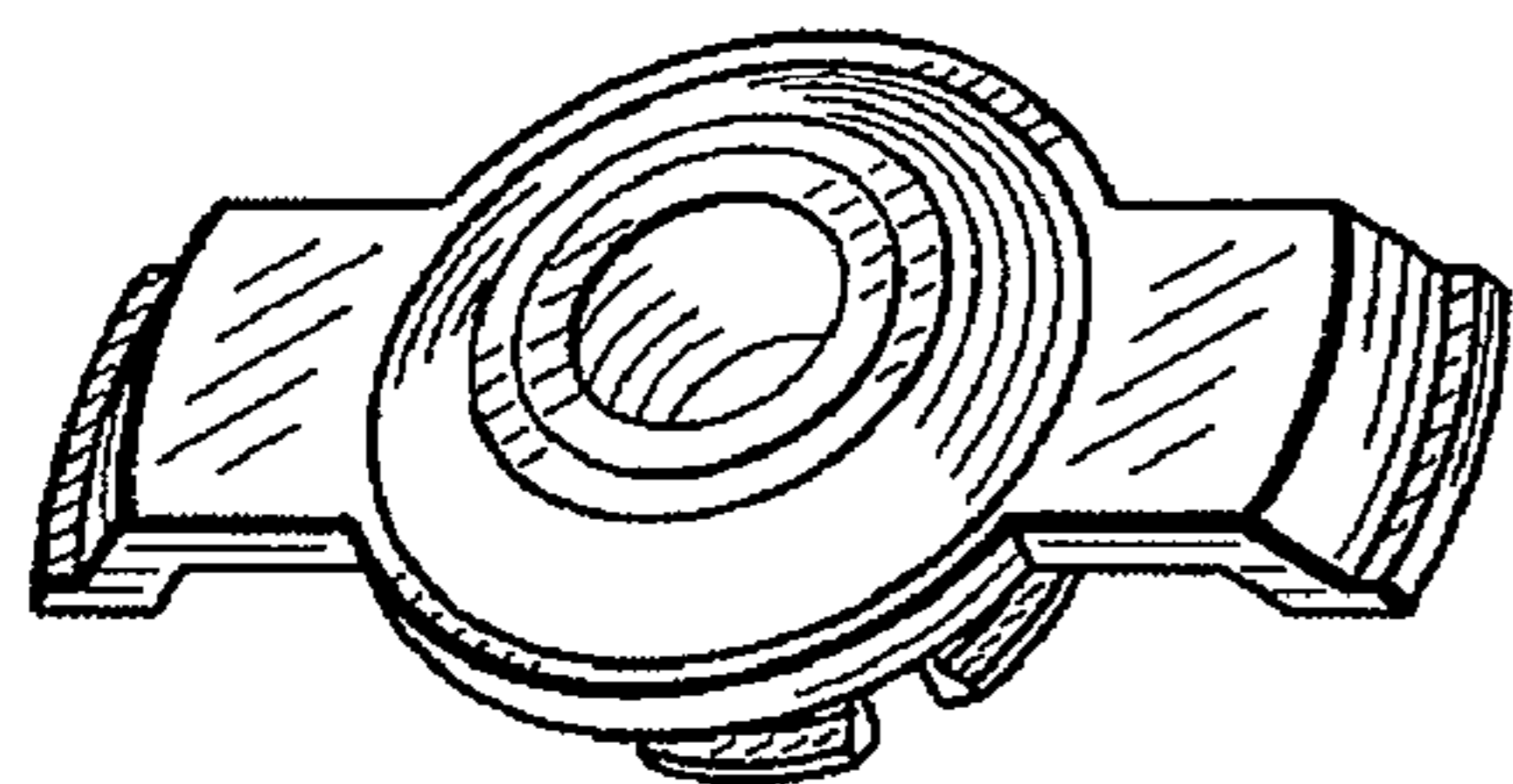

Fig. 9

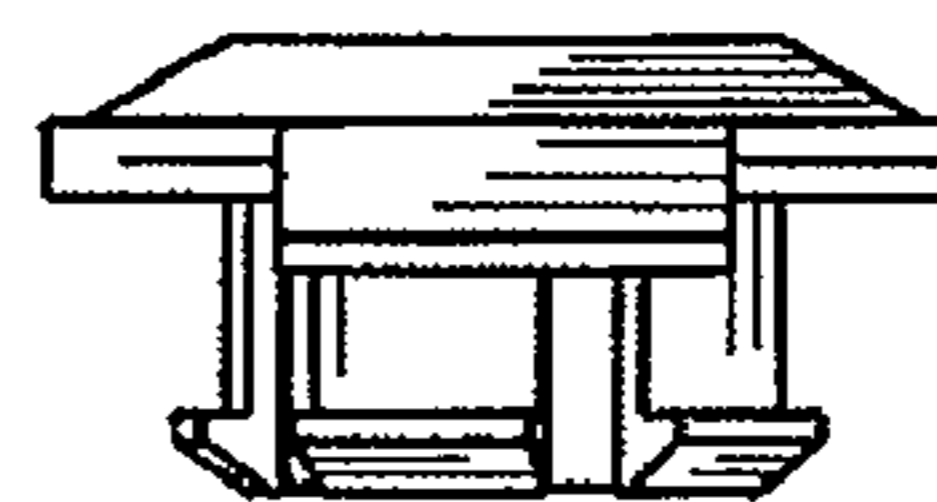

Fig. 10



Fig. 11



Fig. 12

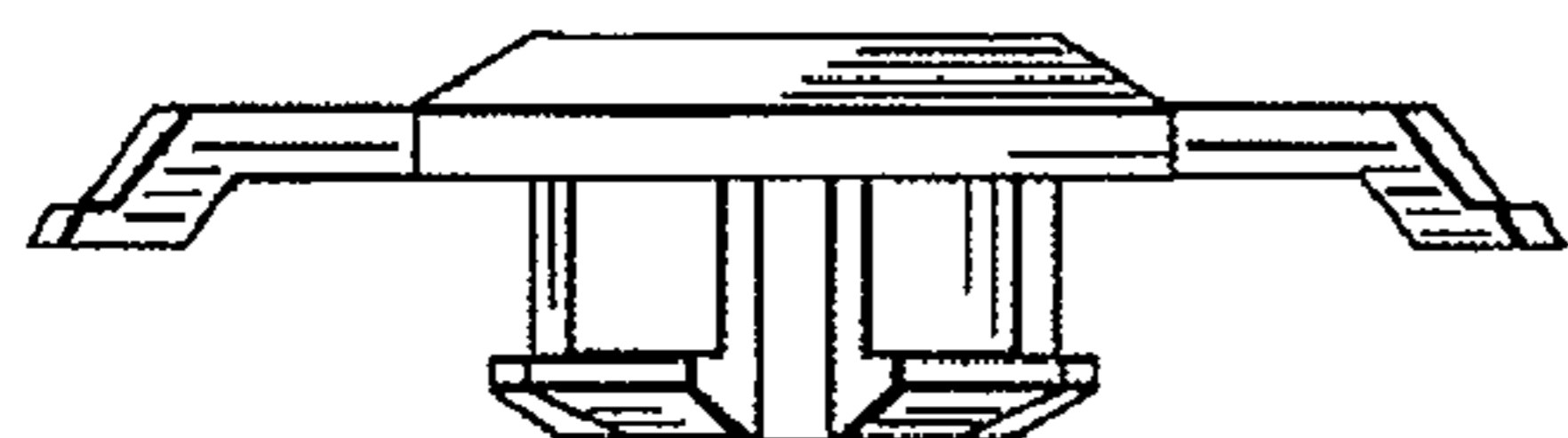

Fig. 13

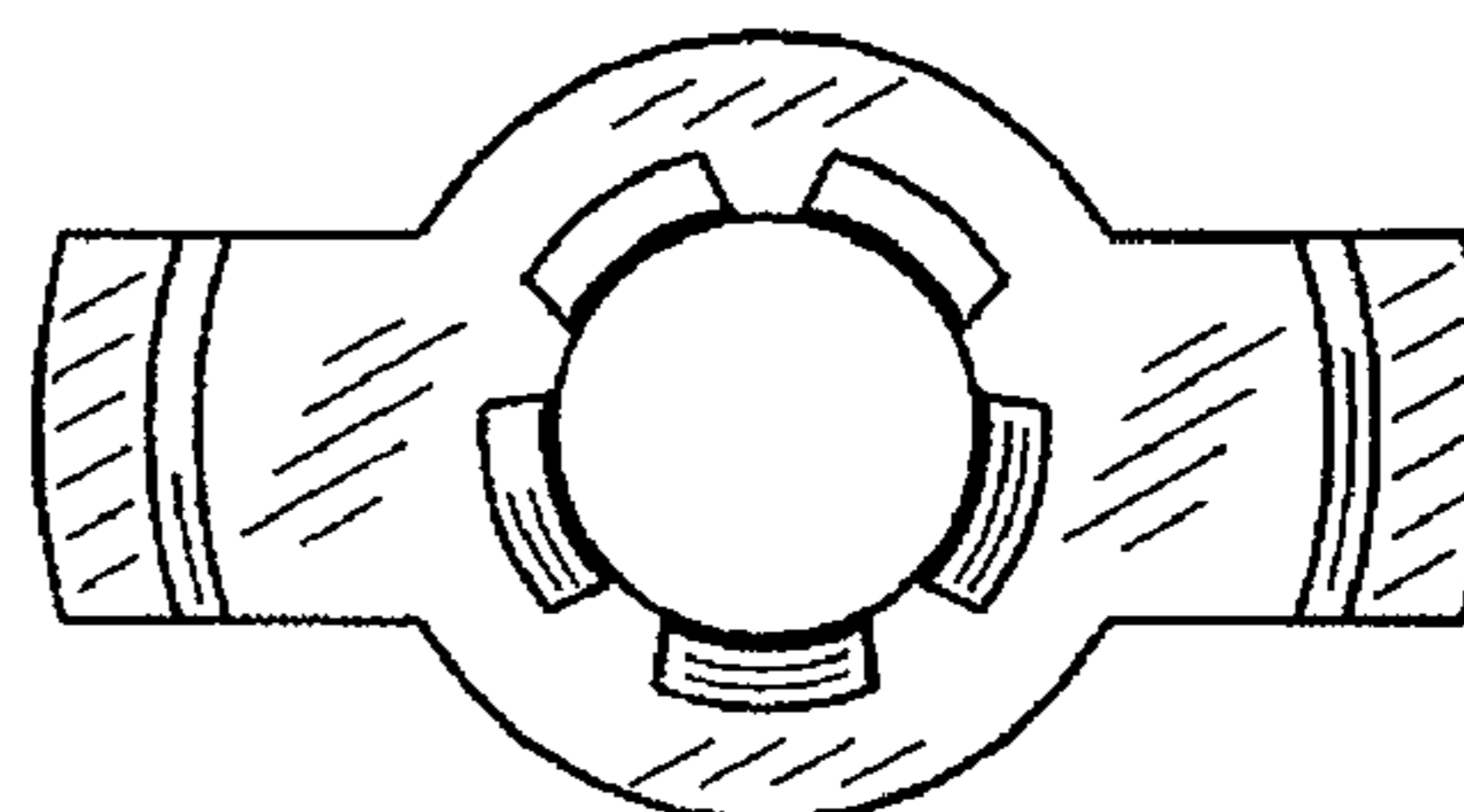

Fig. 14

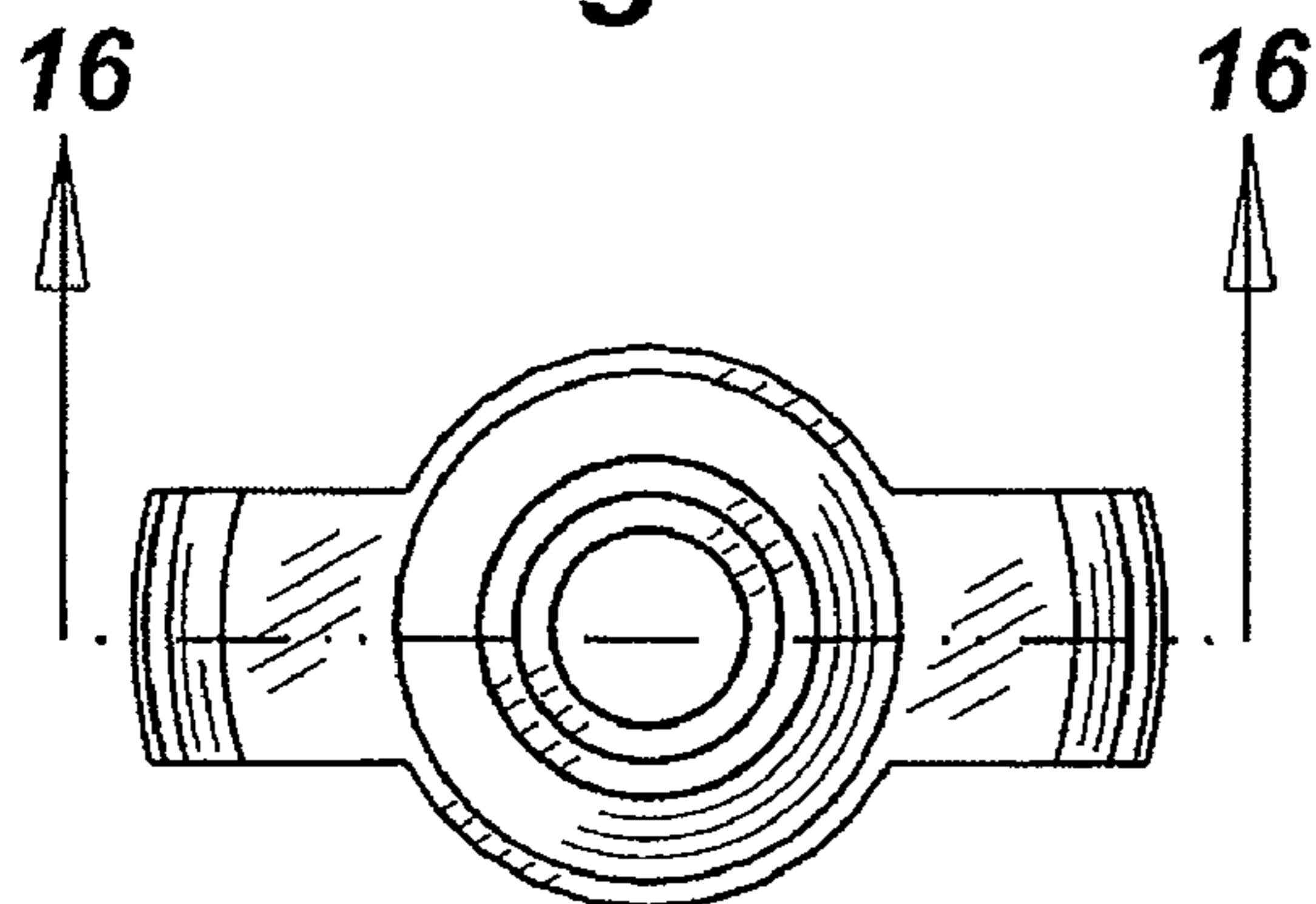

Fig. 15

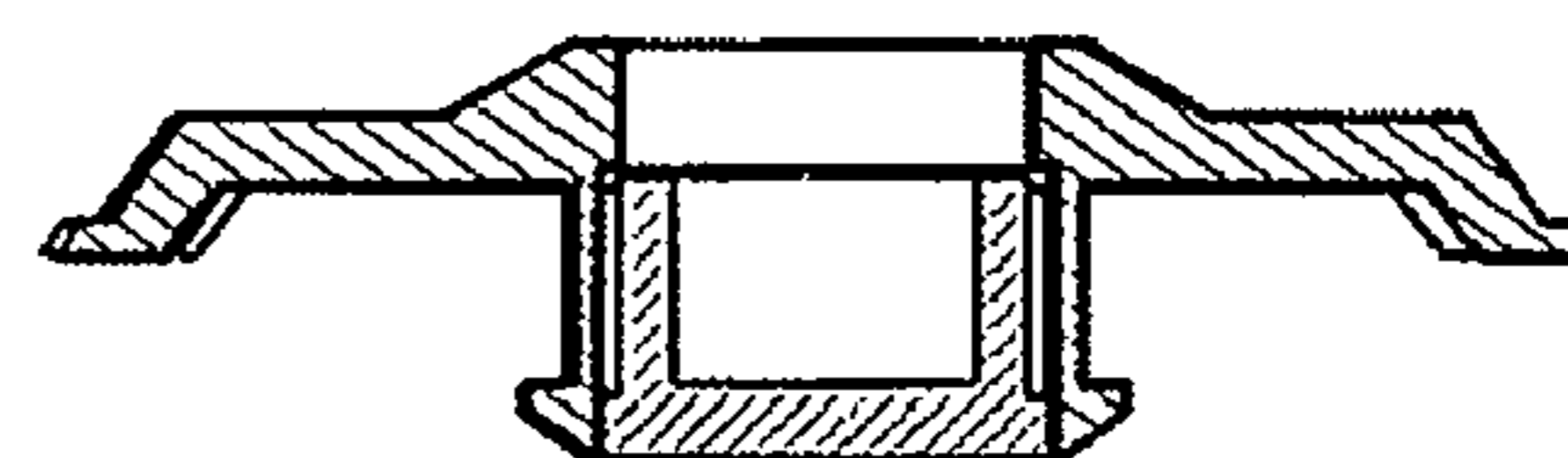

Fig. 16