



US00D552387S

(12) **United States Design Patent**
Wu et al.

(10) **Patent No.:** **US D552,387 S**

(45) **Date of Patent:** **** Oct. 9, 2007**

(54) **MESSAGE SEAT CUSHION**

(76) Inventors: **Dong-Her Wu**, 141, Sec. 2, Jhangshuei Rd., Ruyan Township, Changhua County (TW); **Lai-Fu Tang**, 112, Lane 80, Jianping 6th St., Anping District, Tainan City (TW)

(**) Term: **14 Years**

(21) Appl. No.: **29/271,141**

(22) Filed: **Jan. 10, 2007**

(51) **LOC (8) Cl.** **06-06**

(52) **U.S. Cl.** **D6/500; D6/366**

(58) **Field of Classification Search** D6/334-336, D6/356, 366, 367, 368, 374, 595, 596, 601, D6/604, 611, 500-502; D24/200, 215; 5/417-420, 5/636, 706, 710, 652-654, 655.3, 655.5; 297/180.11, 229, 452.37, 452.41, 452.43, 297/452.48; 601/49, 90, 94, 98
See application file for complete search history.

(56) **References Cited**

U.S. PATENT DOCUMENTS

D440,452 S * 4/2001 Roberts et al. D6/601
D454,014 S * 3/2002 Su D6/500
D463,173 S * 9/2002 Chi D6/500

D472,065 S * 3/2003 Tseng D6/366
D473,408 S * 4/2003 Chen D6/500
D532,211 S * 11/2006 Su D6/366
D539,067 S * 3/2007 Dayan D6/601
D539,068 S * 3/2007 Dayan D6/601

* cited by examiner

Primary Examiner—Mimosa De

(74) *Attorney, Agent, or Firm*—Alan Kamrath; Kamrath & Associates PA

(57) **CLAIM**

The ornamental design for a massage seat cushion, as shown and described.

DESCRIPTION

FIG. 1 is a perspective view of a massage seat cushion showing my design;

FIG. 2 is a front elevational view thereof;

FIG. 3 is a rear elevational view thereof;

FIG. 4 is a left side elevational view thereof;

FIG. 5 is a right side elevational view thereof;

FIG. 6 is a top plan view thereof; and,

FIG. 7 is a bottom plan view thereof.

1 Claim, 4 Drawing Sheets

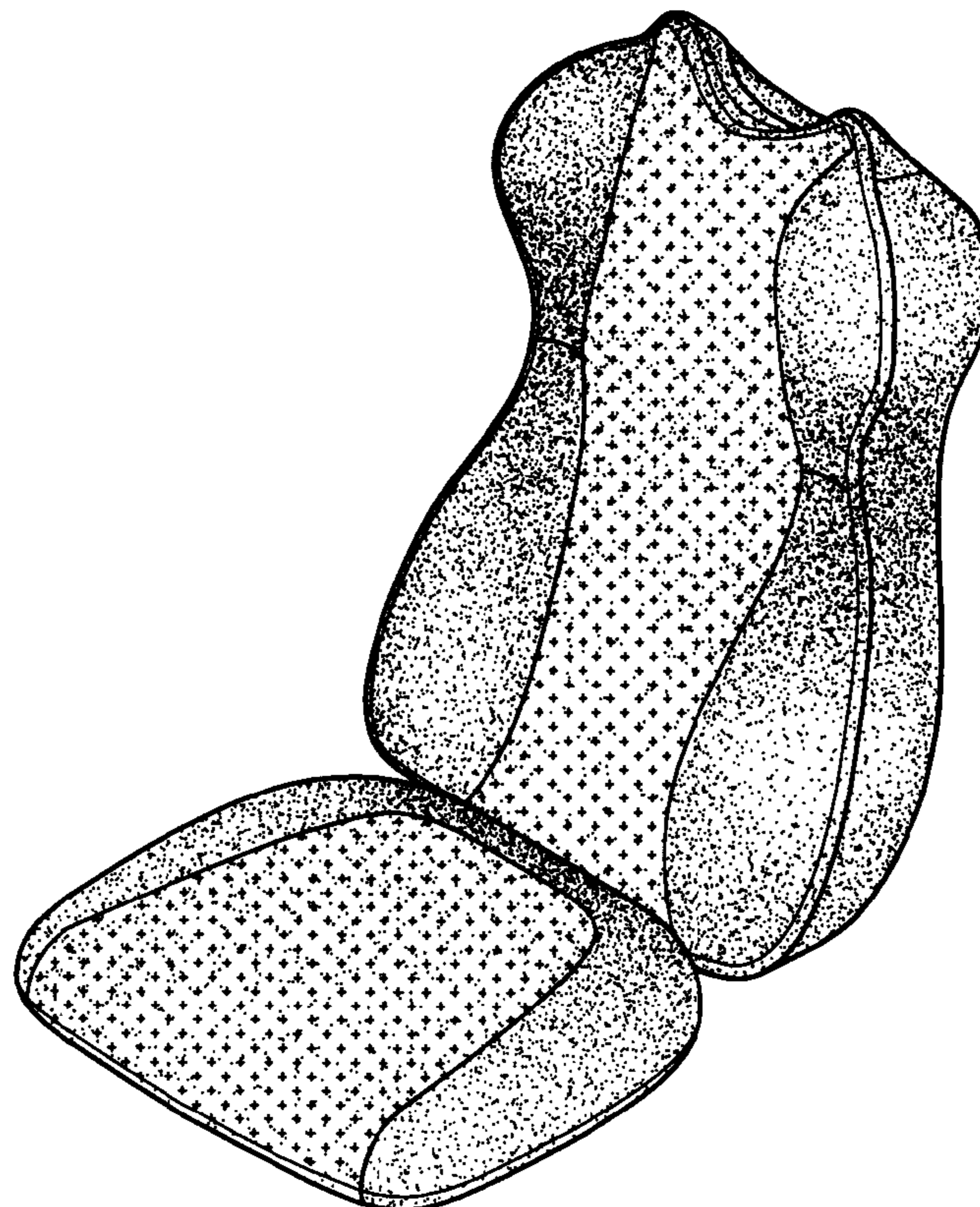

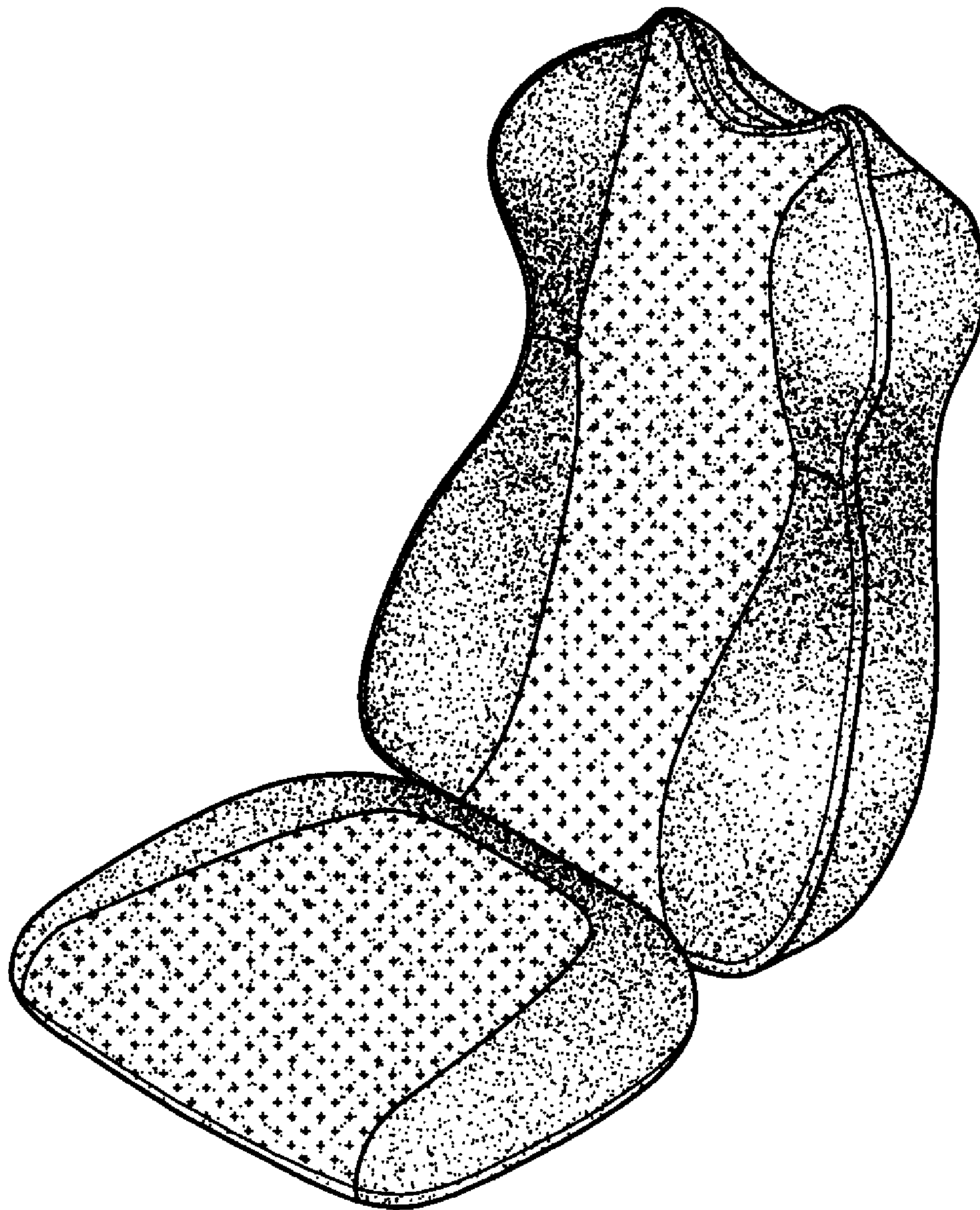

FIG. 1

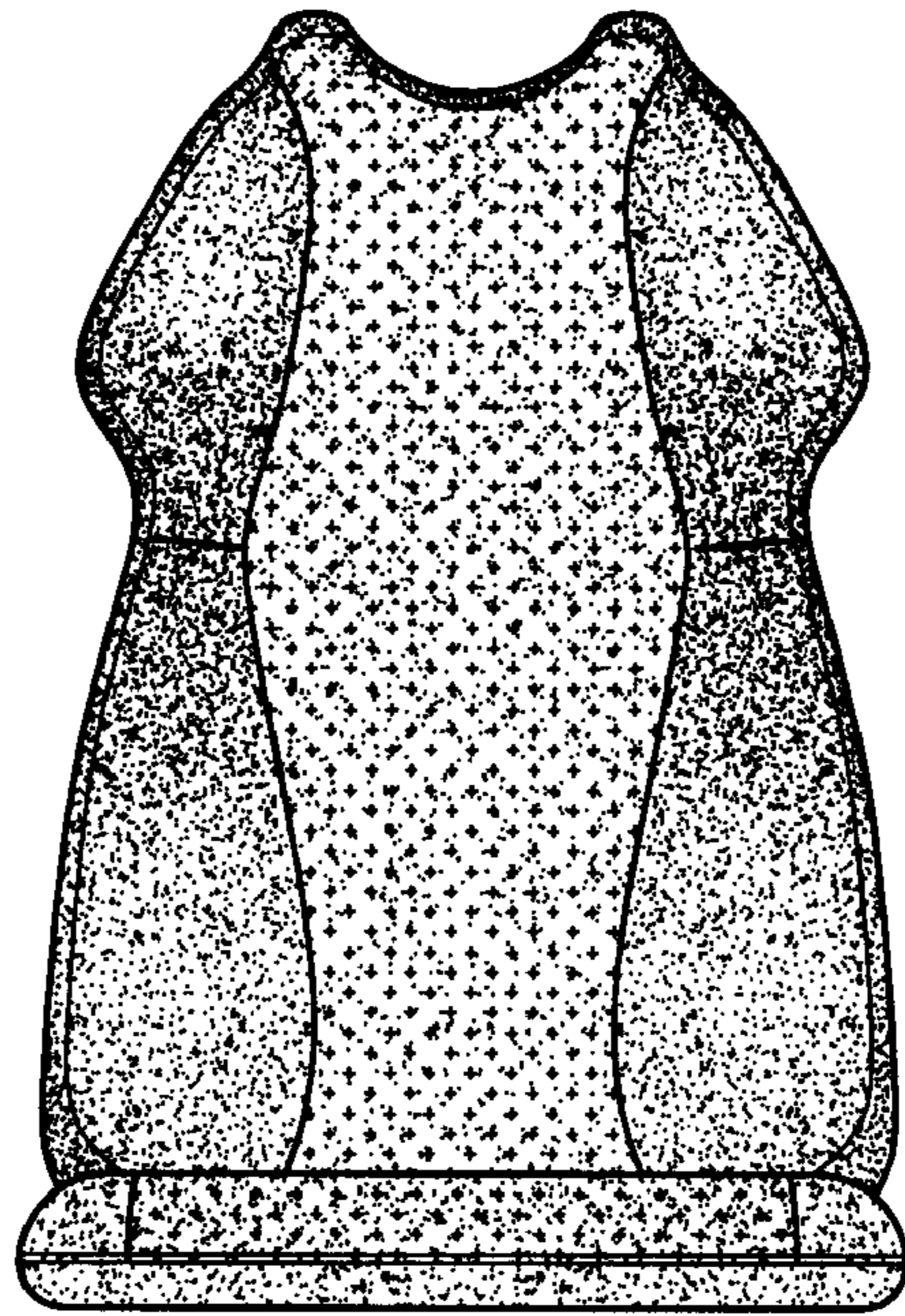

FIG. 2

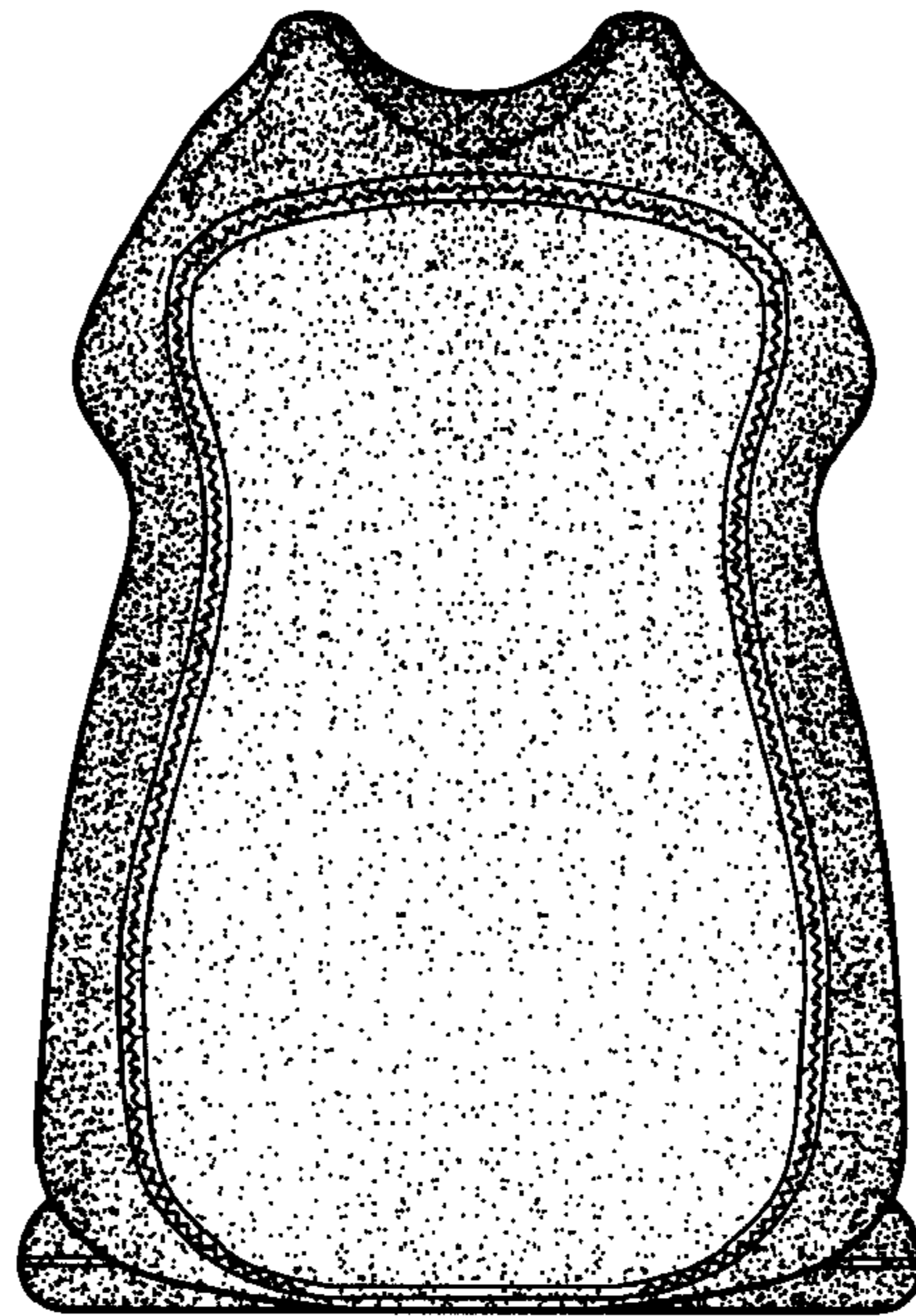

FIG. 3

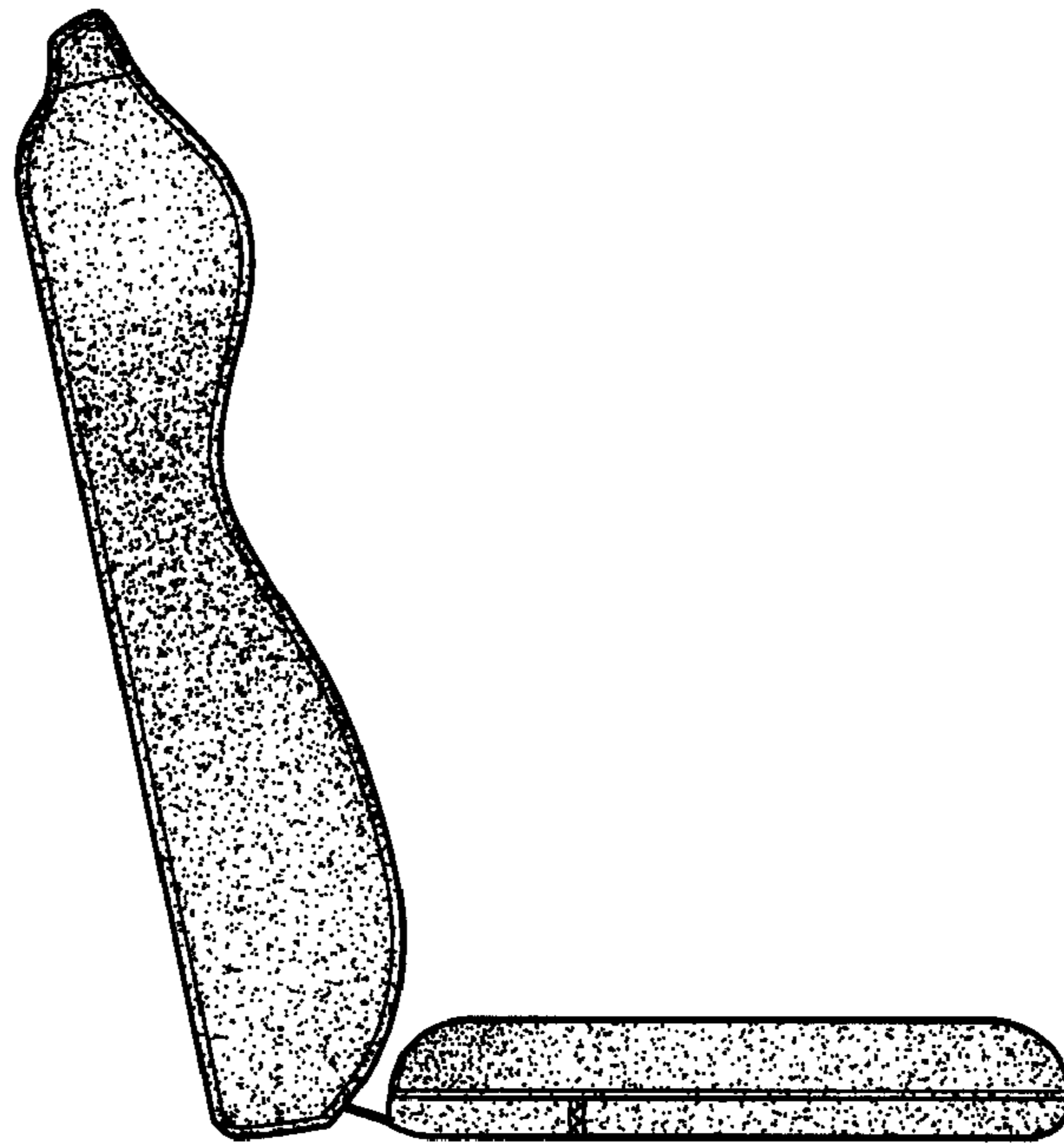

FIG. 4

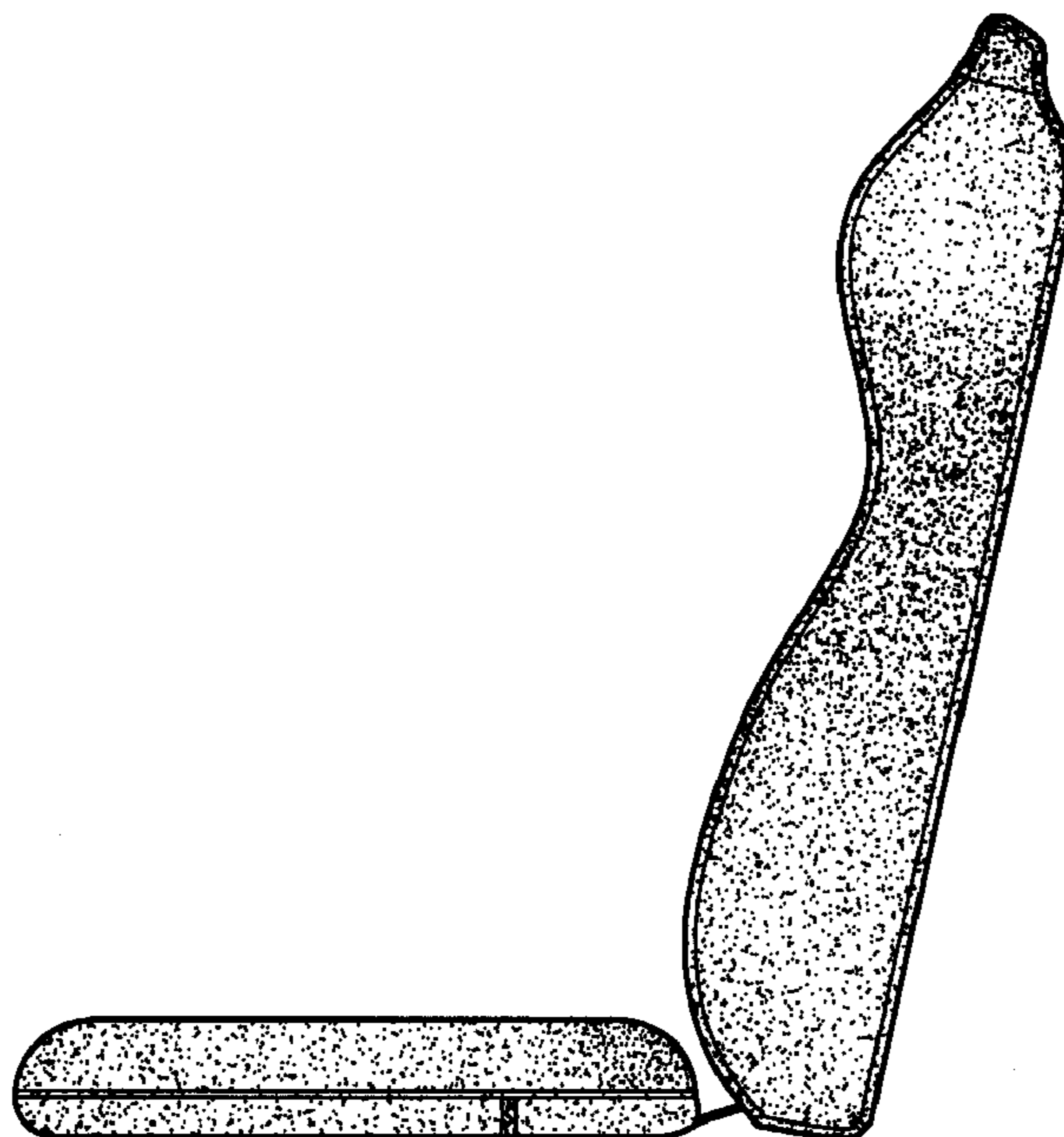

FIG. 5

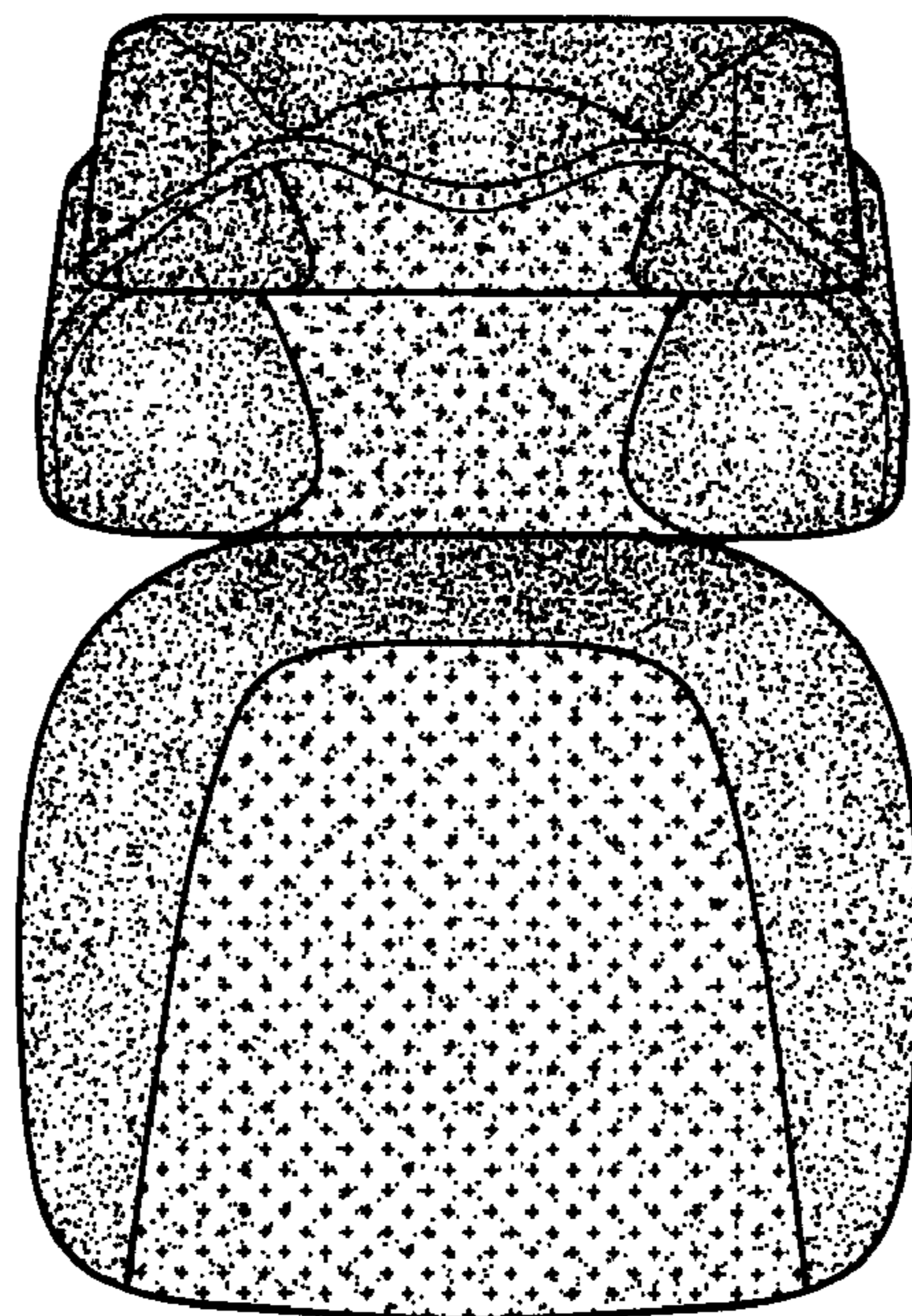

FIG. 6

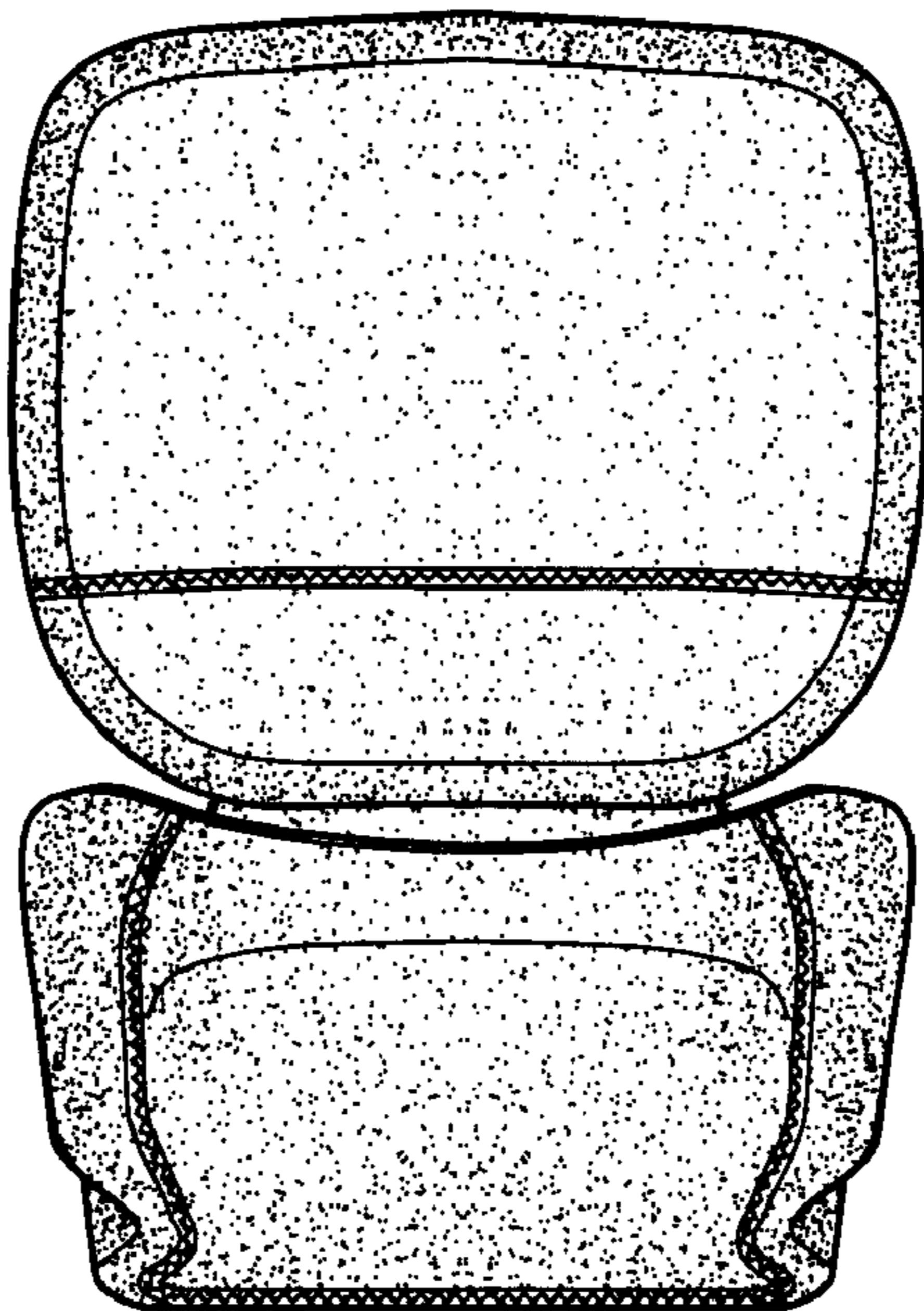

FIG. 7