



US00D552260S

(12) **United States Design Patent**  
**Franson**

(10) **Patent No.:** **US D552,260 S**

(45) **Date of Patent:** **\*\* Oct. 2, 2007**

(54) **WINDOW COMPONENT EXTRUSION**

D454,214 S 3/2002 Tyra  
D466,627 S \* 12/2002 Morton et al. .... D25/124  
D496,739 S \* 9/2004 Franson ..... D25/124

(75) Inventor: **Jeffrey R. Franson**, Maple Valley, WA  
(US)

(73) Assignee: **Mikron Industries, Inc.**, Kent, WA  
(US)

(\*\*) Term: **14 Years**

(21) Appl. No.: **29/235,709**

(22) Filed: **Aug. 4, 2005**

(51) **LOC (8) Cl.** ..... **25-01**

(52) **U.S. Cl.** ..... **D25/124**

(58) **Field of Classification Search** ..... D25/119,  
D25/124, 125; 52/204.1, 204.2, 204.5, 204.51,  
52/656.5, 656.6, 213, 215, 204.71, 204.55,  
52/204.593, 204.595, 730.3, 208; 49/DIG. 2,  
49/504

See application file for complete search history.

(56) **References Cited**

U.S. PATENT DOCUMENTS

5,572,840 A \* 11/1996 Fast et al. .... 52/213

\* cited by examiner

*Primary Examiner*—Doris Clark

(74) *Attorney, Agent, or Firm*—Black Lowe & Graham  
PLLC

(57) **CLAIM**

The ornamental design for a window component extrusion,  
as shown and described.

**DESCRIPTION**

FIG. 1 is a top right perspective view of the window  
component extrusion, which is broken in the center indicat-  
ing indefinite length.

FIG. 2 is a bottom left perspective view thereof.

FIG. 3 is a top right perspective view of a second embodi-  
ment of the window component extrusion; and,

FIG. 4 is a bottom left perspective view thereof.

**1 Claim, 4 Drawing Sheets**

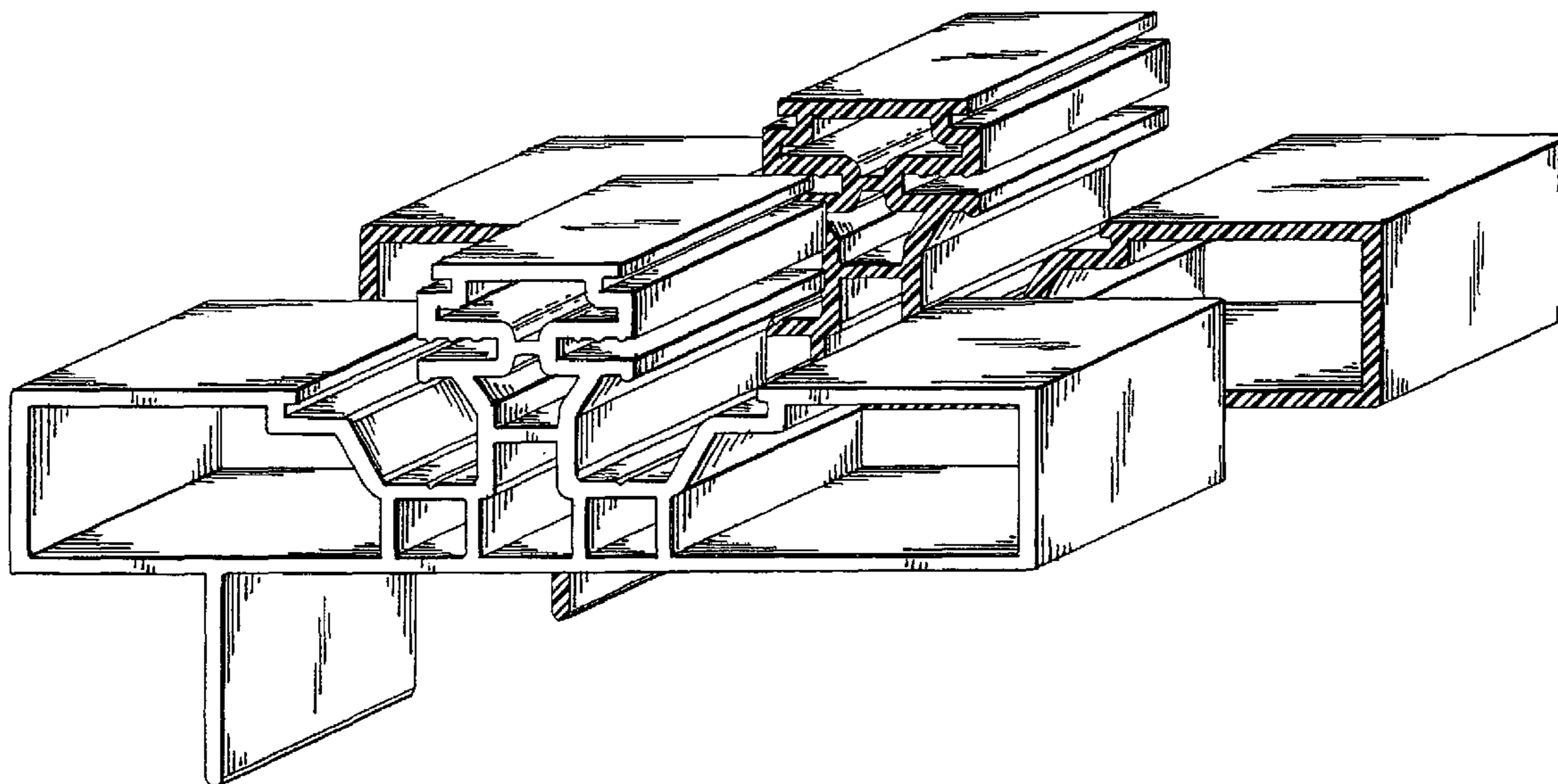

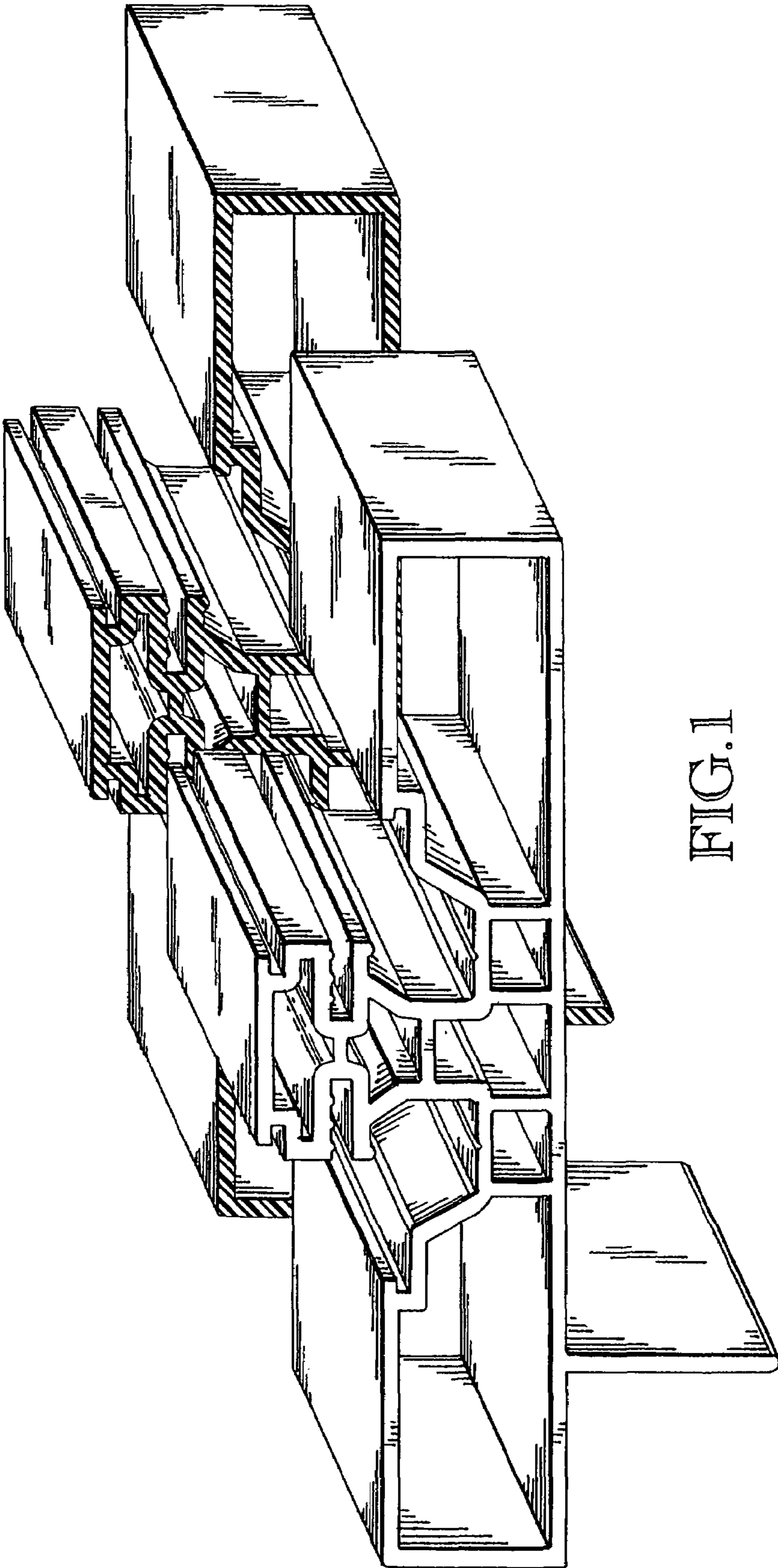

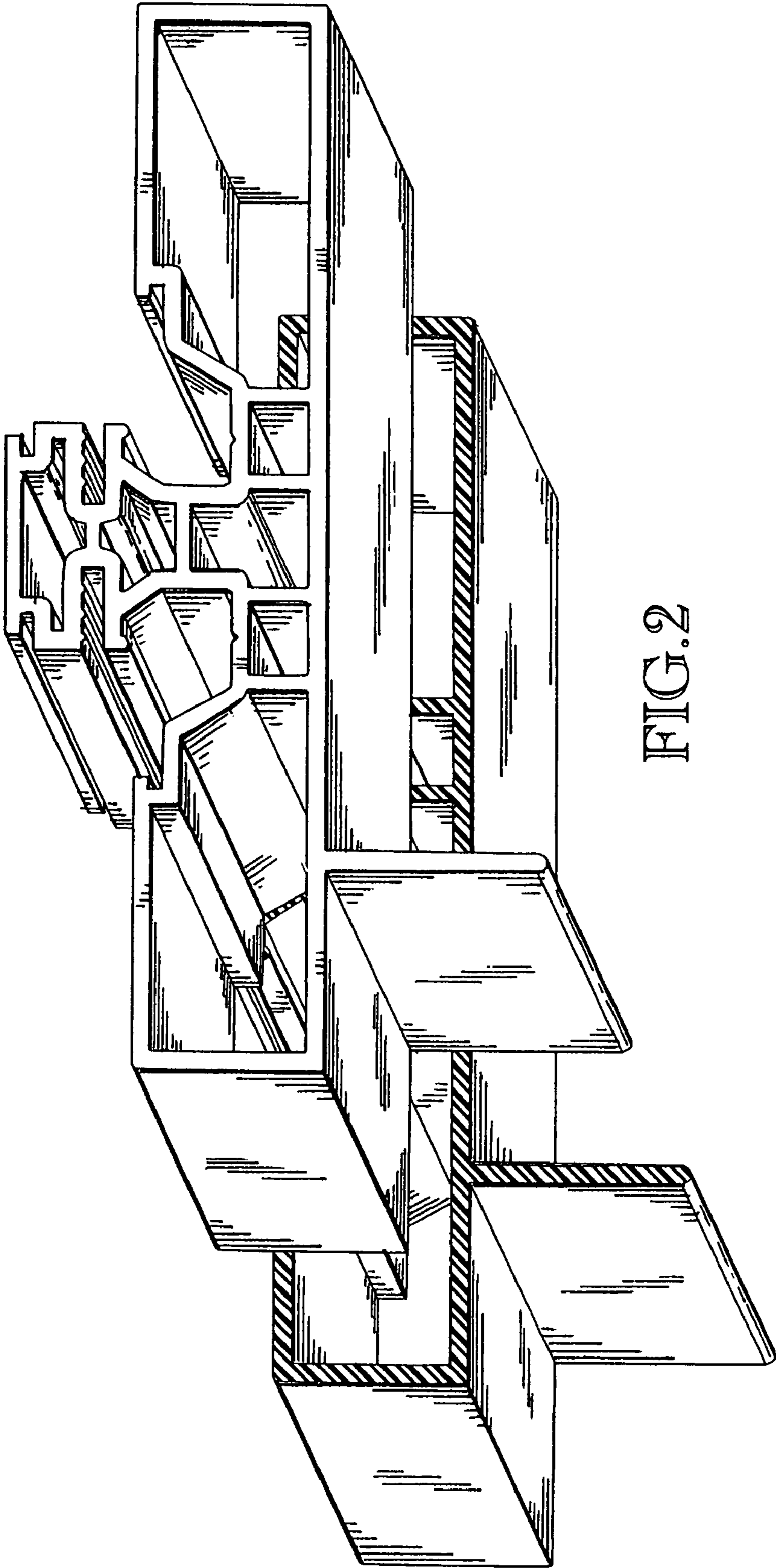

FIG. 2

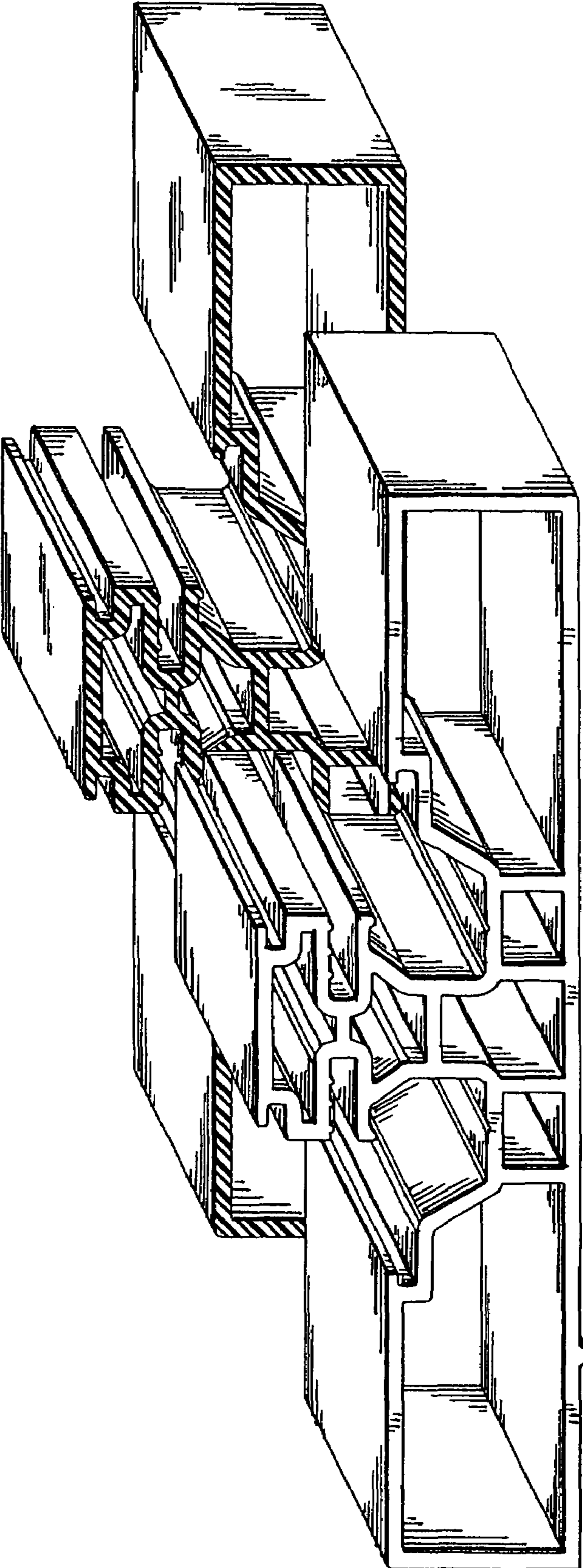

FIGURE 3



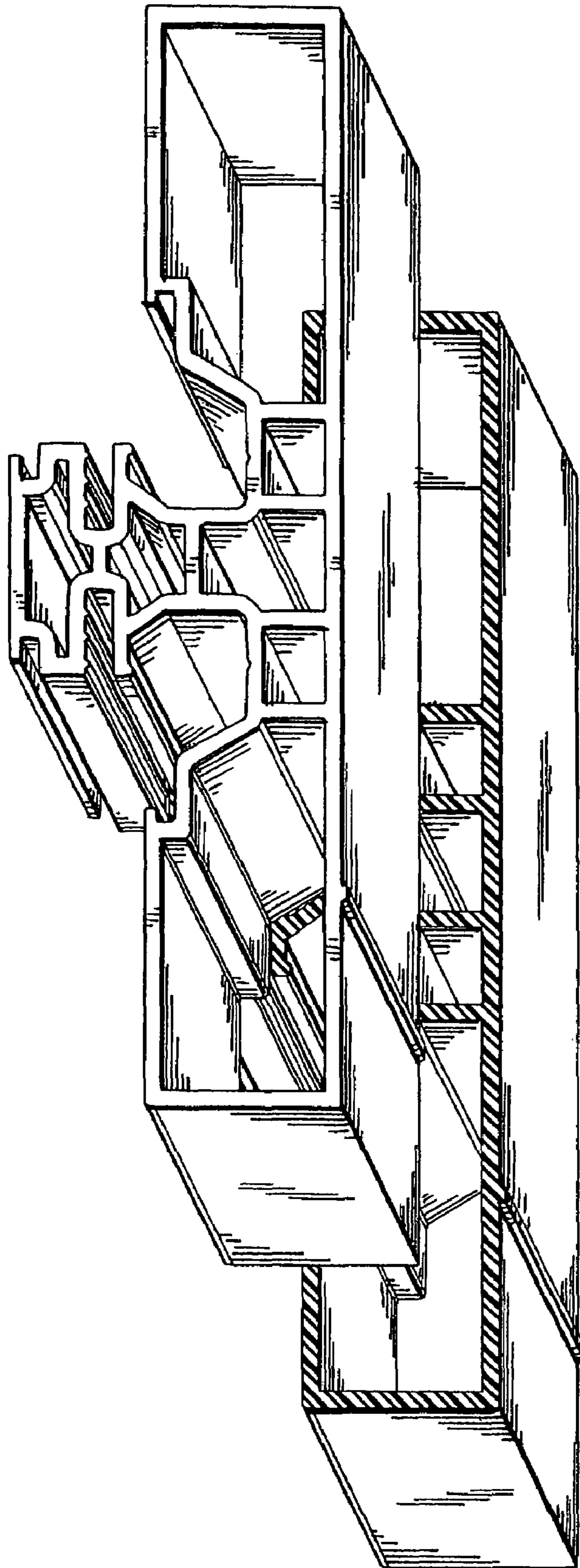

FIGURE 4