



US00D552189S

(12) **United States Design Patent**
Orzeck

(10) **Patent No.:** **US D552,189 S**

(45) **Date of Patent:** **** Oct. 2, 2007**

(54) **TOY FOAM STICK**

(76) Inventor: **Toren Orzeck**, 1415 SE. 8th Ave.,
Portland, OR (US) 97214

(**) Term: **14 Years**

(21) Appl. No.: **29/215,150**

(22) Filed: **Oct. 13, 2004**

(51) **LOC (8) Cl.** **21-01**

(52) **U.S. Cl.** **D21/483**

(58) **Field of Classification Search** D21/483,
D21/567, 803; D30/119, 160; D3/6, 7; 119/468;
426/18, 19, 26

See application file for complete search history.

(56) **References Cited**

U.S. PATENT DOCUMENTS

1,540,637 A * 6/1925 Kratzel 248/538

(Continued)

Primary Examiner—Holly H. Baynham

Assistant Examiner—Cynthia M. Chin

(74) *Attorney, Agent, or Firm*—Matthew W. Jellett; Hughes
Law Firm, PLLC

(57) **CLAIM**

The ornamental design for a toy foam stick, as shown and
described.

DESCRIPTION

FIG. 1 is a reduced perspective environmental view of the
embodiment of the present invention;

FIG. 2 is a reduced perspective environmental view of an
alternative embodiment of the present invention;

FIG. 3 is an enlarged perspective view of the embodiment of
the present invention;

FIG. 4 is an enlarged perspective view of an alternative
embodiment of the present invention;

FIG. 5 is a side view of the embodiment of the present
invention shown rotated slightly clockwise about the top
end;

FIG. 6 is a side view of the embodiment of the present
invention shown rotated slightly clockwise from the previ-
ous figure;

FIG. 7 is a side view of the embodiment of the present
invention shown rotated slightly clockwise from the previ-
ous figure;

FIG. 8 is a side view of the embodiment of the present
invention shown rotated slightly clockwise from the previ-
ous figure;

FIG. 9 is a side view of the embodiment of the present
invention shown rotated slightly clockwise from the previ-
ous figure;

FIG. 10 is a side view of the embodiment of the present
invention shown rotated slightly clockwise from the previ-
ous figure;

FIG. 11 is a side view of an alternative embodiment of the
present invention shown rotated slightly clockwise about the
top end;

FIG. 12 is a side view of an alternative embodiment of the
present invention shown rotated slightly clockwise from the
previous figure;

FIG. 13 is a side view of an alternative embodiment of the
present invention shown rotated slightly clockwise from the
previous figure;

FIG. 14 is a side view of an alternative embodiment of the
present invention shown rotated slightly clockwise from the
previous figure;

FIG. 15 is a side view of an alternative embodiment of the
present invention shown rotated slightly clockwise from the
previous figure; and,

FIG. 16 is a side view of an alternative embodiment of the
present invention shown rotated slightly clockwise from the
previous figure.

The broken lines are environmental and form no part of the
claimed design.

1 Claim, 6 Drawing Sheets

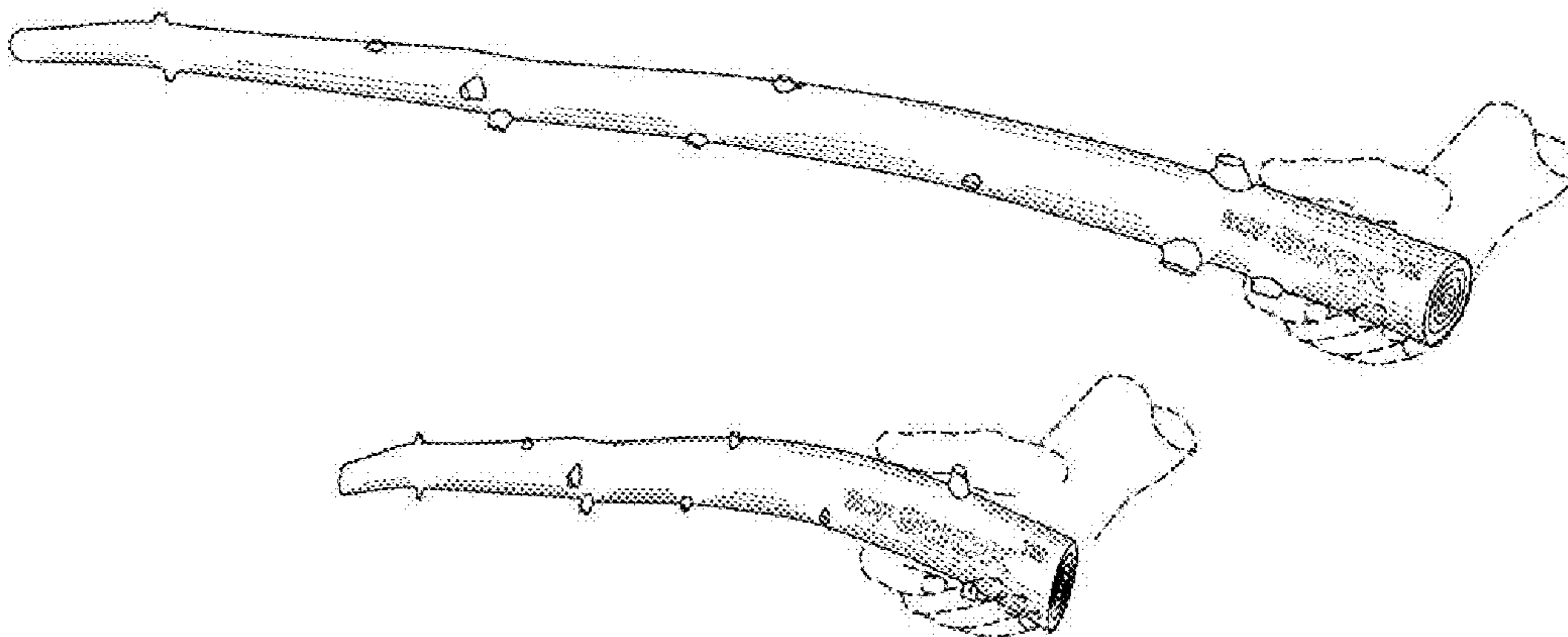

US D552,189 S

Page 2

U.S. PATENT DOCUMENTS

1,727,342	A *	9/1929	Goodwin	426/94	5,215,793	A *	6/1993	Osment et al.	428/18
3,044,201	A *	7/1962	Lalick	428/18	D387,633	S *	12/1997	Whalen	D8/1
3,123,047	A *	3/1964	Fisher	119/709	D398,695	S *	9/1998	O'Rourke	D21/803
3,164,344	A *	1/1965	Whyte	248/512	D403,820	S *	1/1999	Chang	D32/50
3,459,624	A *	8/1969	Reukauf et al.	428/18	6,030,670	A *	2/2000	Chang	428/19
3,616,105	A *	10/1971	Marks	428/18	D425,286	S *	5/2000	Smoak	D1/106
4,649,665	A *	3/1987	McBride	47/42	D428,220	S *	7/2000	Veits et al.	D30/160
4,824,687	A *	4/1989	Yasuno	426/643	D461,025	S *	7/2002	Pentland et al.	D30/160
5,018,480	A *	5/1991	Goldman et al.	119/468	6,613,402	B2 *	9/2003	Fulton	428/18
D319,276	S *	8/1991	Keeler	D21/735						

* cited by examiner

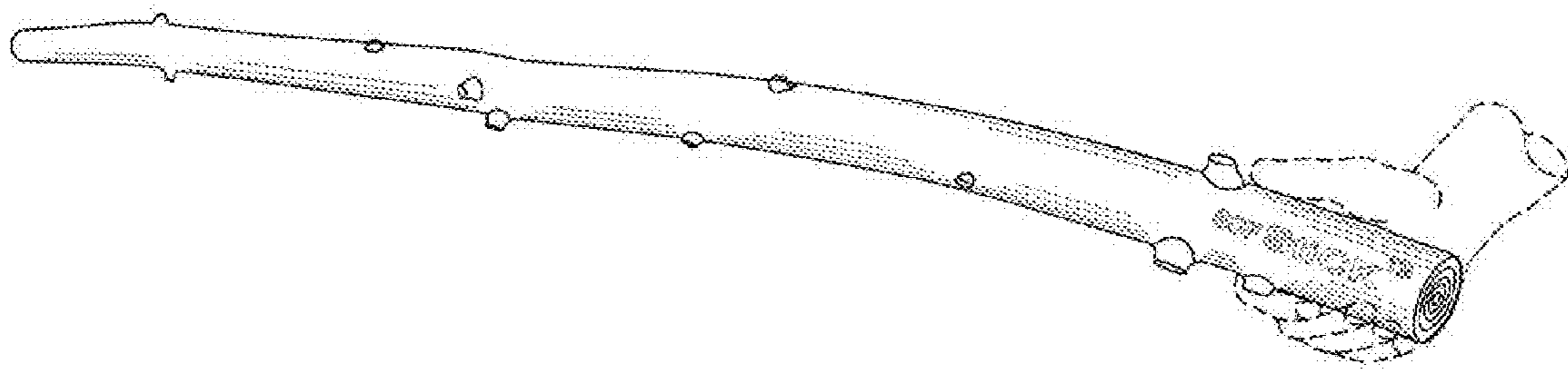

FIG. 1

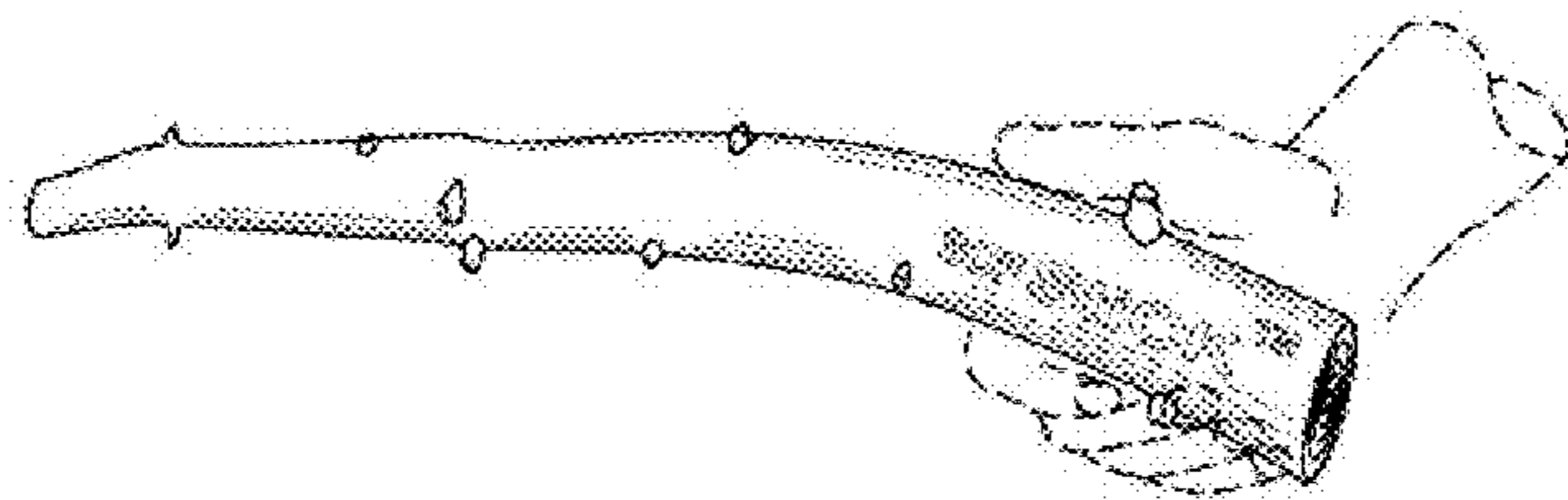

FIG. 2

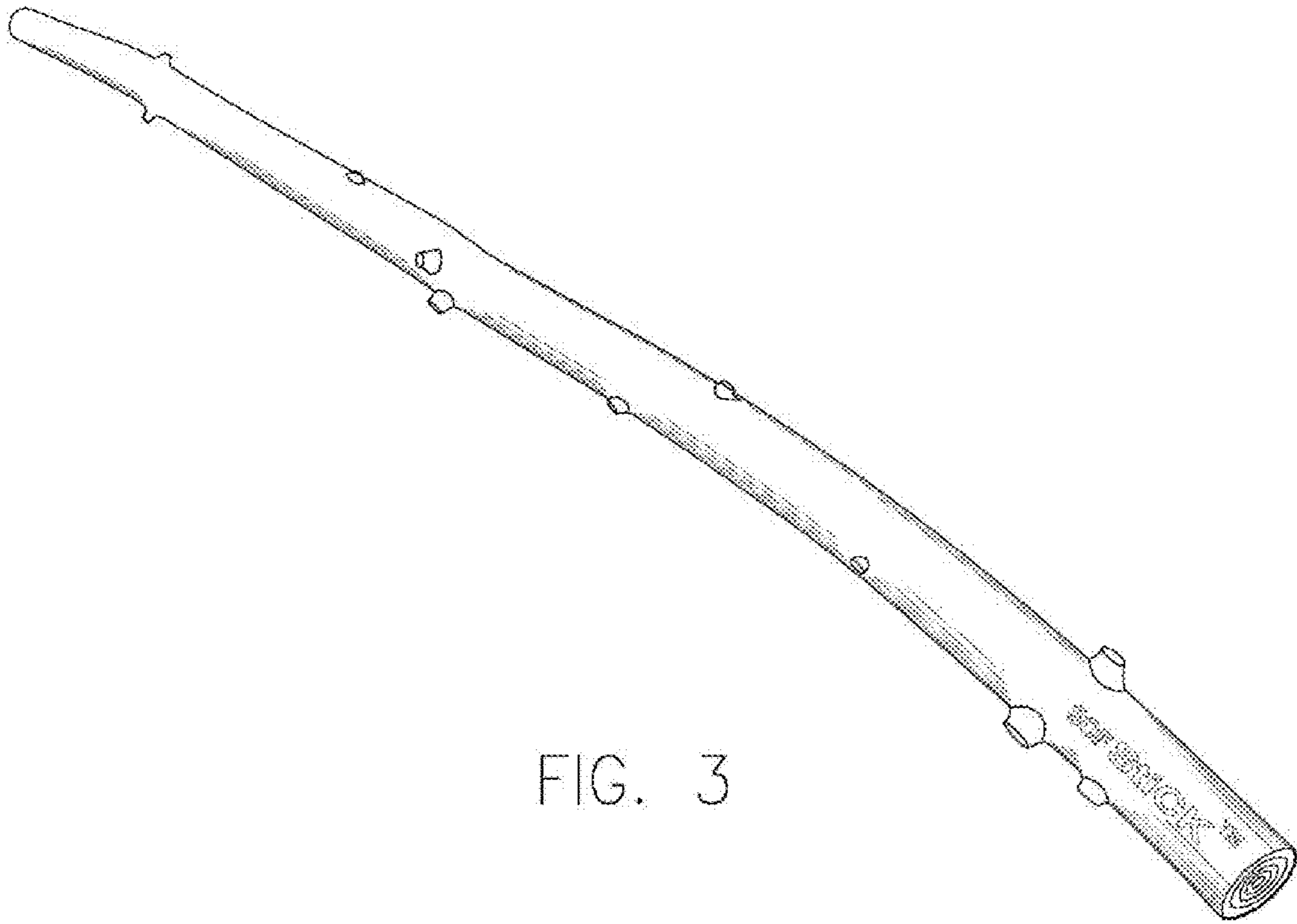

FIG. 3

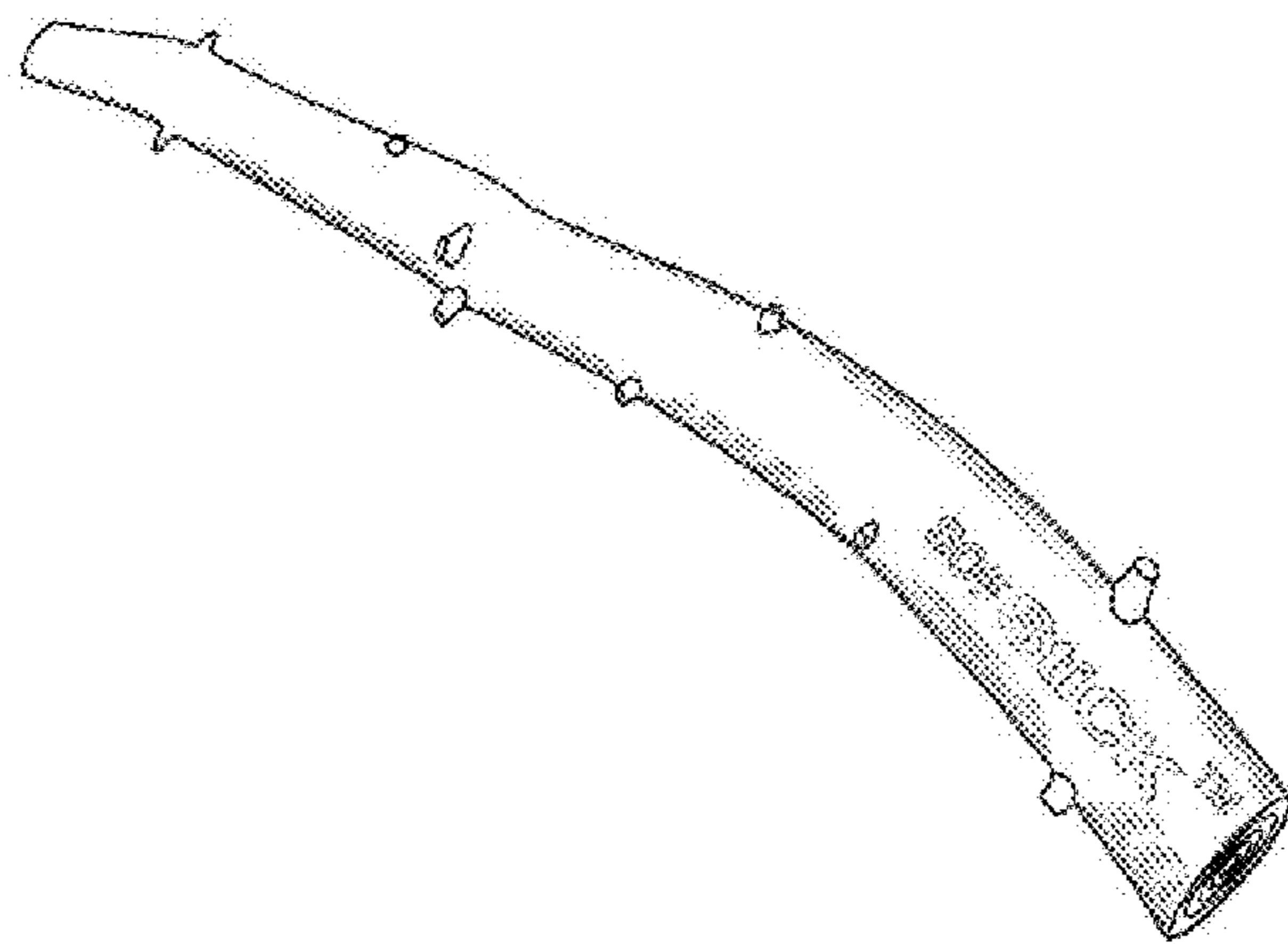

FIG. 4

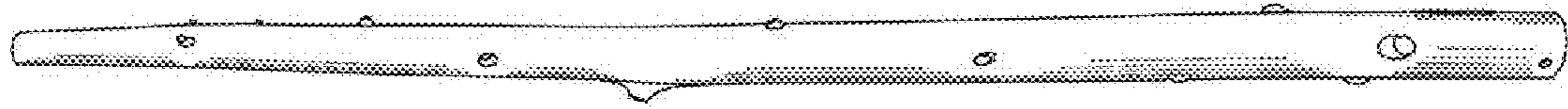

FIG. 5

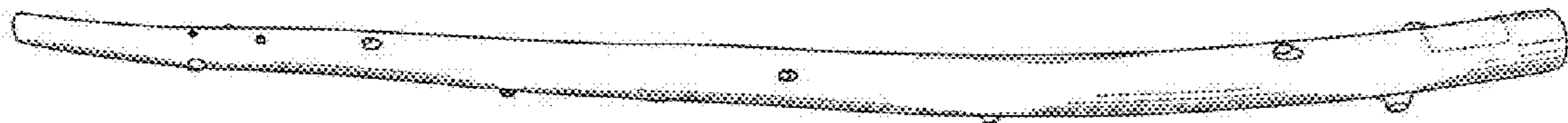

FIG. 6

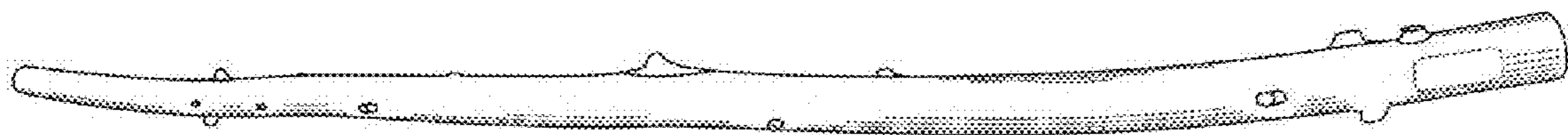

FIG. 7

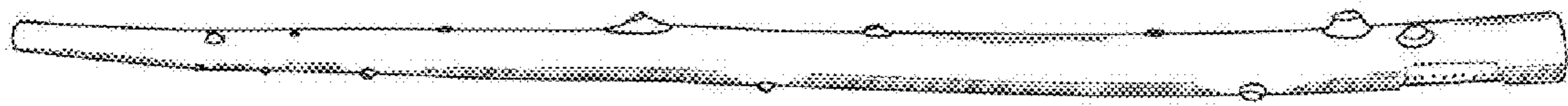

FIG. 8

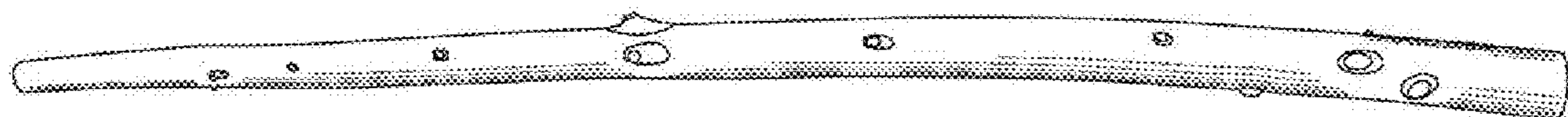

FIG. 9

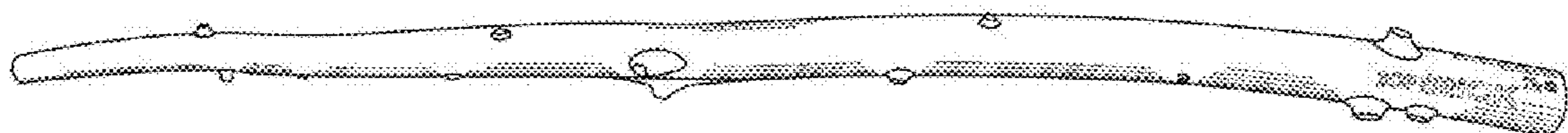

FIG. 10

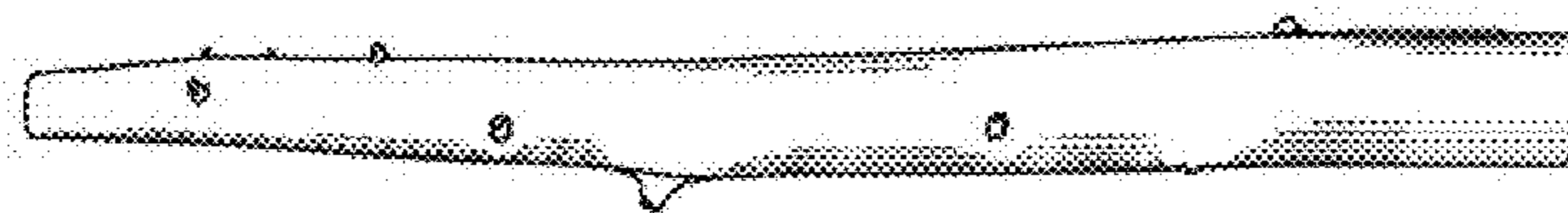

FIG. 11

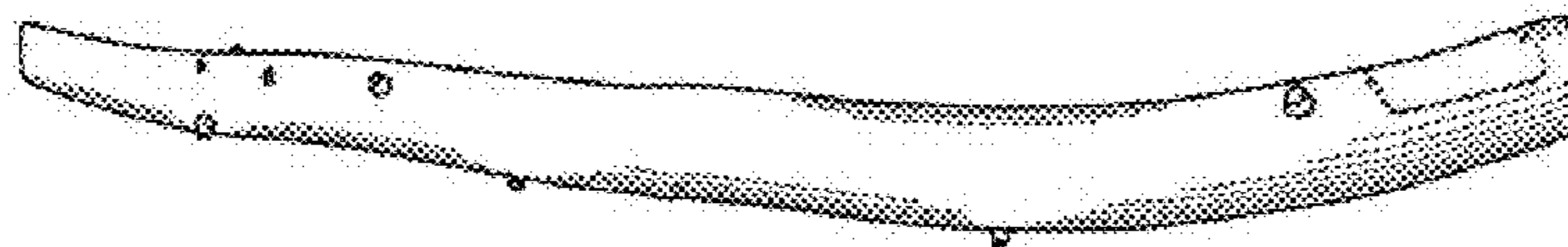

FIG. 12

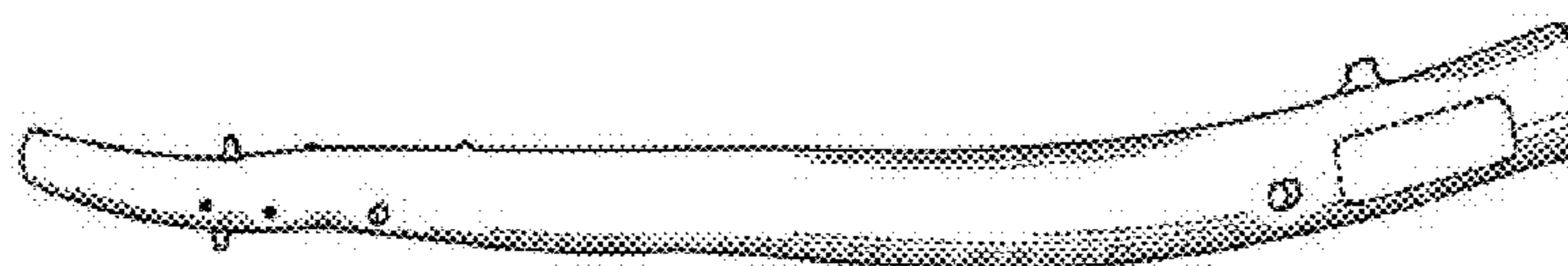

FIG. 13

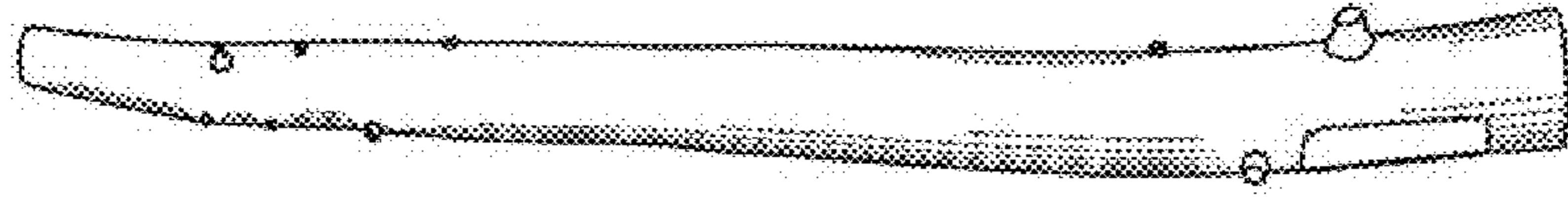

FIG. 14

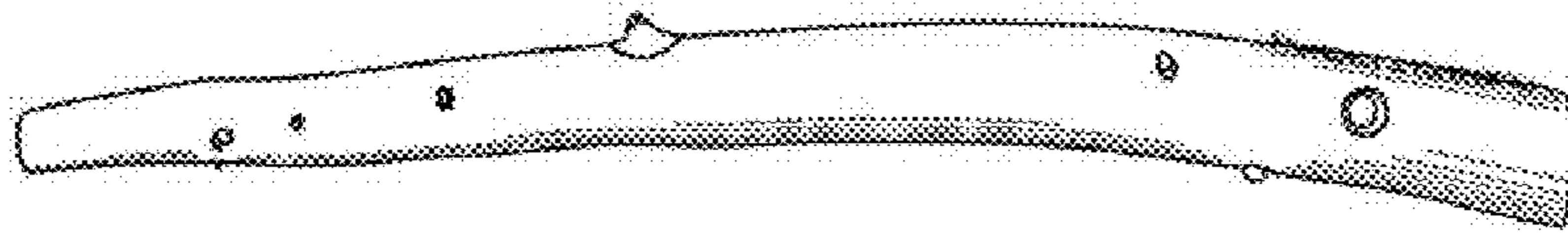

FIG. 15

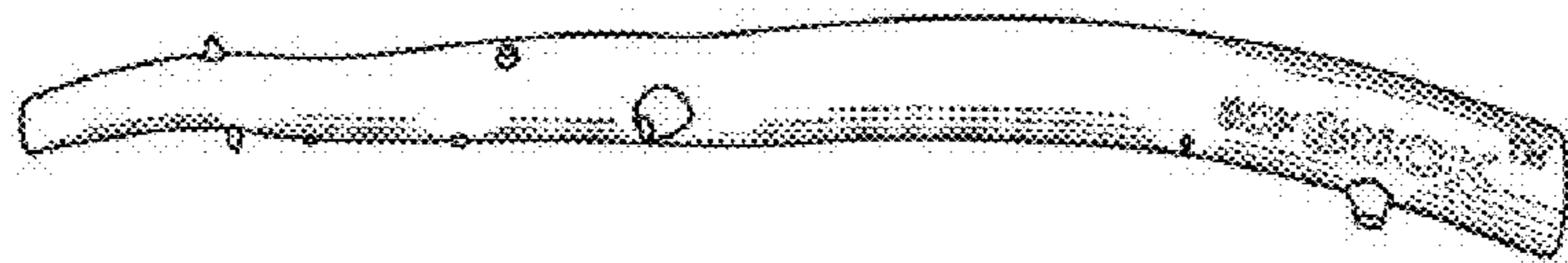

FIG. 16