



US00D552048S

(12) **United States Design Patent**
He

(10) **Patent No.:** **US D552,048 S**

(45) **Date of Patent:** **** Oct. 2, 2007**

(54) **PRINTED CIRCUIT BOARD**

(75) Inventor: **Min-Min He**, Shenzhen (CN)

(73) Assignee: **Hon Hai Precision Industry Co., Ltd.**,
Tu-Cheng, Taipei Hsien (TW)

(**) Term: **14 Years**

(21) Appl. No.: **29/255,520**

(22) Filed: **Mar. 8, 2006**

(30) **Foreign Application Priority Data**

Oct. 26, 2005 (CN) 2005 3 0074351

(51) **LOC (8) Cl.** **13-03**

(52) **U.S. Cl.** **D13/182**

(58) **Field of Classification Search** D13/182;
174/250, 251, 253-256, 260, 261, 265; 361/720,
361/748, 760; 428/901

See application file for complete search history.

(56) **References Cited**

U.S. PATENT DOCUMENTS

- 4,377,626 A * 3/1983 Kurowski 430/5
- 4,715,928 A * 12/1987 Hamby 216/18
- 4,876,120 A * 10/1989 Belke et al. 428/1.54
- 5,777,277 A * 7/1998 Inagawa 174/265
- 6,121,554 A * 9/2000 Kamikawa 174/260

- D442,150 S * 5/2001 Kang D13/182
- D457,146 S * 5/2002 Yamamoto et al. D13/182
- 6,936,916 B2 * 8/2005 Moxham et al. 257/698
- 2006/0044765 A1 * 3/2006 Chen 361/720
- 2007/0081311 A1 * 4/2007 Iwamiya et al. 361/760

* cited by examiner

Primary Examiner—Selina Sikder

(74) *Attorney, Agent, or Firm*—Jeffrey T. Knapp

(57) **CLAIM**

The ornamental design for a printed circuit board, as shown and described.

DESCRIPTION

FIG. 1 is a top, front, and right side perspective view of a printed circuit board showing my new design;

FIG. 2 is a front elevational view thereof;

FIG. 3 is a rear elevational view thereof;

FIG. 4 is a right-side, elevational view thereof;

FIG. 5 is a left-side, elevational view thereof;

FIG. 6 is a bottom plan view thereof; and,

FIG. 7 is a top plan view thereof.

(Portions of the printed circuit board shown in broken lines form no part of the claimed design.)

1 Claim, 5 Drawing Sheets

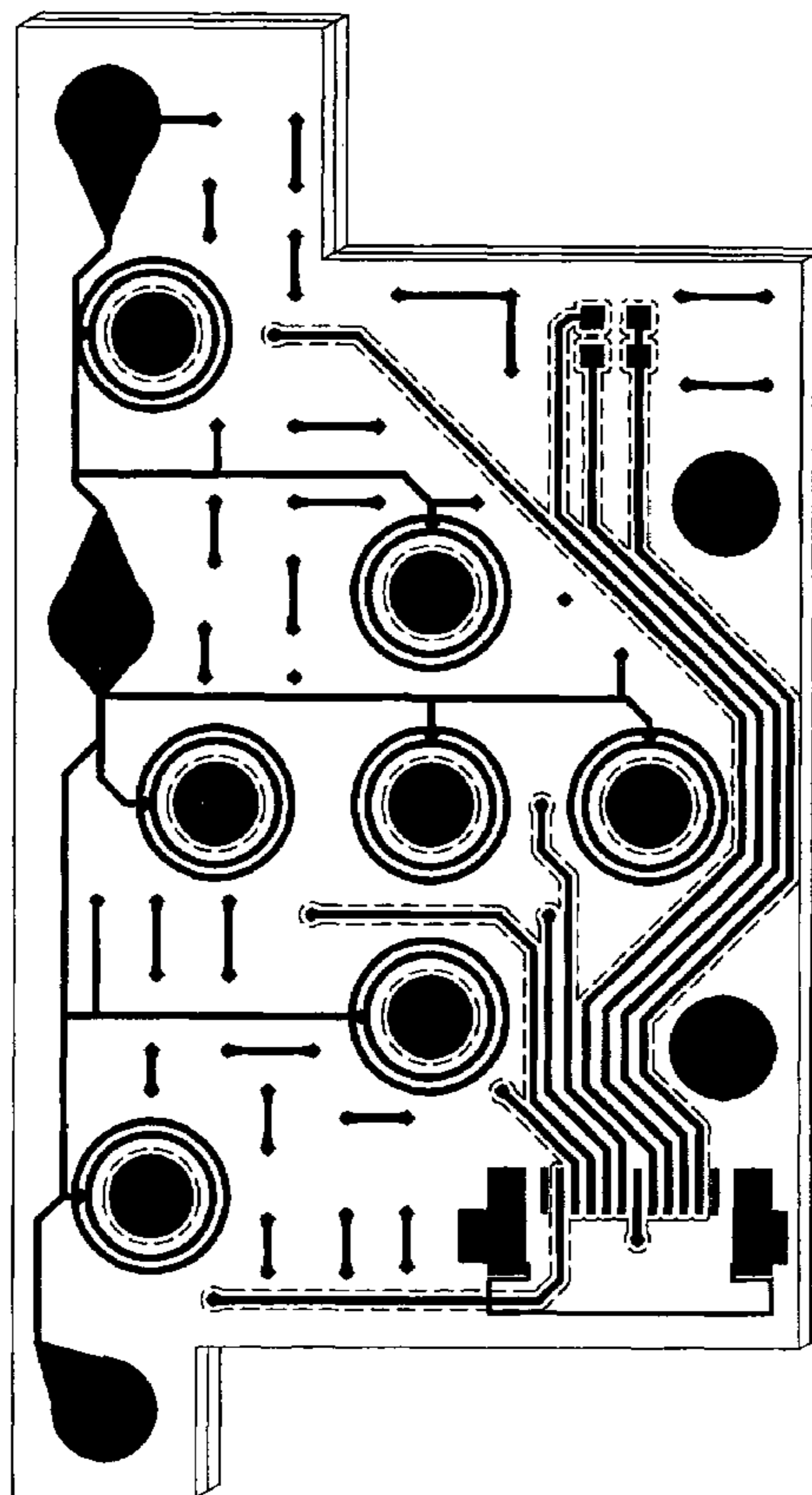

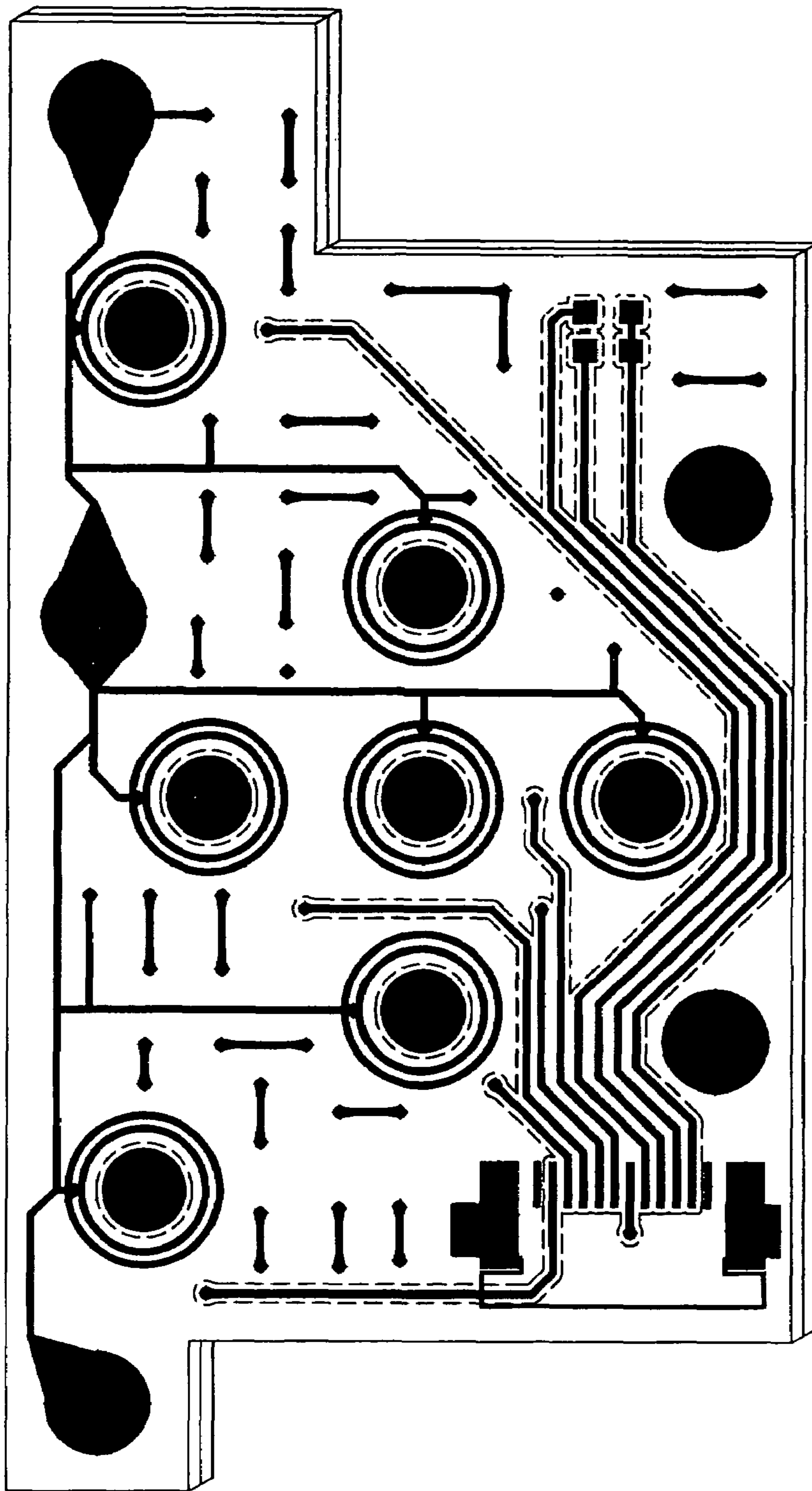

FIG. 1

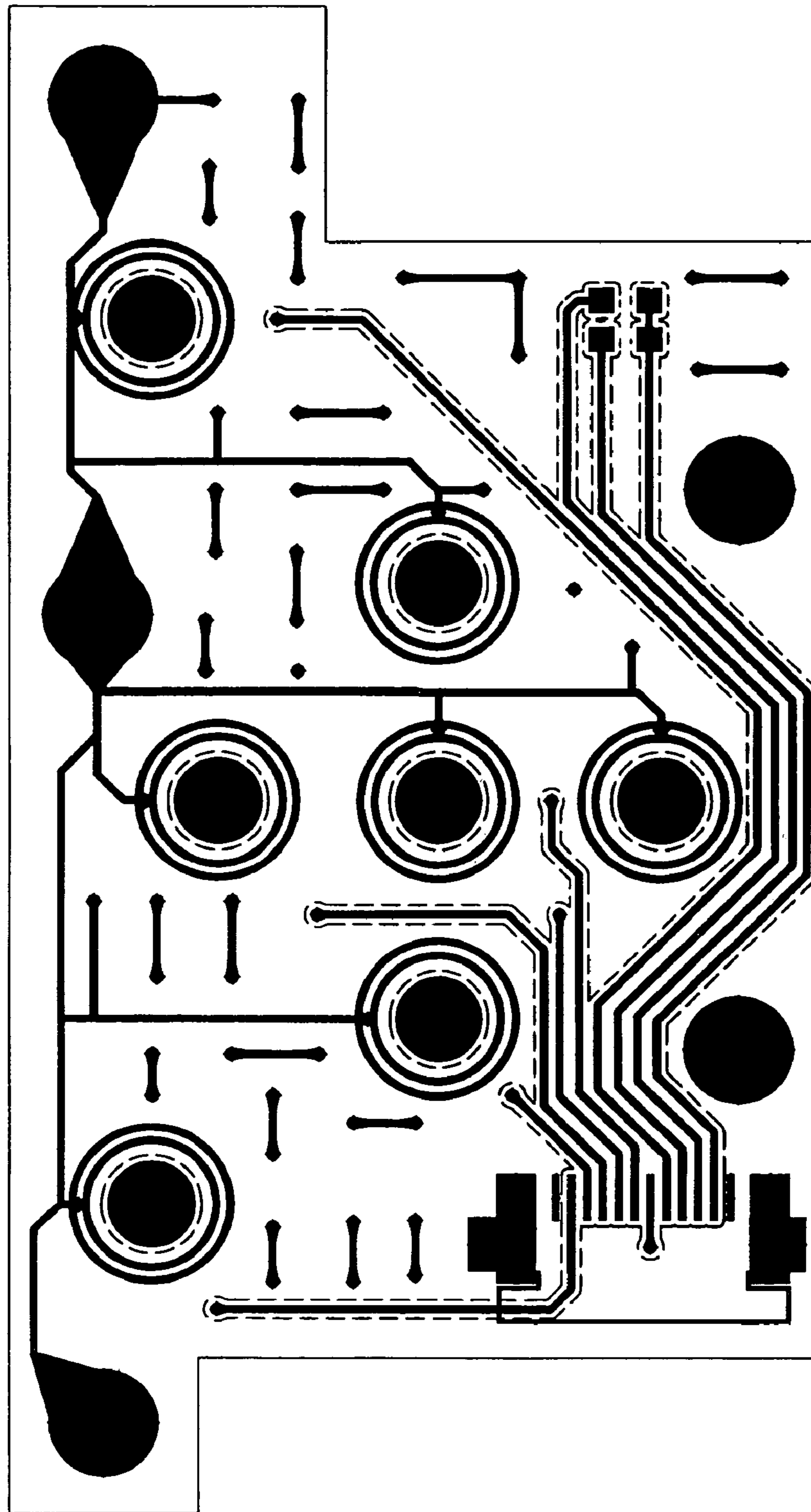

FIG. 2

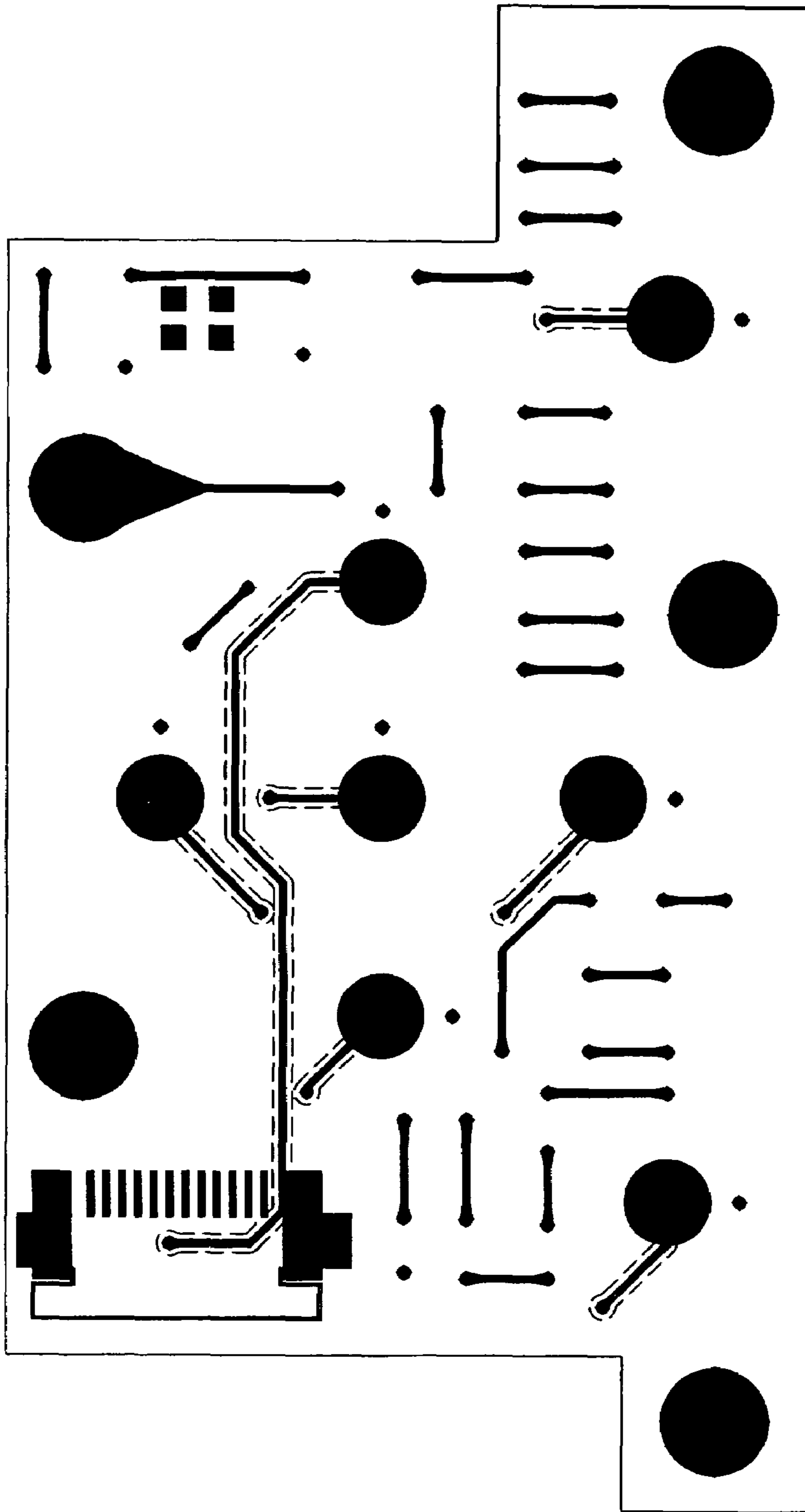

FIG. 3



FIG. 4



FIG. 5

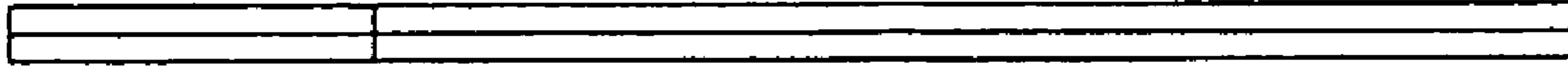

FIG. 6

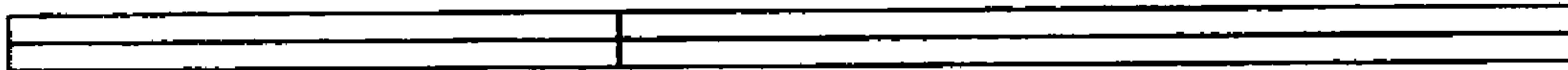

FIG. 7