



US00D552040S

(12) **United States Design Patent**
Girard

(10) **Patent No.:** **US D552,040 S**

(45) **Date of Patent:** **** Oct. 2, 2007**

(54) **MOUNTED CONTROL**

(75) Inventor: **James Girard**, Boise, ID (US)

(73) Assignee: **The Chamberlain Group, Inc.**,
Elmhurst, IL (US)

(**) Term: **14 Years**

(21) Appl. No.: **29/261,434**

(22) Filed: **Jun. 21, 2006**

(51) **LOC (8) Cl.** **13-03**

(52) **U.S. Cl.** **D13/162; D13/164**

(58) **Field of Classification Search** D13/152,
D13/158-168, 177, 184; D14/137-139,
D14/151, 167, 168, 172, 174, 191-193, 214,
D14/217, 218, 240; 361/600, 622, 678, 681;
345/173; 338/153; 174/66; 200/5 A; D10/106,
D10/49, 50

See application file for complete search history.

(56) **References Cited**

U.S. PATENT DOCUMENTS

D304,304 S	*	10/1989	Charet et al.	D10/15
D371,123 S	*	6/1996	Amundsen	D14/441
D385,871 S	*	11/1997	Fisher et al.	D14/443
D398,900 S	*	9/1998	Roman	D13/123
D401,178 S	*	11/1998	Liu	D10/106
D426,259 S	*	6/2000	Kabumoto et al.	D18/41
D430,562 S	*	9/2000	Richards	D14/258
D431,605 S	*	10/2000	Scibora	D21/332
D442,559 S	*	5/2001	Marcomini	D13/162

D443,609 S	*	6/2001	Buckingham et al.	D14/258
D464,328 S	*	10/2002	Vasquez et al.	D13/164
D465,802 S	*	11/2002	Maniura et al.	D18/51
D503,804 S	*	4/2005	Phleps et al.	D24/158
D510,073 S	*	9/2005	Jacoby et al.	D13/164
D517,021 S	*	3/2006	Butler et al.	D13/164

* cited by examiner

Primary Examiner—Selina Sikder

Assistant Examiner—Thomas Johannes

(74) *Attorney, Agent, or Firm*—Fitch, Even, Tabin & Flannery

(57) **CLAIM**

The ornamental design for a mounted control, as shown and described.

DESCRIPTION

FIG. 1 is a perspective view of a mounted control of my new design;

FIG. 2 is a front elevational view thereof;

FIG. 3 is a rear elevational view thereof;

FIG. 4 is a left side elevational view thereof;

FIG. 5 is a right side elevational view thereof;

FIG. 6 is a top plan view thereof; and,

FIG. 7 is a bottom plan view thereof.

The broken line showing of the rear portions of the mounted control is for illustrative purposes only and forms no part of the claimed design.

1 Claim, 4 Drawing Sheets

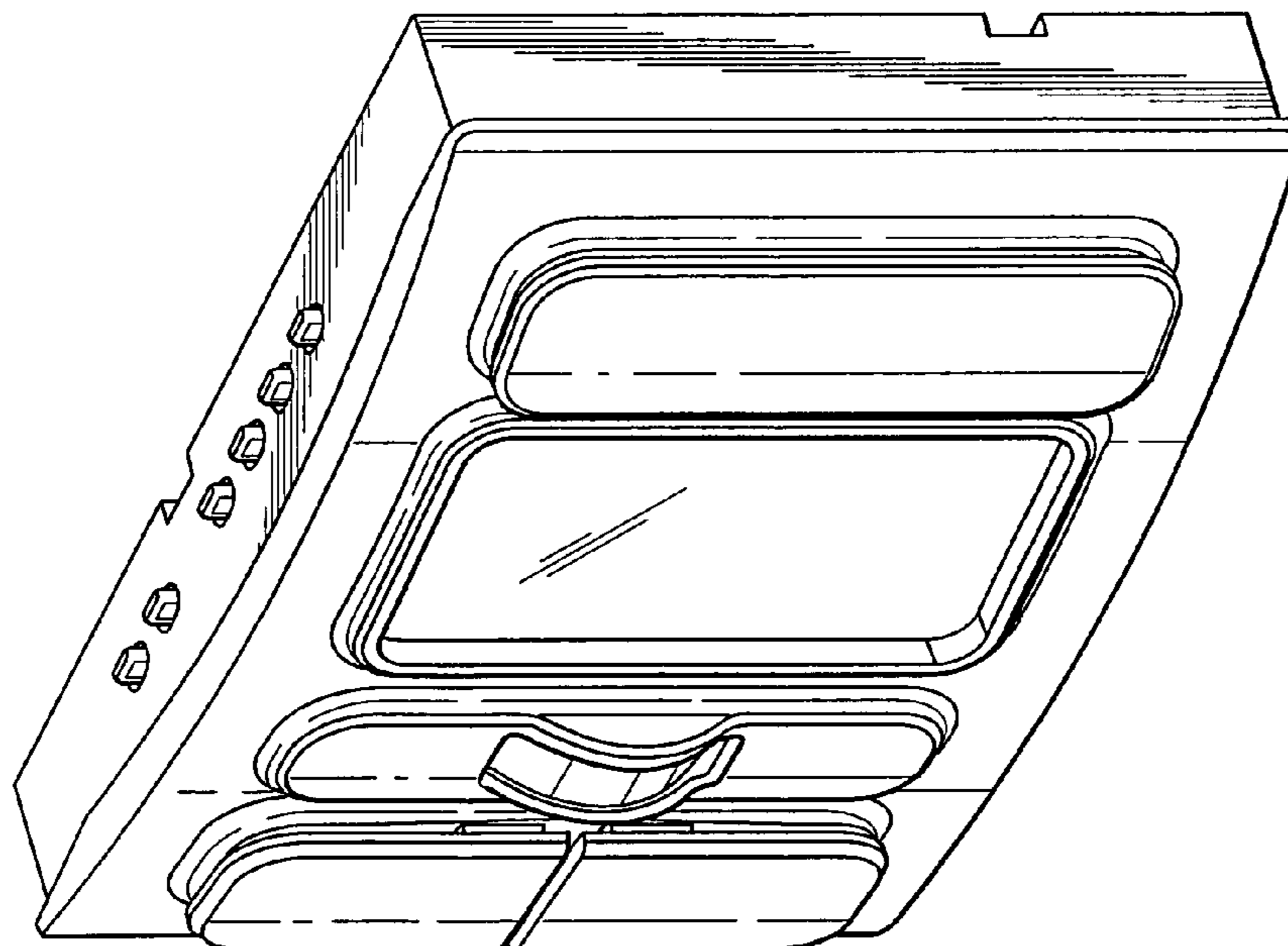

Fig. 1

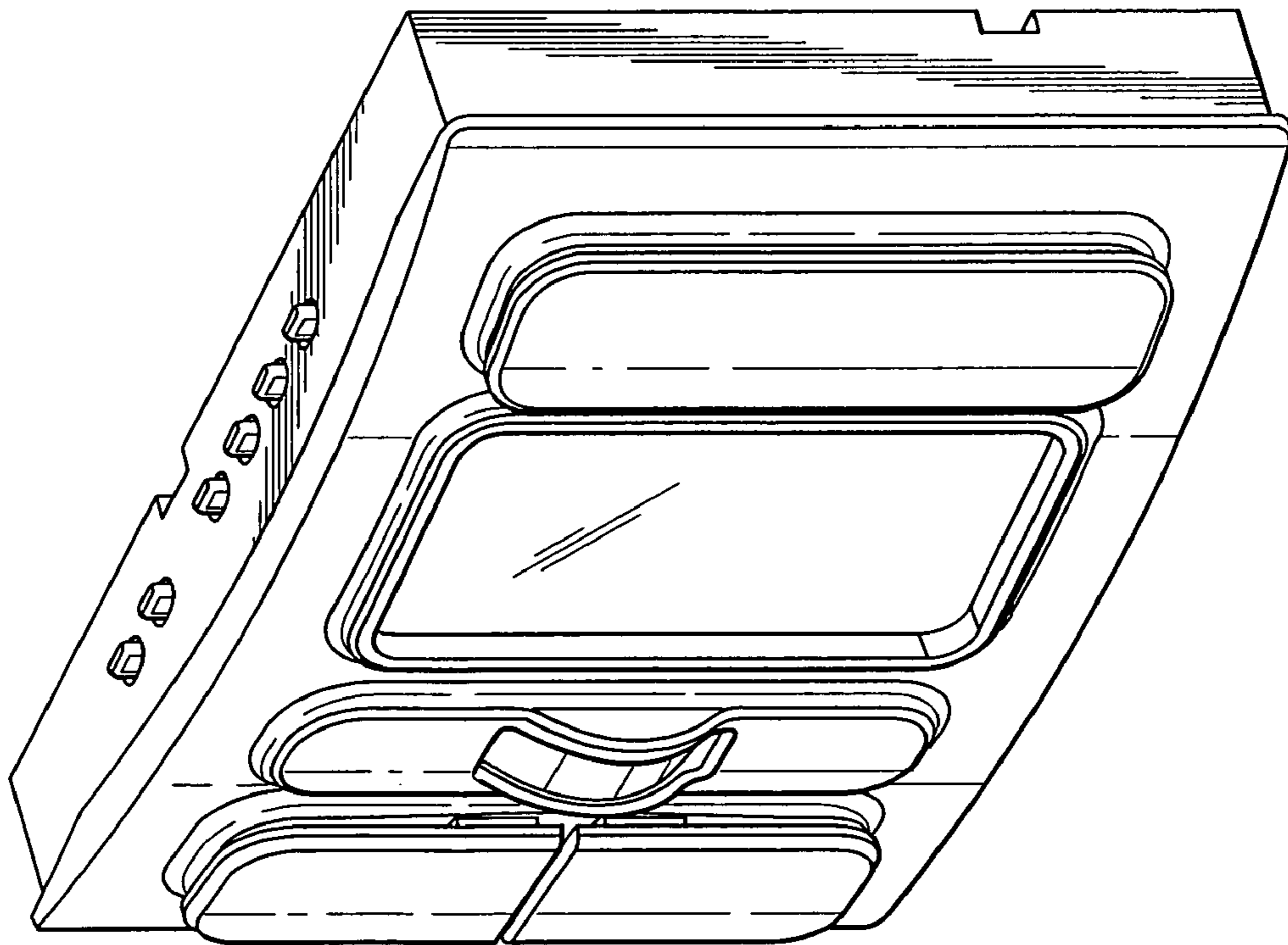

Fig. 2

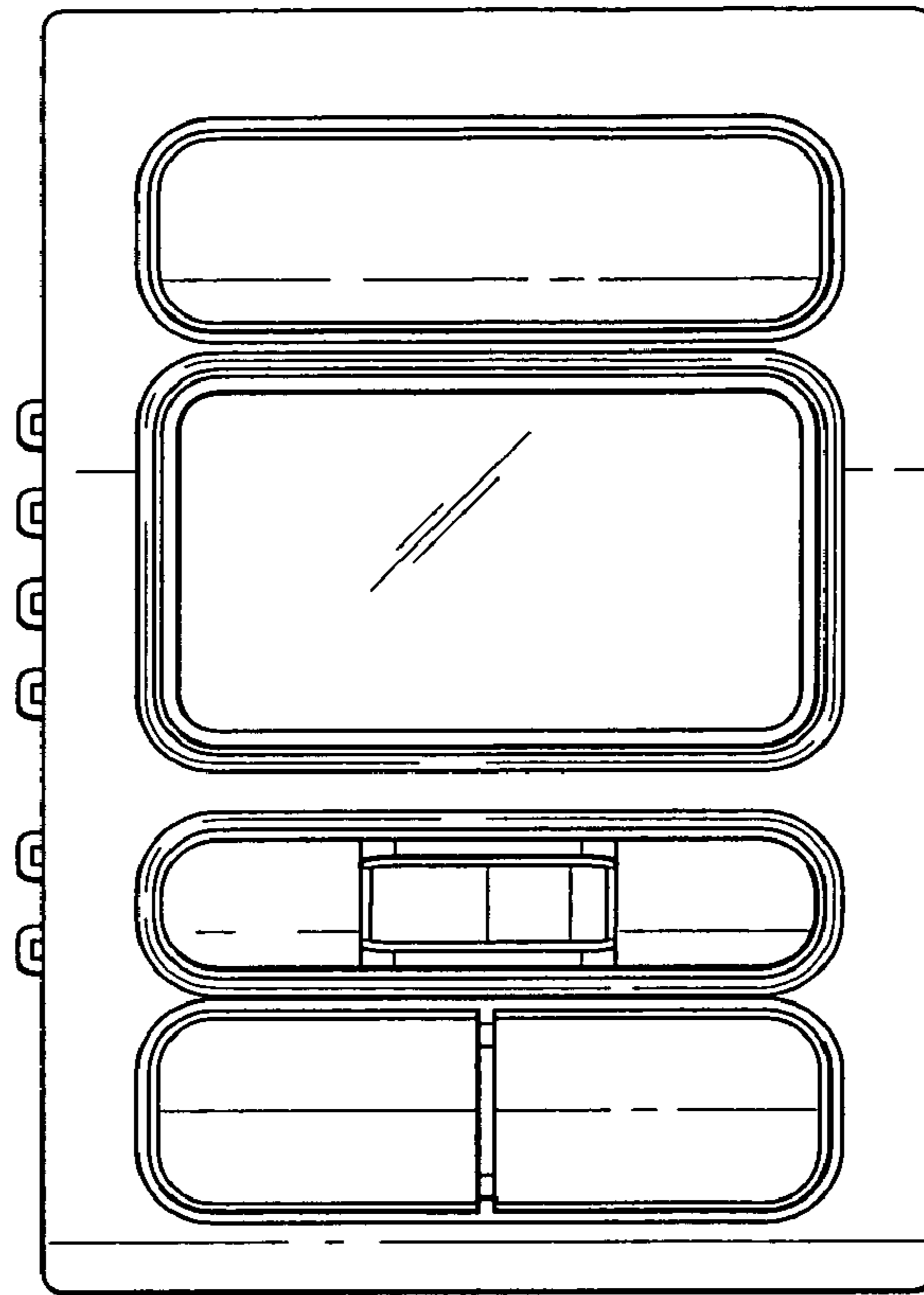

Fig. 3

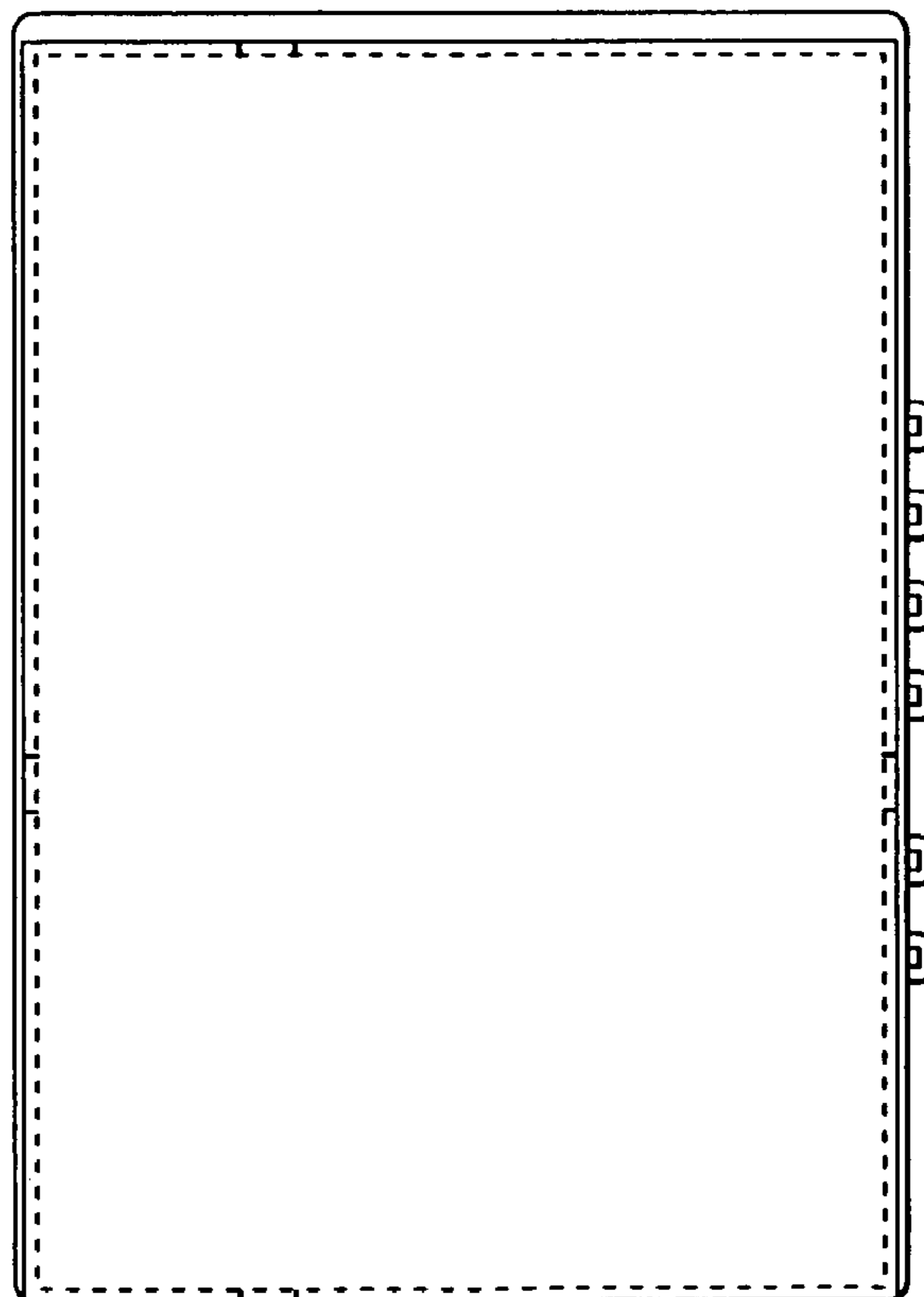

Fig. 4

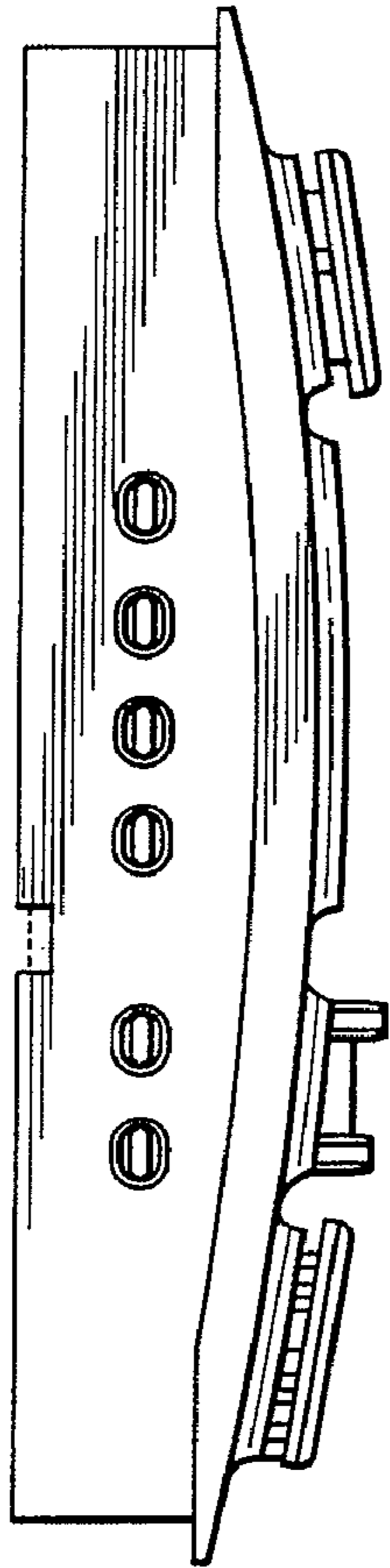

Fig. 5

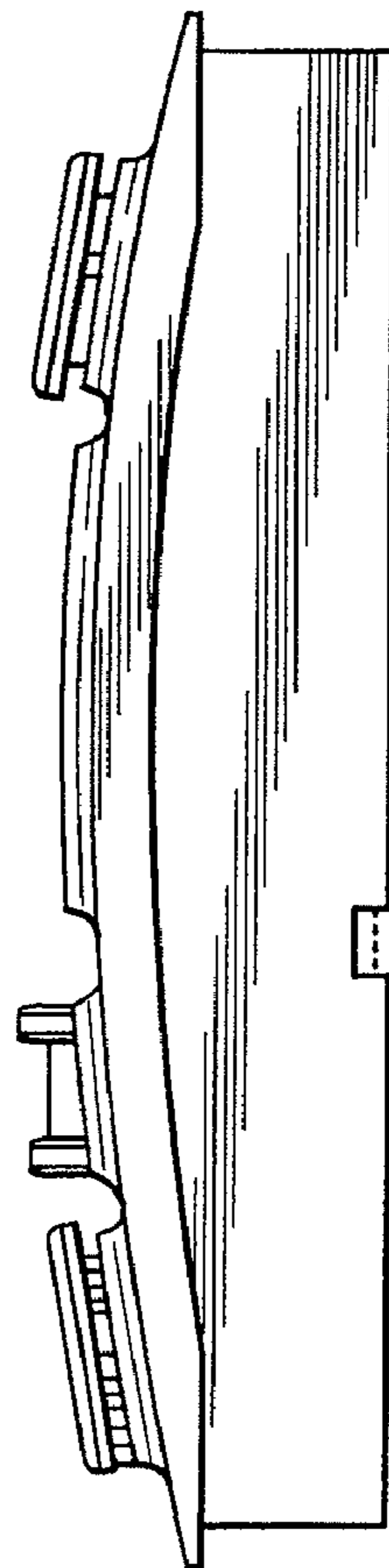

Fig. 6

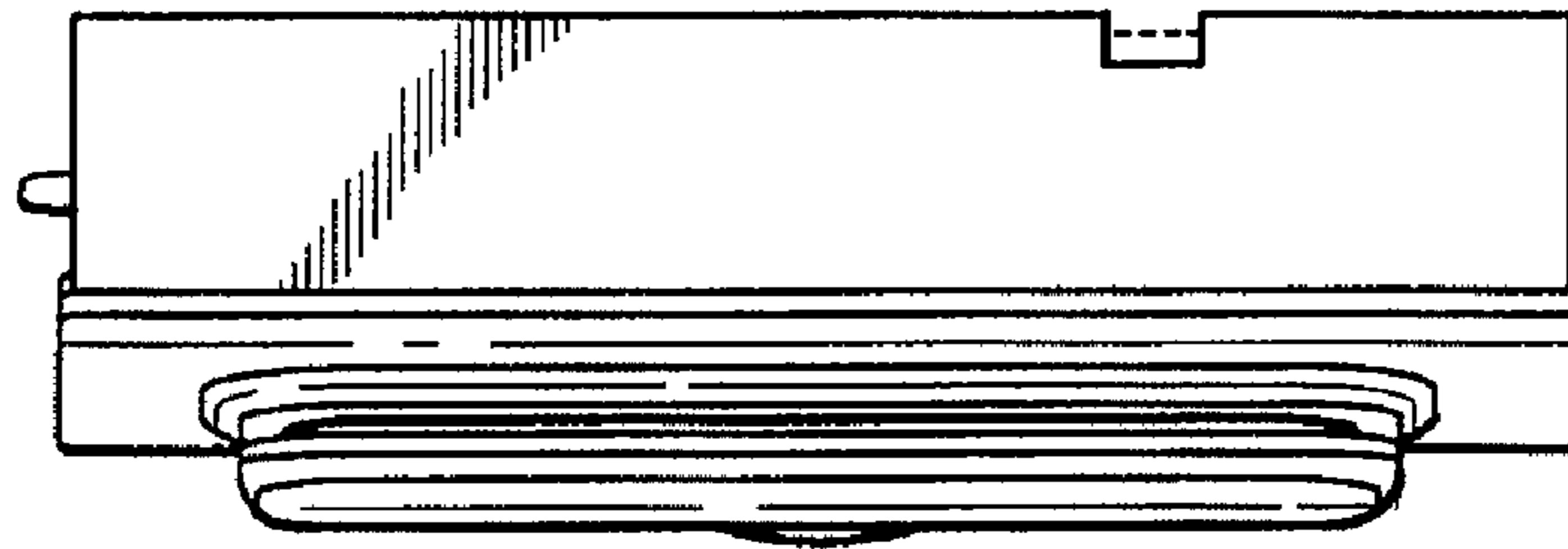

Fig. 7

