



US00D552027S

(12) **United States Design Patent**
Ochi

(10) **Patent No.:** **US D552,027 S**
(45) **Date of Patent:** **** Oct. 2, 2007**

(54) **AUTOMOBILE TIRE**

(57) **CLAIM**

(75) Inventor: **Naoya Ochi**, Tokyo (JP)

The ornamental designs for automobile tire, as shown and described.

(73) Assignee: **Bridgestone Corporation**, Tokyo (JP)

(**) Term: **14 Years**

DESCRIPTION

(21) Appl. No.: **29/269,602**

FIG. 1 is a perspective view of a first embodiment of the automobile tire, it being understood that the tread pattern repeats uniformly throughout the circumference of the tire.

(22) Filed: **Dec. 5, 2006**

FIG. 2 is a front elevation view thereof. A top plan view and a bottom plan view are identical with the front elevation view.

(30) **Foreign Application Priority Data**

Jun. 6, 2006	(JP)	2006-014534
Jun. 6, 2006	(JP)	2006-014536
Jun. 6, 2006	(JP)	2006-014537
Jun. 6, 2006	(JP)	2006-014538

FIG. 3 is a rear elevation view thereof.

(51) **LOC (8) Cl.** **12-15**

(52) **U.S. Cl.** **D12/555**

(58) **Field of Classification Search** D12/551,
D12/552, 553, 554, 555, 556, 564, 565, 566,
D12/567, 586, 587, 588, 589, 590; 152/209.1,
152/209.9, 209.13, 209.28

FIG. 4 is a right side elevation view thereof.

FIG. 5 is a left side elevation view thereof.

FIG. 6 is an enlarged cross-sectional view thereof taken along line 6—6 in FIG. 2.

See application file for complete search history.

FIG. 7 is a perspective view of a second embodiment of the automobile tire.

(56) **References Cited**

U.S. PATENT DOCUMENTS

D455,380 S *	4/2002	Traulle	D12/552
D534,481 S *	1/2007	Marchand	D12/553

FIG. 8 is a front elevation view thereof. A top plan view and a bottom plan view are identical with the front elevation view.

FIG. 9 is a rear elevation view thereof.

FIG. 10 is a right side elevation view thereof.

FIG. 11 is a left side elevation view thereof.

FIG. 12 is an enlarged cross-sectional view thereof taken along line 12—12 in FIG. 8.

FOREIGN PATENT DOCUMENTS

JP	1153862 S	9/2002
JP	1213380 S	8/2004

FIG. 13 is a perspective view of a third embodiment of the automobile tire.

FIG. 14 is a front elevation view thereof. A top plan view and a bottom plan view are identical with the front elevation view.

OTHER PUBLICATIONS

Goodyear Eagle Ultra Grip GW3 Tire, 2004 Tread Design Guide, Jan. 2004, p. 28. 4/3.*

FIG. 15 is a rear elevation view thereof.

FIG. 16 is a right side elevation view thereof.

FIG. 17 is a left side elevation view thereof; and,

FIG. 18 is an enlarged cross-sectional view thereof taken along line 18—18 in FIG. 14.

* cited by examiner

Primary Examiner—Robert M. Spear

(74) *Attorney, Agent, or Firm*—Sughrue Mion, PLLC

1 Claim, 18 Drawing Sheets

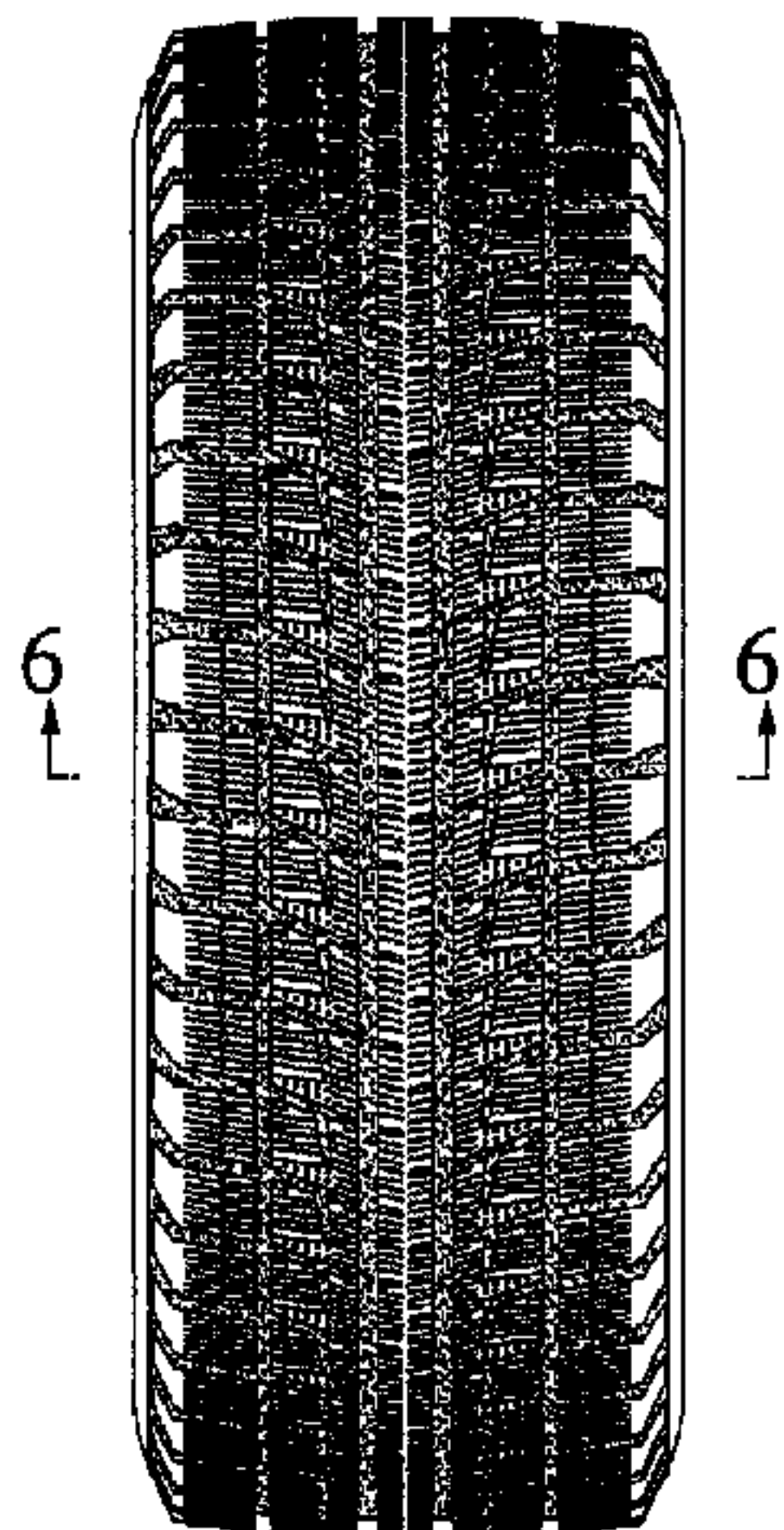

FIG. 1

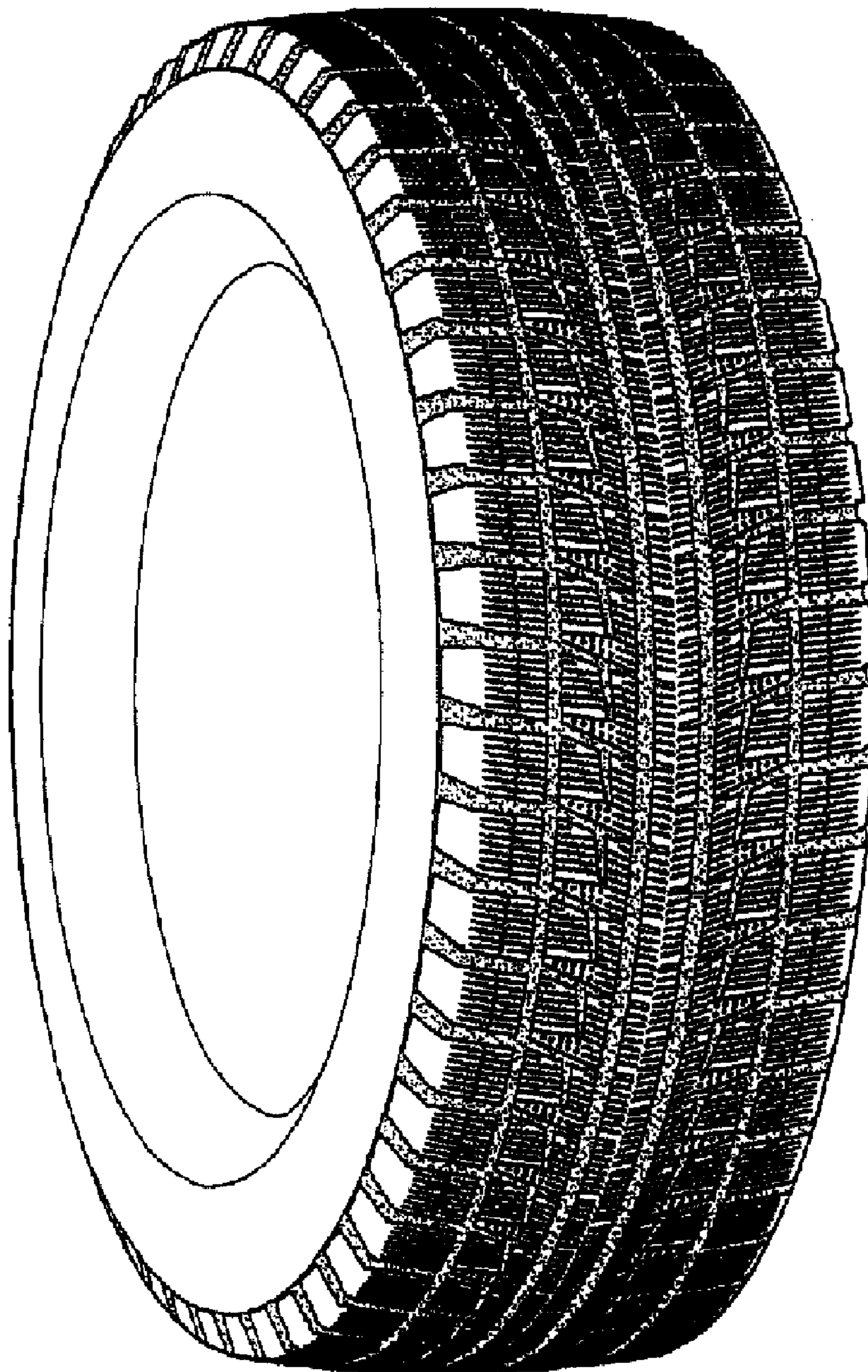

FIG. 2

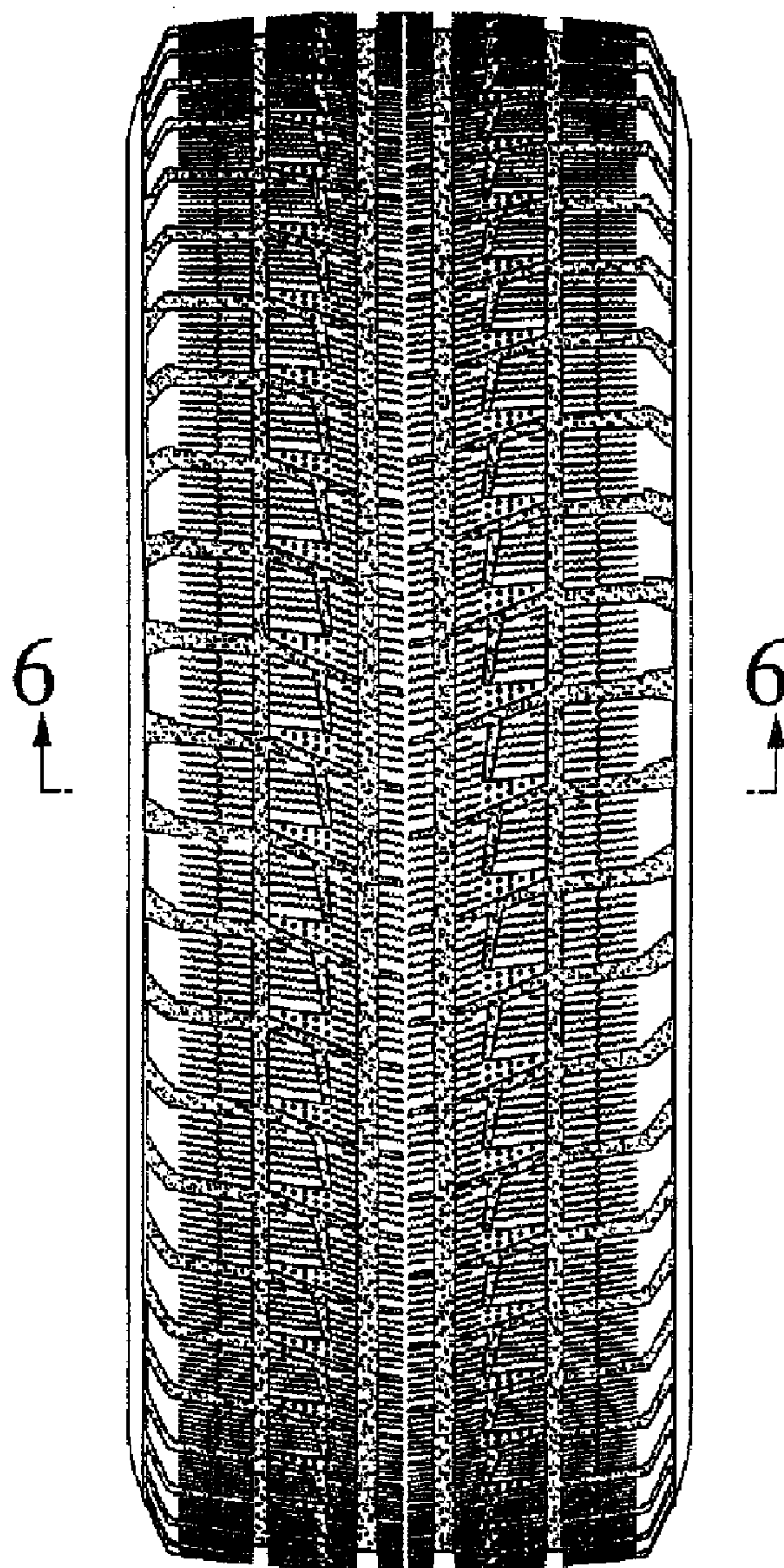

FIG. 3

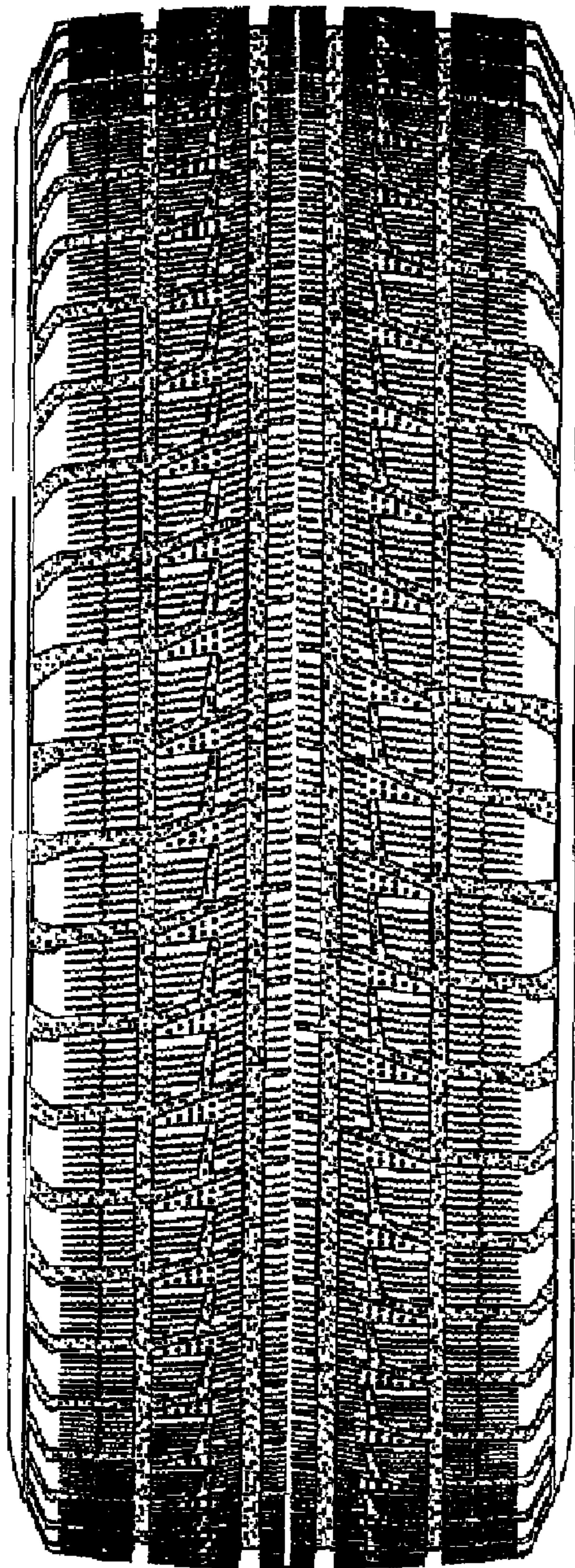

FIG. 4

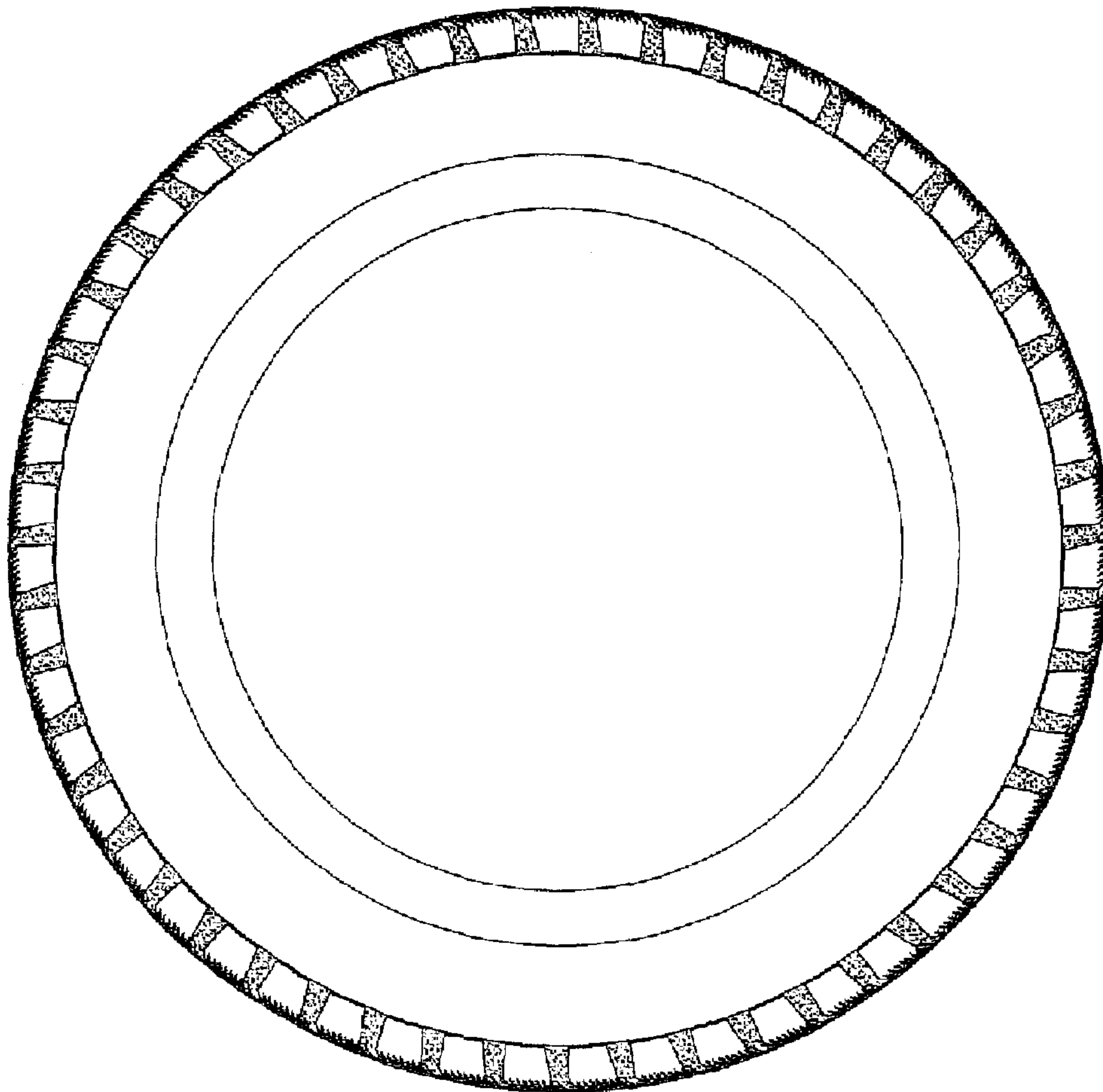

FIG. 5

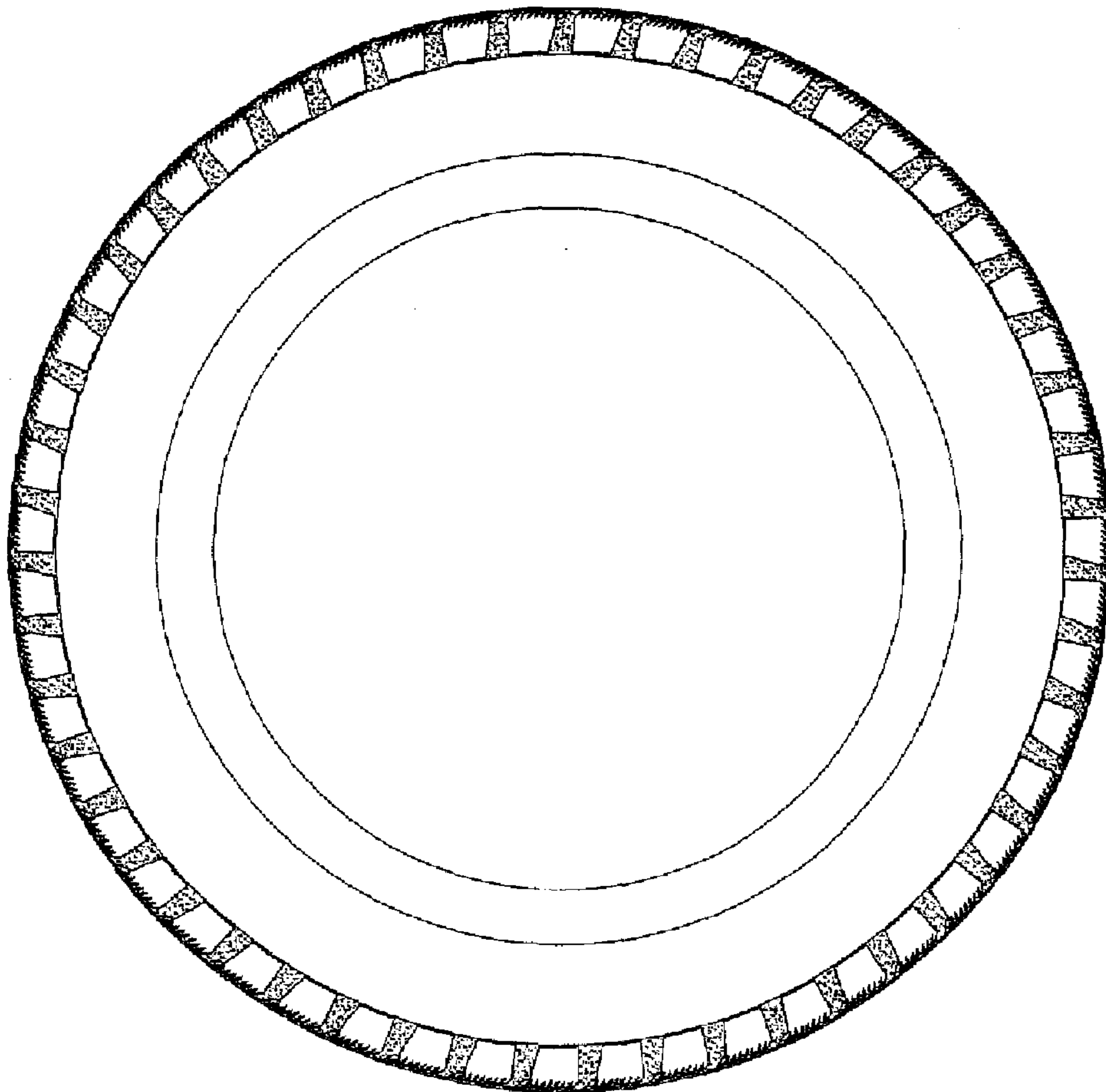

FIG. 6

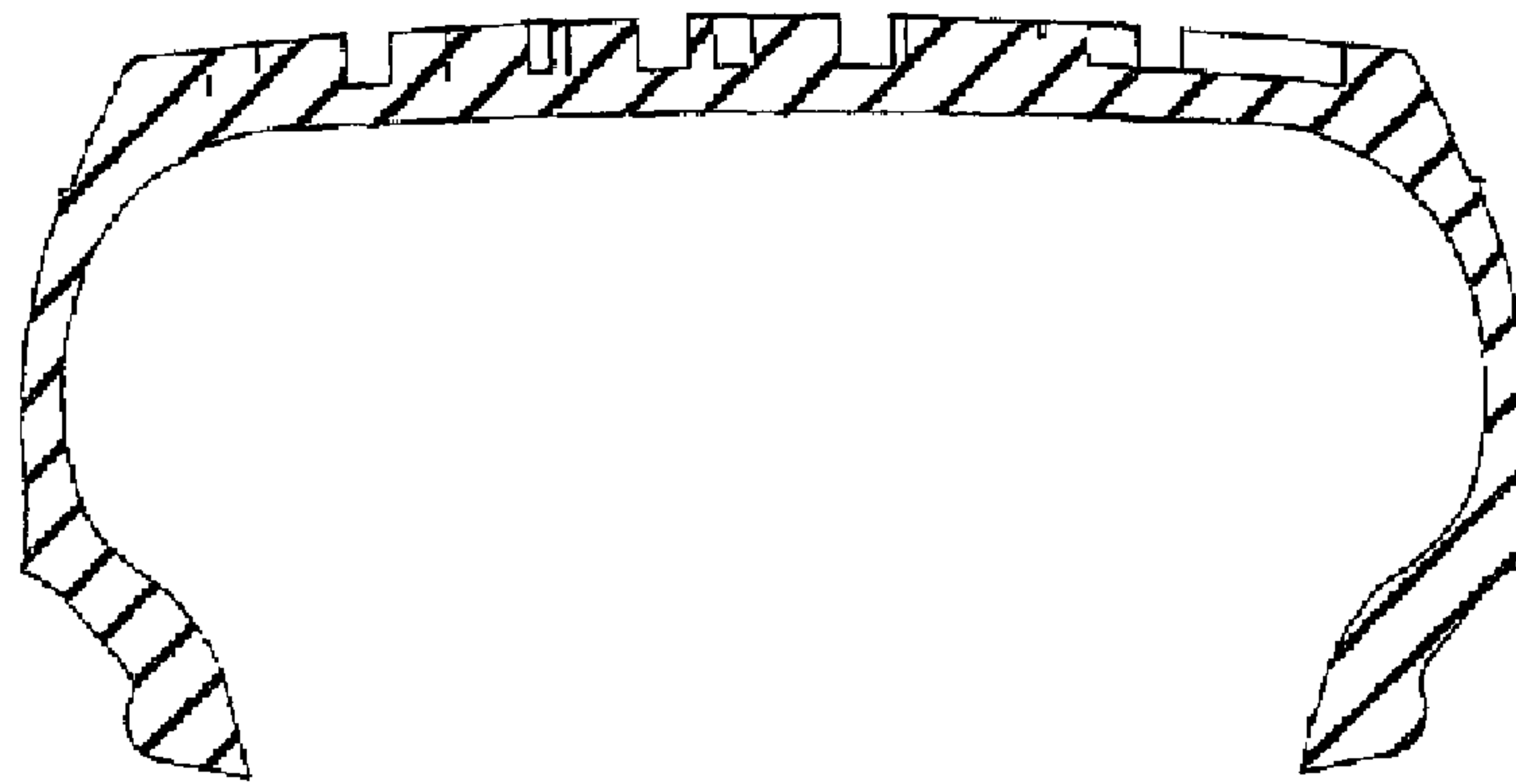

FIG. 7

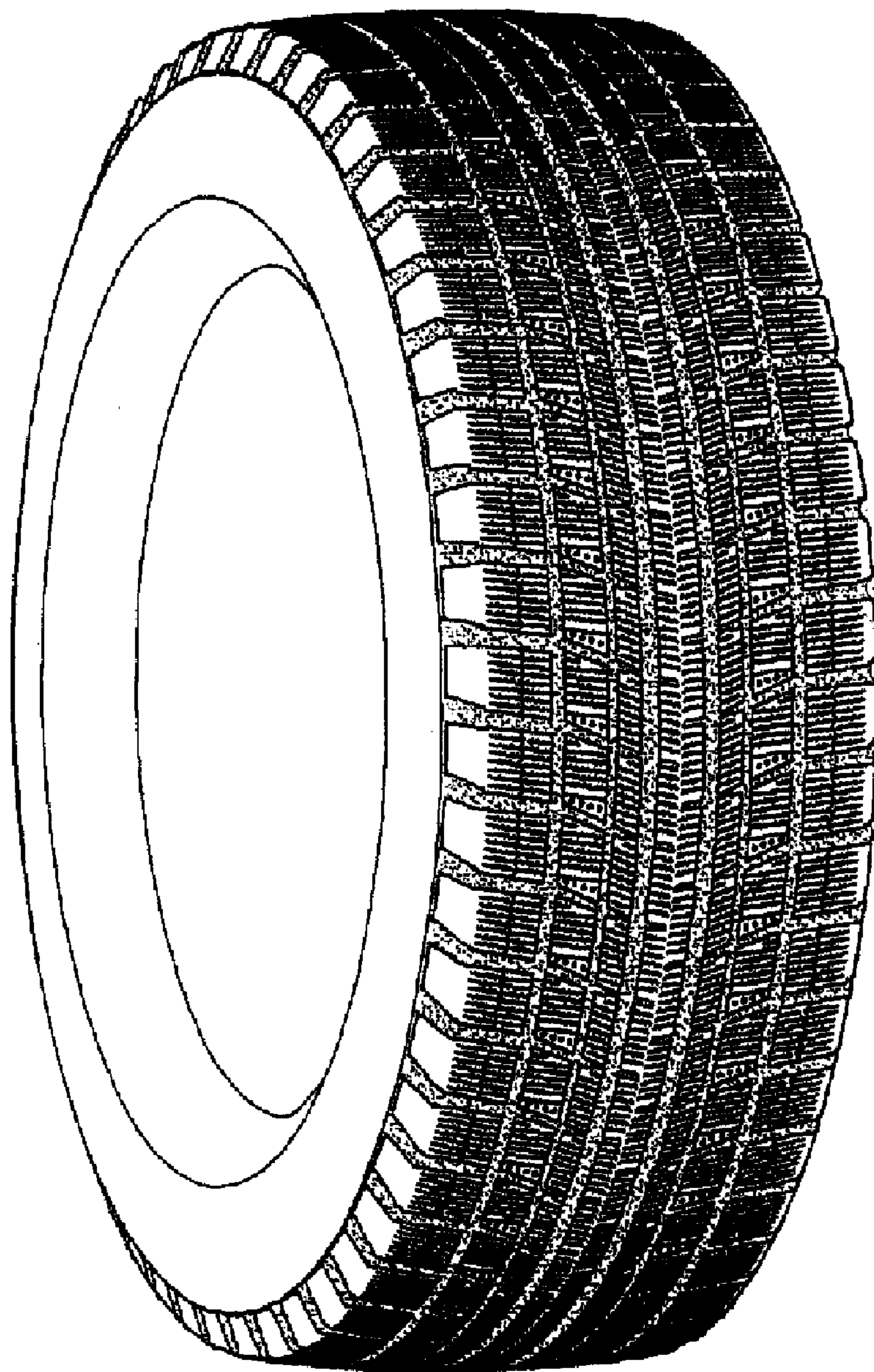

FIG. 8

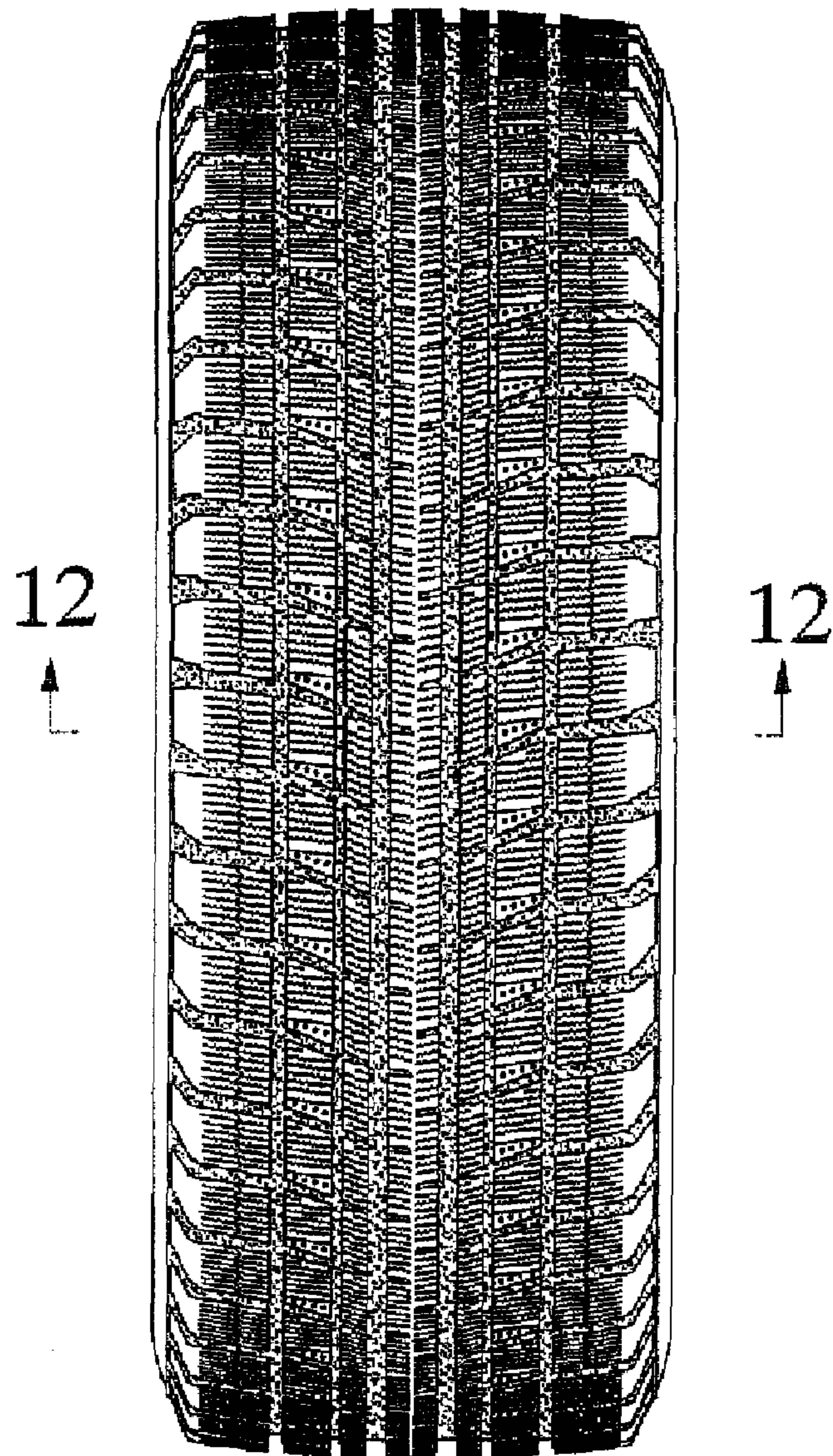

FIG. 9

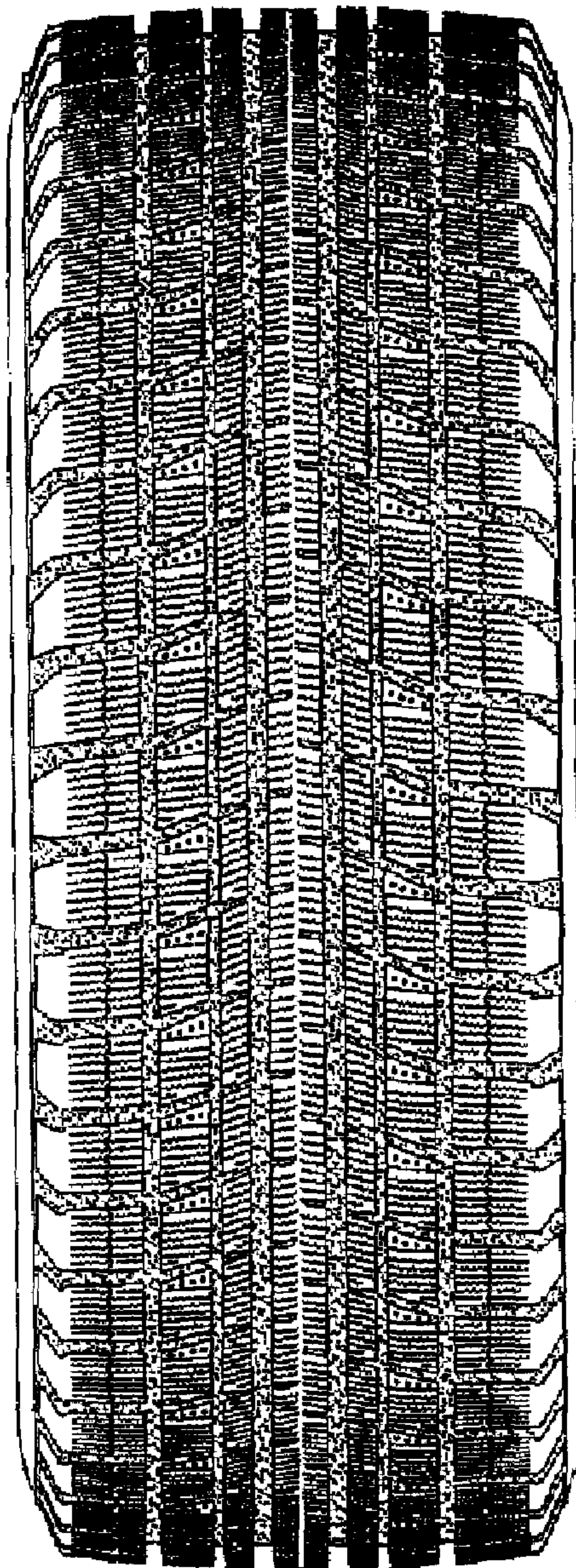

FIG. 10

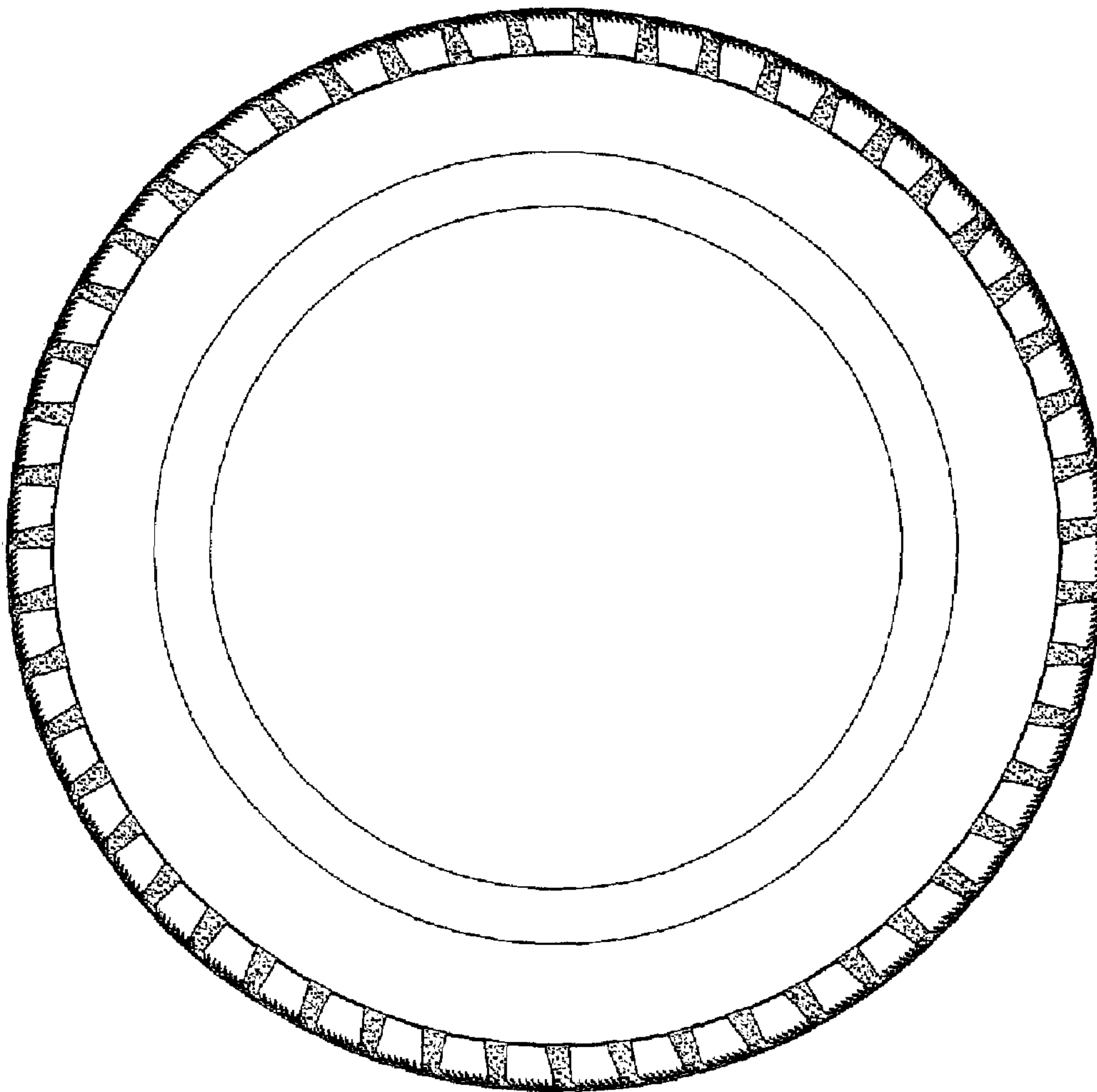

FIG. 11

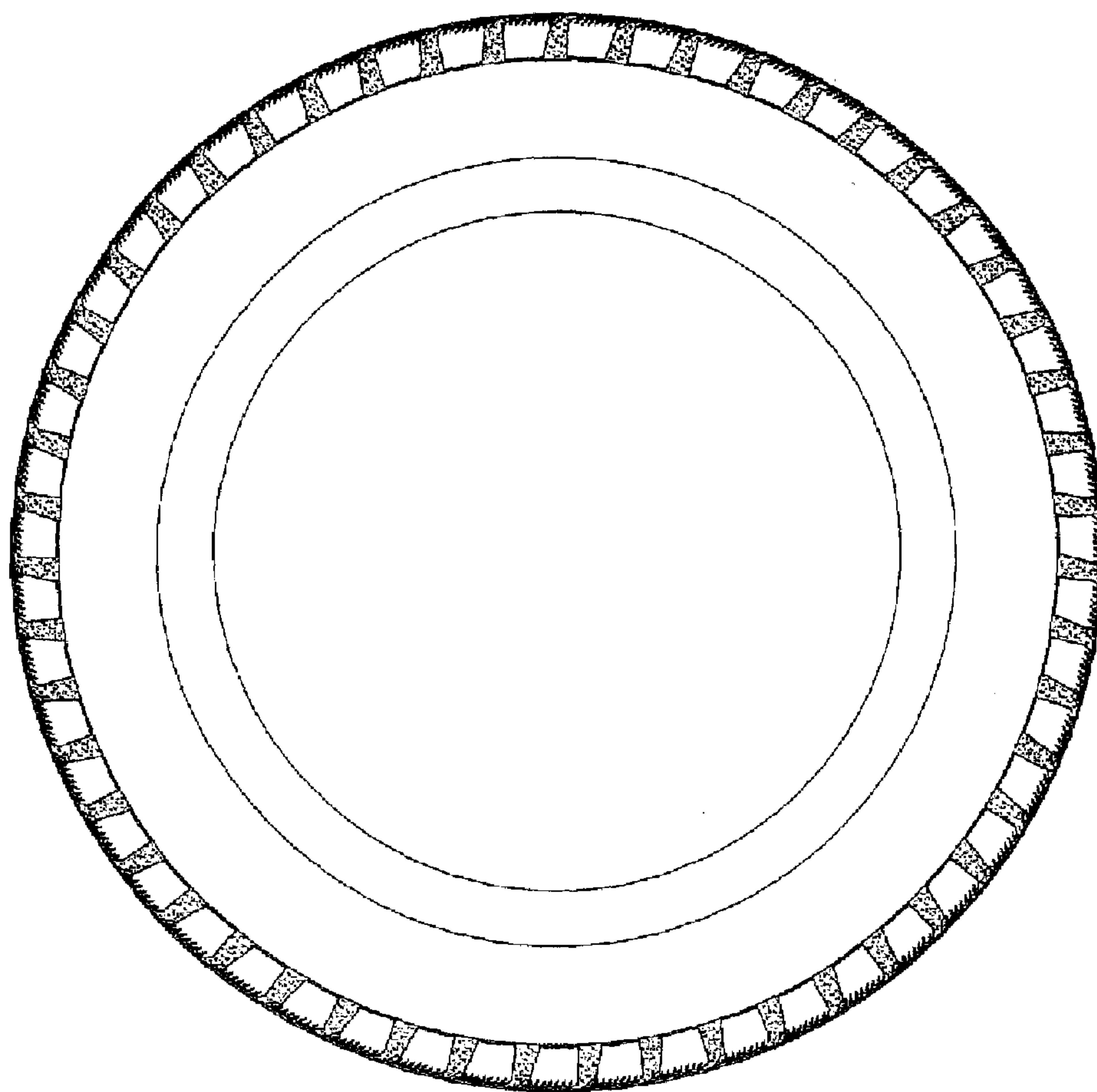

FIG. 12

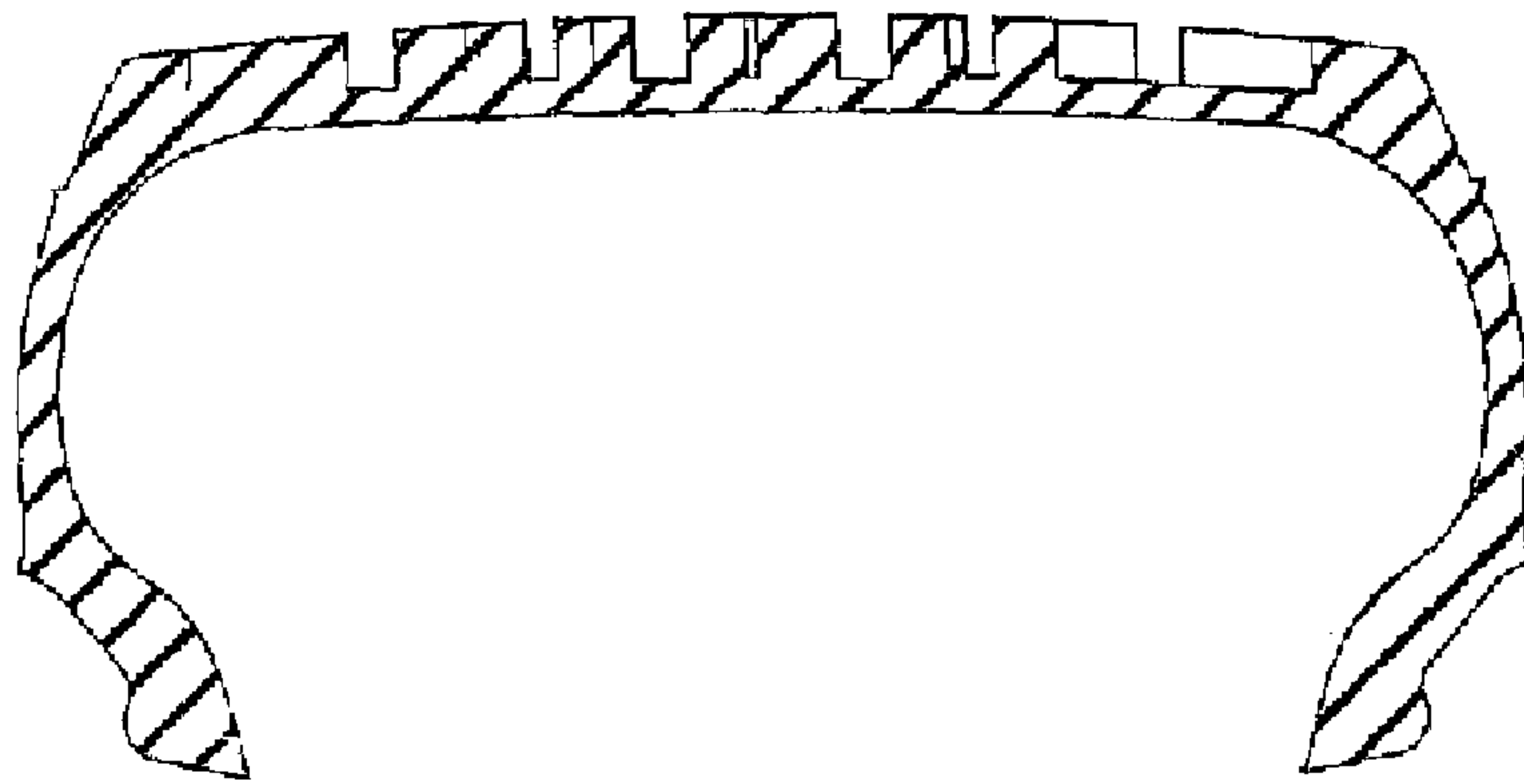

FIG. 13

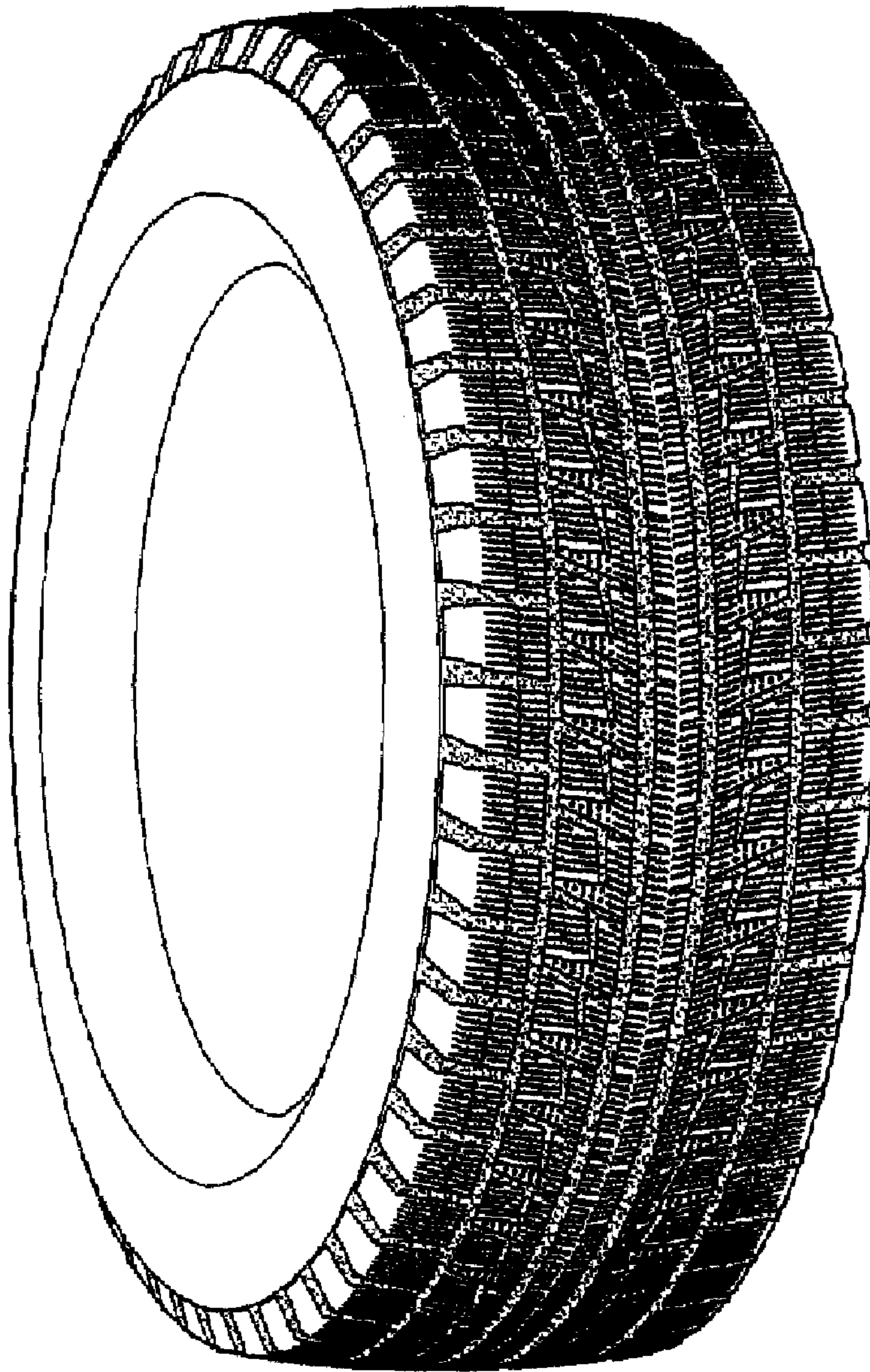

FIG. 14

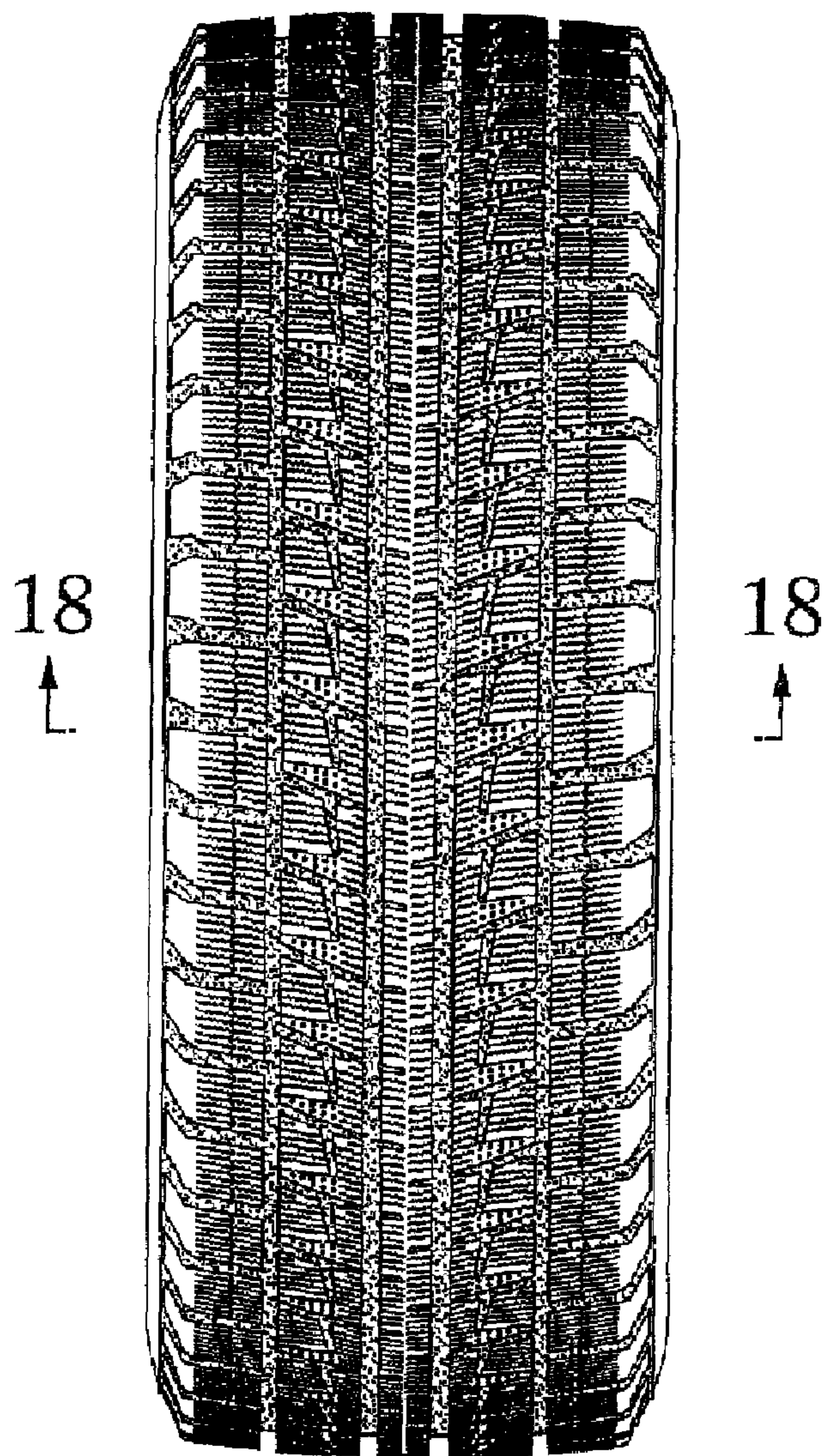

FIG. 15

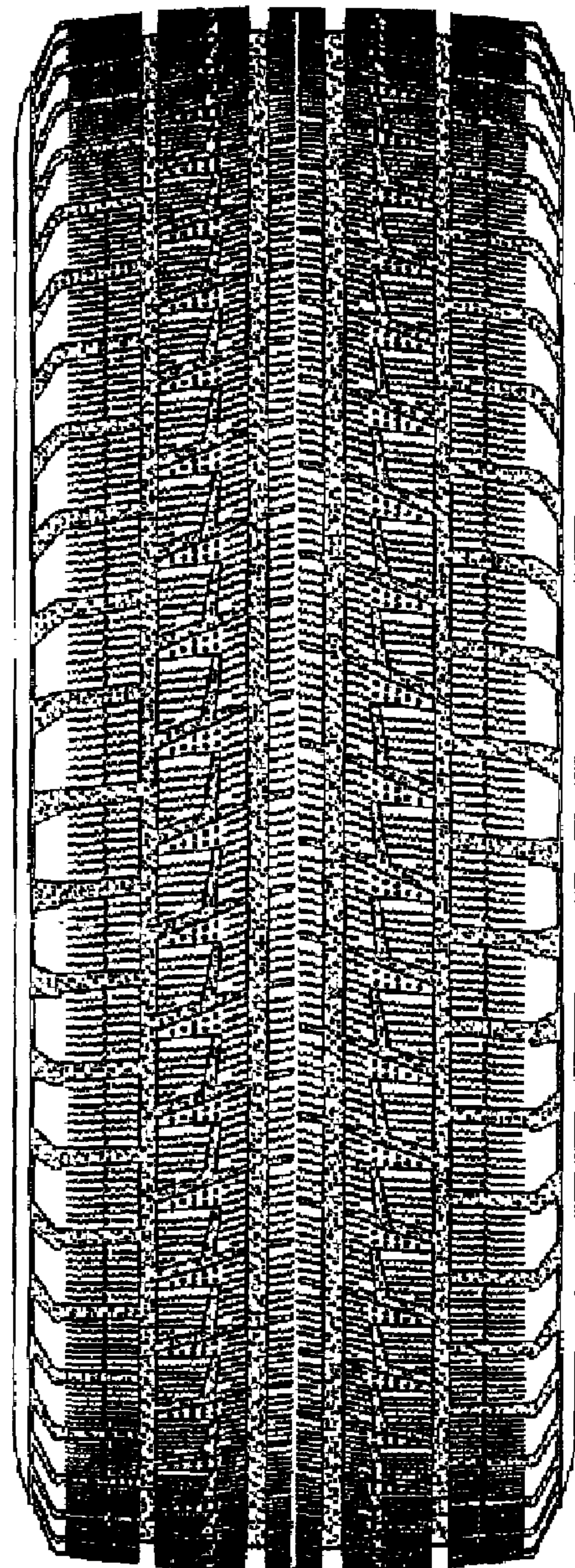

FIG. 16

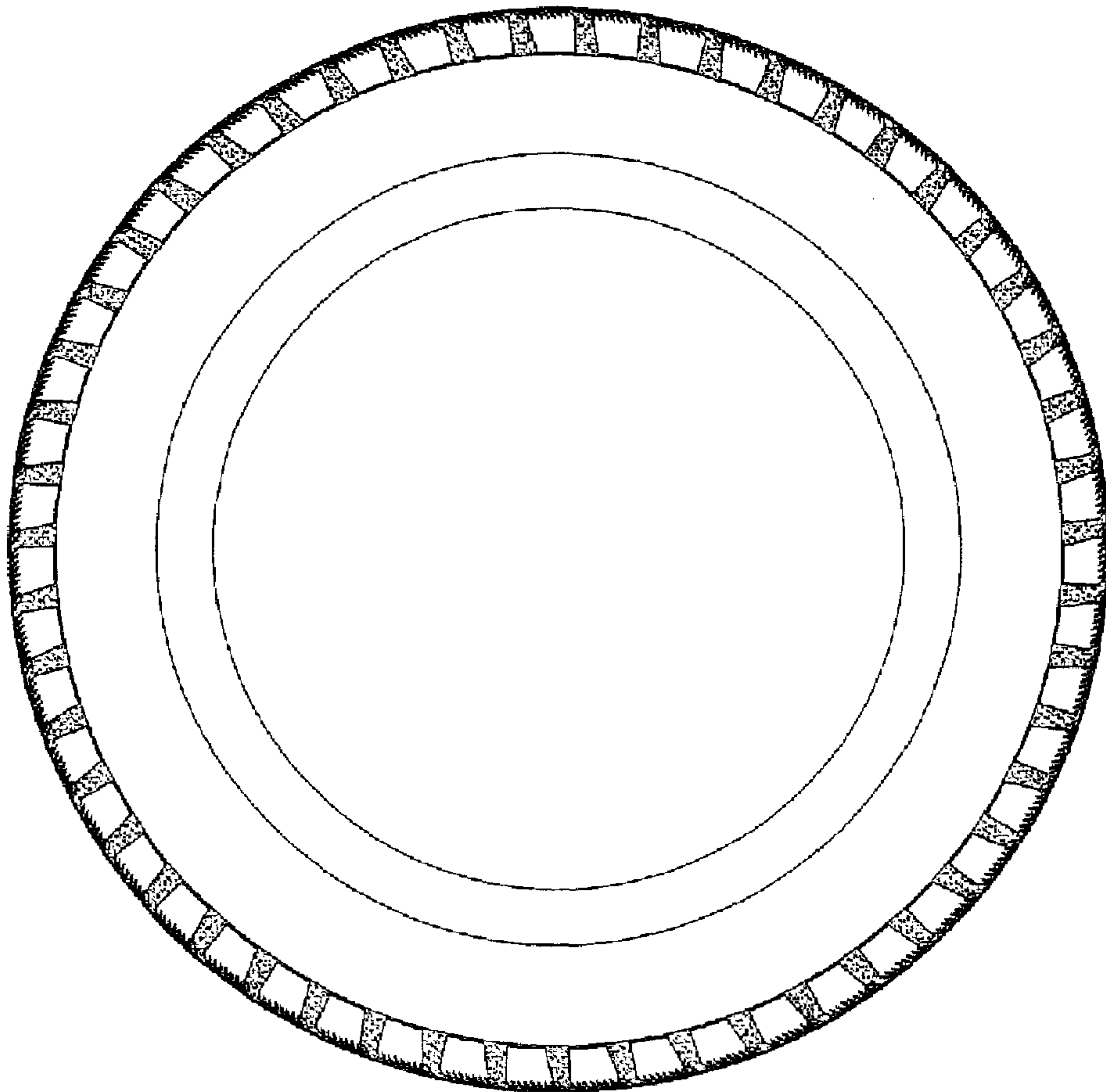

FIG. 17

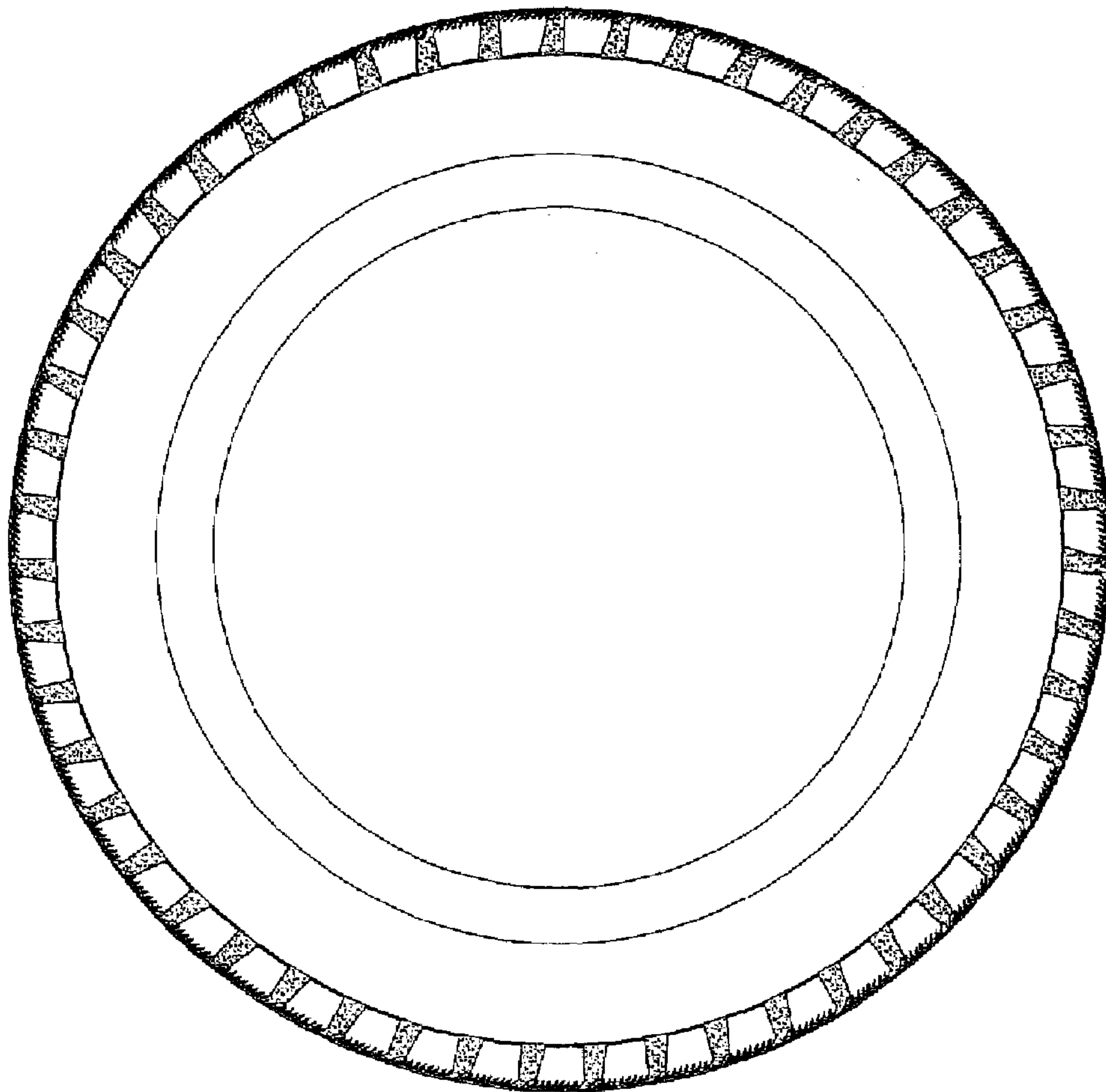

FIG. 18

