



US00D552011S

(12) **United States Design Patent**
Kothari

(10) **Patent No.:** **US D552,011 S**

(45) **Date of Patent:** **** Oct. 2, 2007**

(54) **PENDANT**

(75) **Inventor:** **Premkumar L. Kothari**, Mumbai (IN)

(73) **Assignee:** **Fine Jewellery (India) Ltd.**, Andheri, Mumbai (IN)

(**) **Term:** **14 Years**

(21) **Appl. No.:** **29/235,265**

(22) **Filed:** **Jul. 28, 2005**

(51) **LOC (8) Cl.** **11-01**

(52) **U.S. Cl.** **D11/91**

(58) **Field of Classification Search** D11/1,
D11/2, 6-12, 16, 26-28, 34-43, 47-75, 79,
D11/89-93; 63/1.11-14.1, 20, 22, 23, 26-33
See application file for complete search history.

(56) **References Cited**

U.S. PATENT DOCUMENTS

1,191,636	A *	7/1916	Whiteley	63/20
1,513,237	A *	10/1924	Green	63/26
D283,878	S *	5/1986	Henrickson	D11/90
5,588,309	A *	12/1996	Chioffe	63/12

D419,909	S *	2/2000	Freilich	D11/90
D485,509	S *	1/2004	Shagalov	D11/91
D498,169	S *	11/2004	Pinto et al.	D11/79
D501,156	S *	1/2005	Tolkowsky	D11/90
D504,349	S *	4/2005	Shagalov	D11/91
D508,867	S *	8/2005	Shum	D11/91
D515,451	S *	2/2006	Pinto et al.	D11/7

* cited by examiner

Primary Examiner—Doris Clark

Assistant Examiner—Michael Pratt

(74) *Attorney, Agent, or Firm*—Thomas I. Rozsa

(57) **CLAIM**

The ornamental design for a pendant, as shown and described.

DESCRIPTION

FIG. 1 is a top plan view of the a pendant showing my new design;

FIG. 2 is a bottom plan view; and,

FIG. 3 is perspective view.

1 Claim, 1 Drawing Sheet

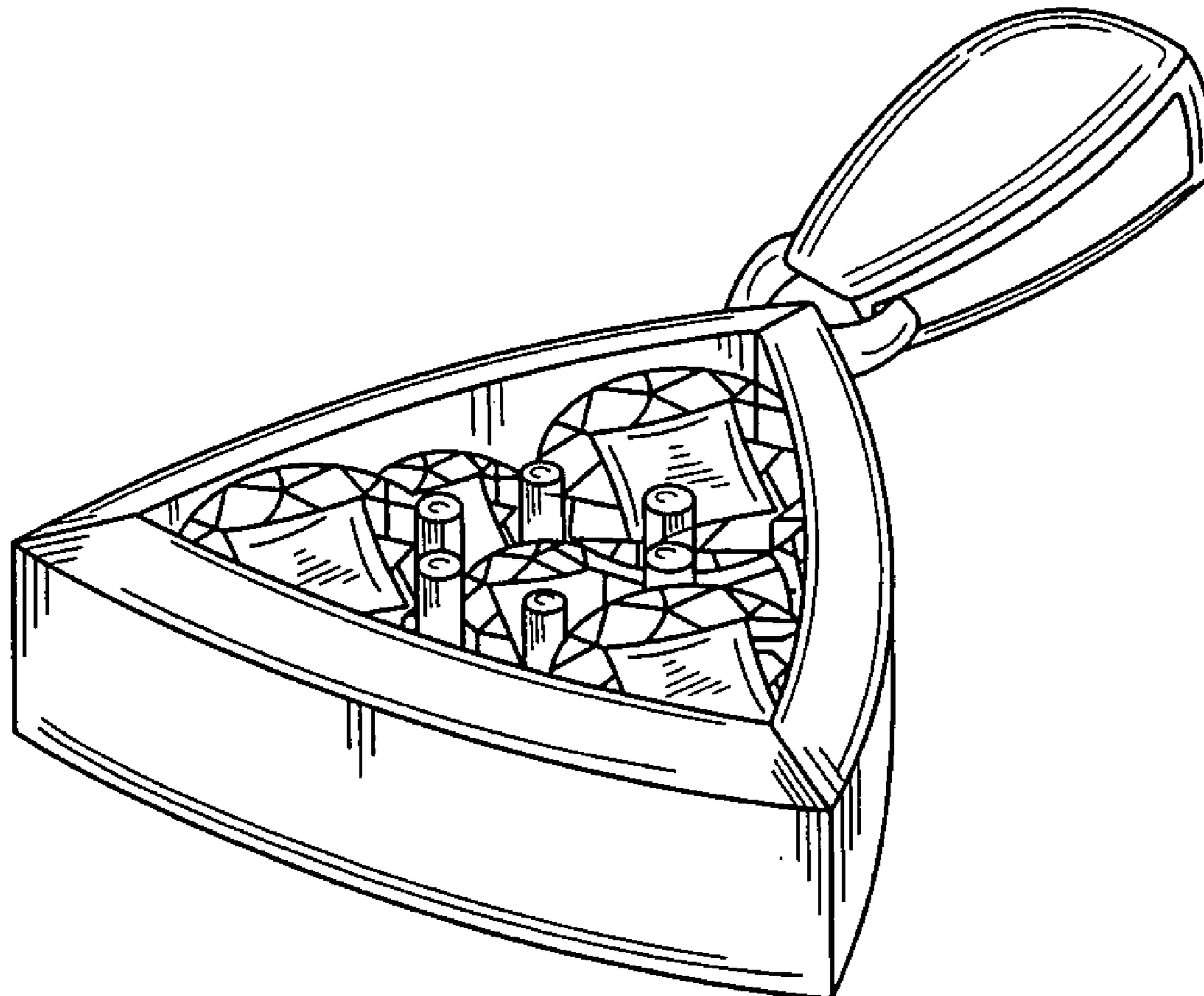

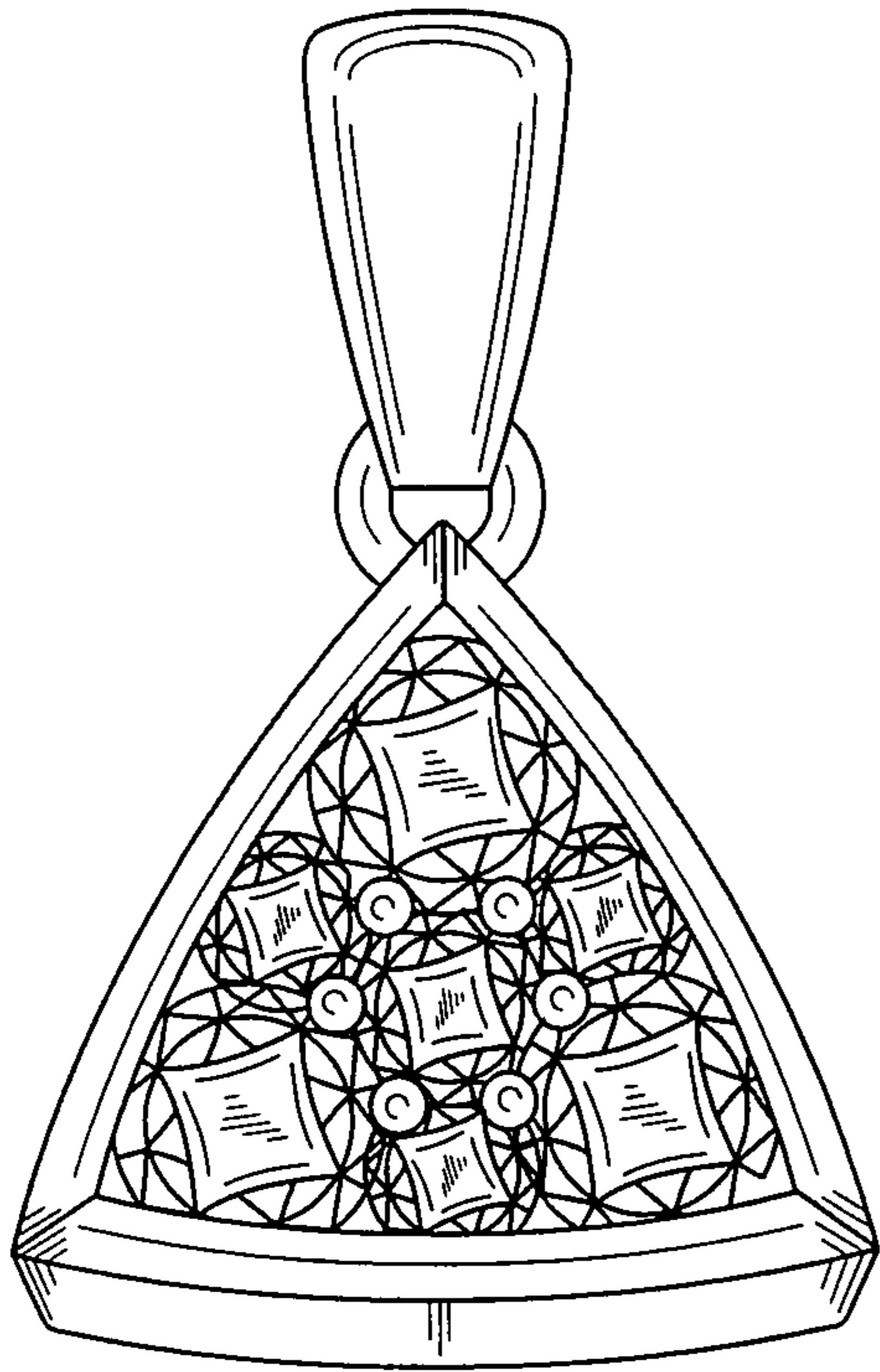

FIG. 1

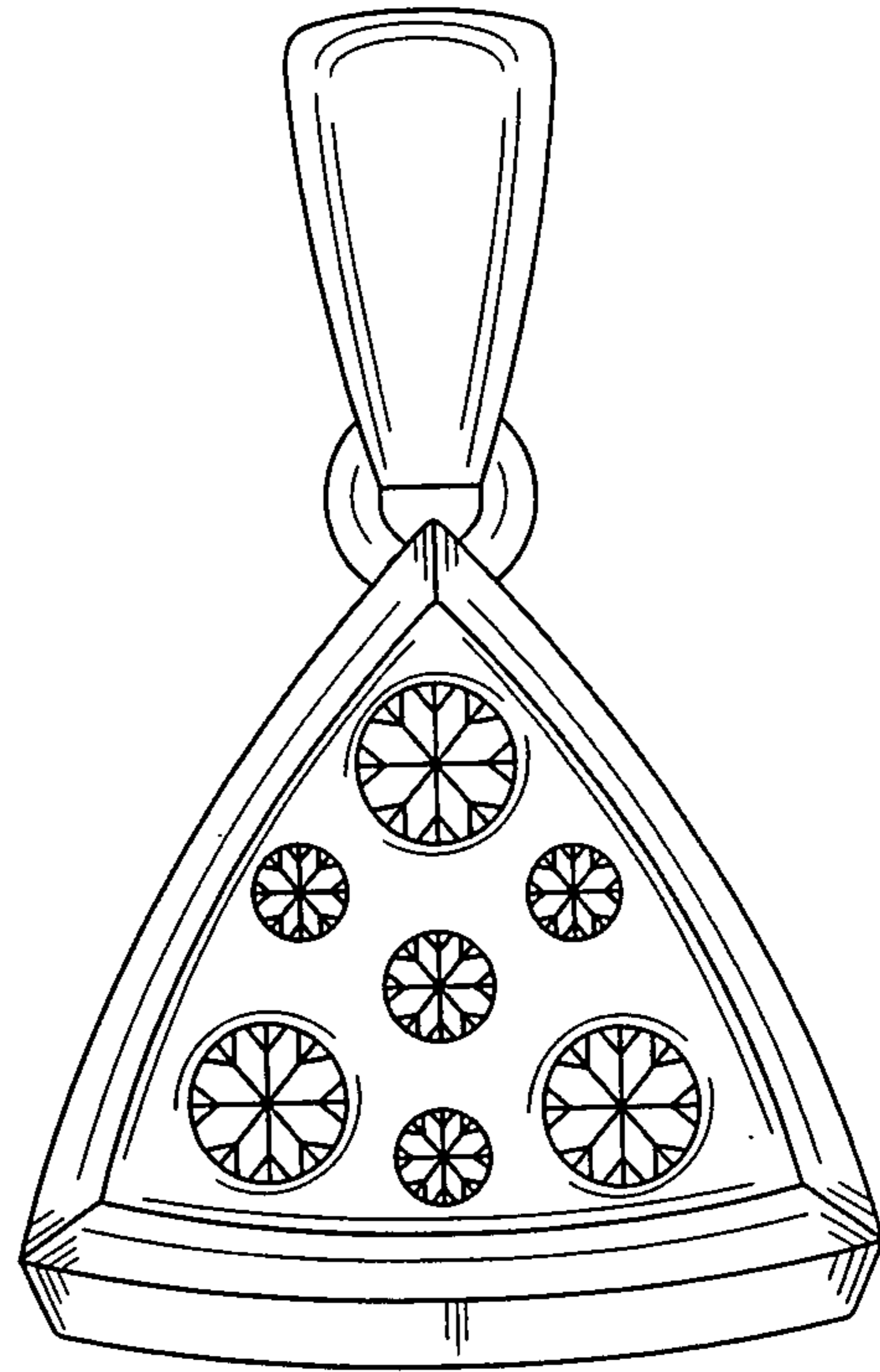

FIG. 2

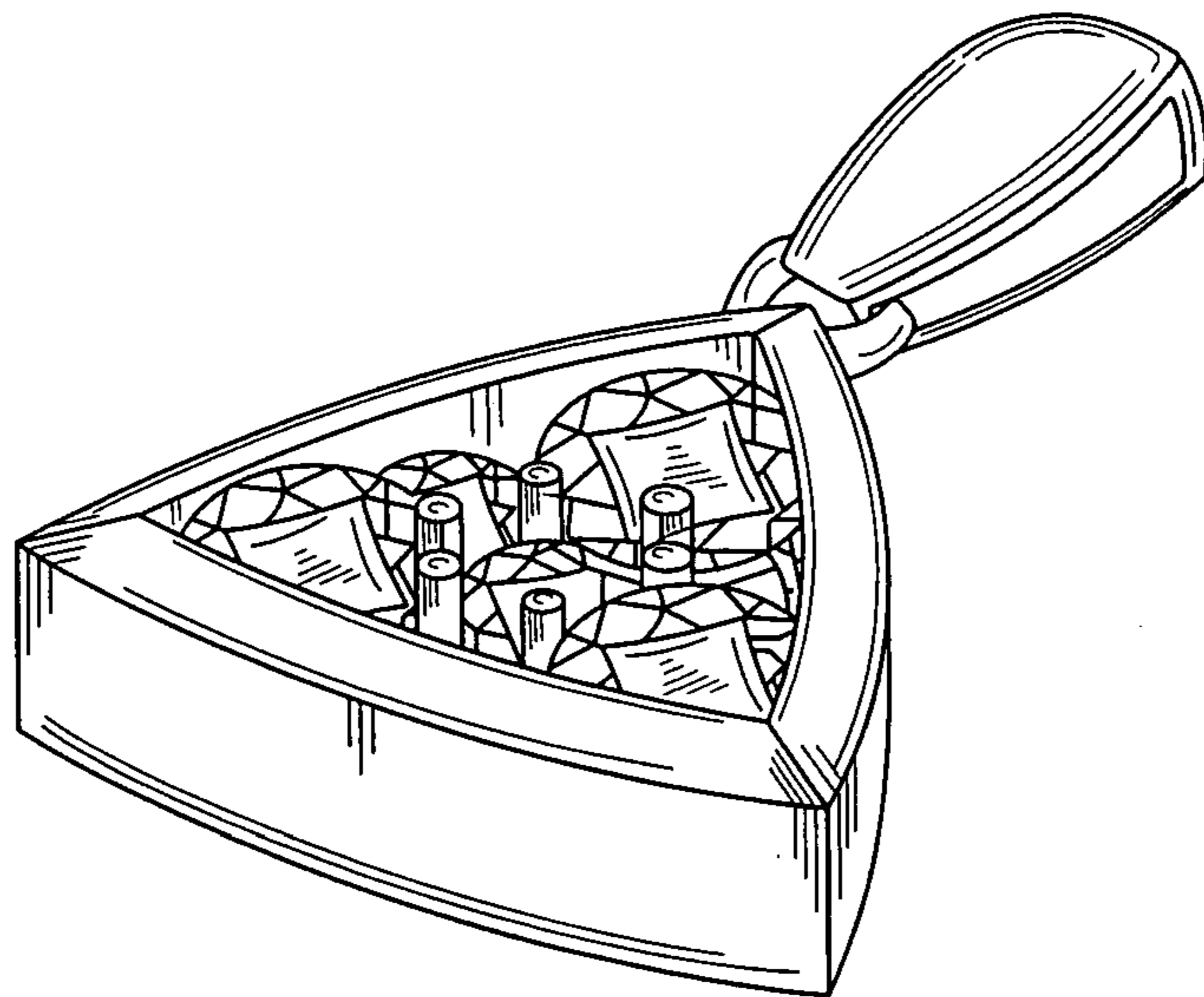

FIG. 3