



US00D551832S

(12) **United States Design Patent**
Scott

(10) **Patent No.:** **US D551,832 S**

(45) **Date of Patent:** **** Oct. 2, 2007**

(54) **SHOE SOLE**

(75) Inventor: **Emily Scott**, Jamaica Plain, MA (US)

(73) Assignee: **SRL, Inc.**, Wilmington, DE (US)

(**) Term: **14 Years**

(21) Appl. No.: **29/236,240**

(22) Filed: **Aug. 12, 2005**

(51) **LOC (8) Cl.** **02-04**

(52) **U.S. Cl.** **D2/952; D2/951; D2/953;**
D2/954; D2/955; D2/956; D2/957; D2/960

(58) **Field of Classification Search** **D2/947,**
D2/952, 953, 957, 959, 960; D5/6, 16, 66;
36/3 B, 7.3, 14, 22 R, 24.5, 25 R, 28, 32 R,
36/67 A, 59 C

See application file for complete search history.

(56) **References Cited**

U.S. PATENT DOCUMENTS

432,149 A	7/1890	Schummel	
897,920 A	9/1908	McIntyre	
D84,816 S *	8/1931	Freudenberg	D5/16
1,988,784 A *	1/1935	Carrier	36/59 C
2,193,943 A	3/1940	Shea	
2,201,300 A	5/1940	Prue	
D144,330 S *	4/1946	Walter	D5/6
2,555,590 A	6/1951	Johnson	
D168,540 S *	1/1953	Friedman	D5/66
2,814,133 A	11/1957	Herbst	
2,826,832 A	3/1958	Rollman et al.	
D185,654 S	7/1959	Zerkowitz	
3,100,354 A	8/1963	Lombard et al.	
D240,962 S *	8/1976	Matsumoto	D5/16
4,281,467 A	8/1981	Anderie	
D268,543 S	4/1983	Bretschneider	
4,624,062 A	11/1986	Autry	
D288,621 S	3/1987	Surpuriya et al.	

4,667,423 A	5/1987	Autry et al.
D294,423 S	3/1988	Zuidema et al.
D298,483 S	11/1988	Liggett et al.
4,794,707 A	1/1989	Franklin et al.
4,817,304 A	4/1989	Parker et al.
D320,884 S	10/1991	Brue
D323,059 S	1/1992	Hatfield
5,185,943 A	2/1993	Tong et al.
D337,876 S	8/1993	Kilbey
D341,708 S	11/1993	Blissett
D344,172 S	2/1994	Dolinsky
D351,716 S	10/1994	Kawasaki

(Continued)

Primary Examiner—Celia A. Murphy

(74) *Attorney, Agent, or Firm*—Fish & Richardson P.C.

(57) **CLAIM**

The ornamental design for a shoe sole, as shown and described.

DESCRIPTION

FIG. 1 is a perspective view of a shoe sole showing my new design

FIG. 2 is a front elevational view of the shoe sole of FIG. 1;

FIG. 3 is a rear elevational view of the shoe sole of FIG. 1;

FIG. 4 is a right side elevational view of the shoe sole of FIG. 1;

FIG. 5 is a left side elevational view of the shoe sole of FIG. 1;

FIG. 6 is a bottom plan view of the shoe sole of FIG. 1; and,

FIG. 7 is a top plan view of the shoe sole of FIG. 1.

The broken line around the inner perimeter in FIG. 7 illustrates the portion of the design that forms no part of the claim.

1 Claim, 5 Drawing Sheets

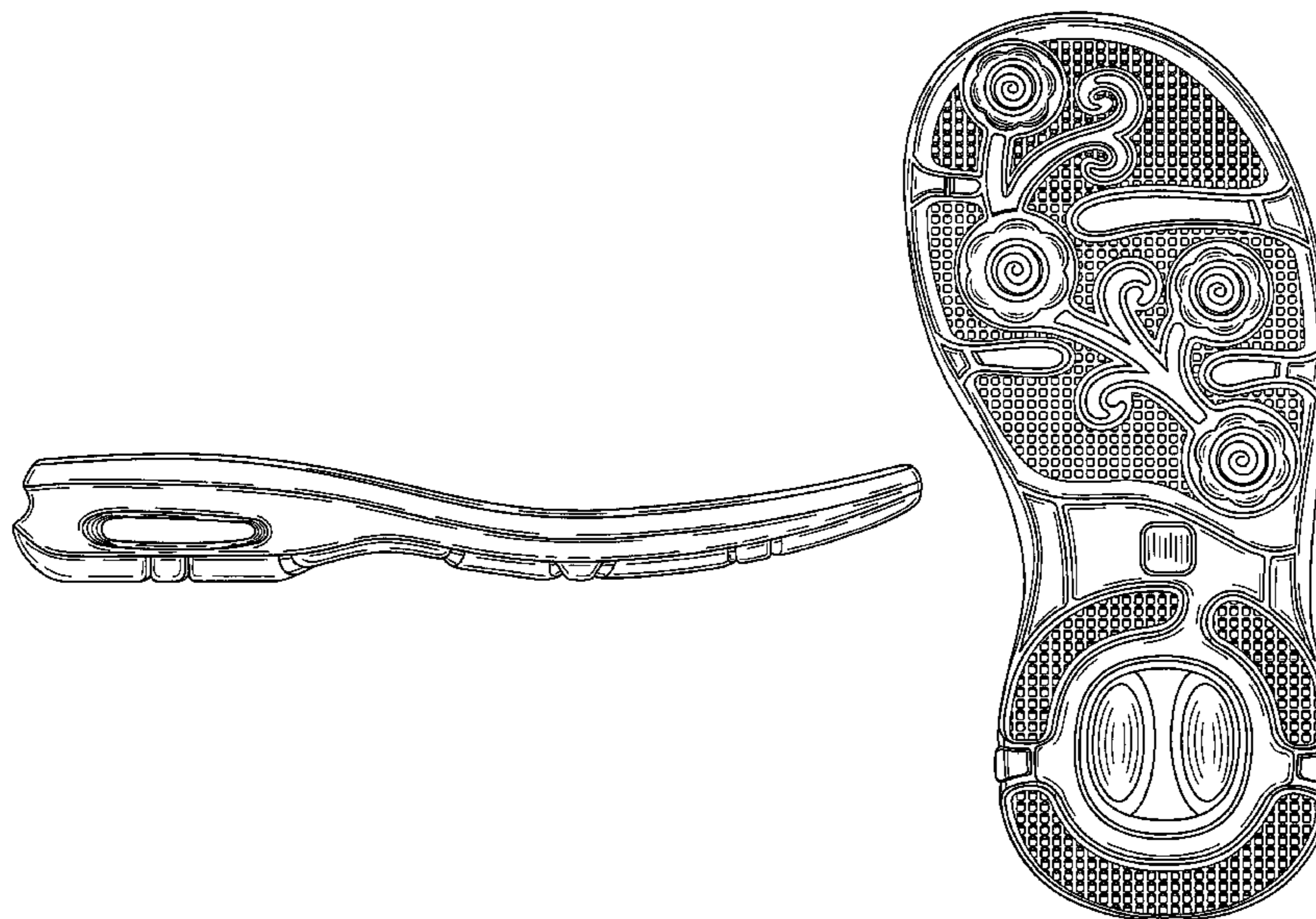

US D551,832 S

Page 2

U.S. PATENT DOCUMENTS

5,440,826 A	8/1995	Whatley			
D366,952 S	2/1996	Pyle			
D373,674 S	9/1996	Dolinsky			
D374,340 S	10/1996	Avar			
5,572,804 A	11/1996	Skaja			
D379,115 S	5/1997	Kramer			
D383,593 S	9/1997	Lozano			
D386,590 S	11/1997	Cass			
D386,591 S	11/1997	Kuerbis			
D386,592 S *	11/1997	Lucas	D2/948		
D387,698 S	12/1997	Hatfield et al.			
D389,994 S	2/1998	Sessa			
5,718,064 A	2/1998	Pyle			
D395,739 S	7/1998	Mervar			
5,787,609 A	8/1998	Wu			
D397,546 S *	9/1998	Merceron	D2/951		
D398,740 S	9/1998	Hewett			
5,822,885 A *	10/1998	Loverin	36/25 R		
D403,143 S *	12/1998	Gillespie	D2/952		
5,852,886 A	12/1998	Slepian et al.			
D404,549 S	1/1999	Greenberg			
D404,895 S	2/1999	Rosato			
D405,242 S *	2/1999	Gillespie	D2/900		
D405,247 S	2/1999	Bouchoms			
D405,942 S	2/1999	Kelchak			
D411,579 S	6/1999	Dolinsky			
5,926,974 A	7/1999	Friton			
5,970,628 A	10/1999	Meschan			
5,974,695 A	11/1999	Slepian et al.			
6,026,593 A	2/2000	Harmon-Weiss et al.			
6,050,001 A	4/2000	Ditrich			
6,050,002 A	4/2000	Meschan			
D424,289 S	5/2000	Sorofman			
6,082,023 A	7/2000	Dalton			
6,082,024 A	7/2000	Del Biondi			
D429,554 S	8/2000	Gillespie			
D430,389 S	9/2000	Del Biondi			
6,115,944 A	9/2000	Lain			
D434,549 S	12/2000	Solaroli			
D452,060 S	12/2001	Estey			
D452,061 S	12/2001	Smith			
D458,441 S	6/2002	Gillespie			
D459,865 S	7/2002	Urie et al.			
D466,273 S *	12/2002	Byrd	D2/952		
D467,059 S *	12/2002	Byrd	D2/952		
D473,697 S	4/2003	Gillespie			
D489,519 S *	5/2004	Hisamatsu	D2/950		
D489,520 S *	5/2004	Matis et al.	D2/952		
D492,100 S *	6/2004	Hsu	D2/952		
D495,856 S *	9/2004	McClaskie	D2/952		
D497,468 S *	10/2004	McClaskie	D2/952		
D525,017 S *	7/2006	Ochoa	D2/952		
D527,874 S *	9/2006	Robbins et al.	D2/952		
D528,747 S *	9/2006	Issler	D2/916		
D530,063 S *	10/2006	Issler	D2/916		
D531,393 S *	11/2006	McClaskie	D2/952		
D531,787 S *	11/2006	McClaskie	D2/952		
D536,163 S *	2/2007	McClaskie	D2/957		
2002/0035793 A1 *	3/2002	Byrd	36/8.4		
2002/0112374 A1	8/2002	Gillespie			
2002/0148140 A1 *	10/2002	Otis et al.	36/59 R		
2002/0148141 A1 *	10/2002	Otis et al.	36/59 R		
2002/0152639 A1 *	10/2002	Otis et al.	36/59 R		

* cited by examiner

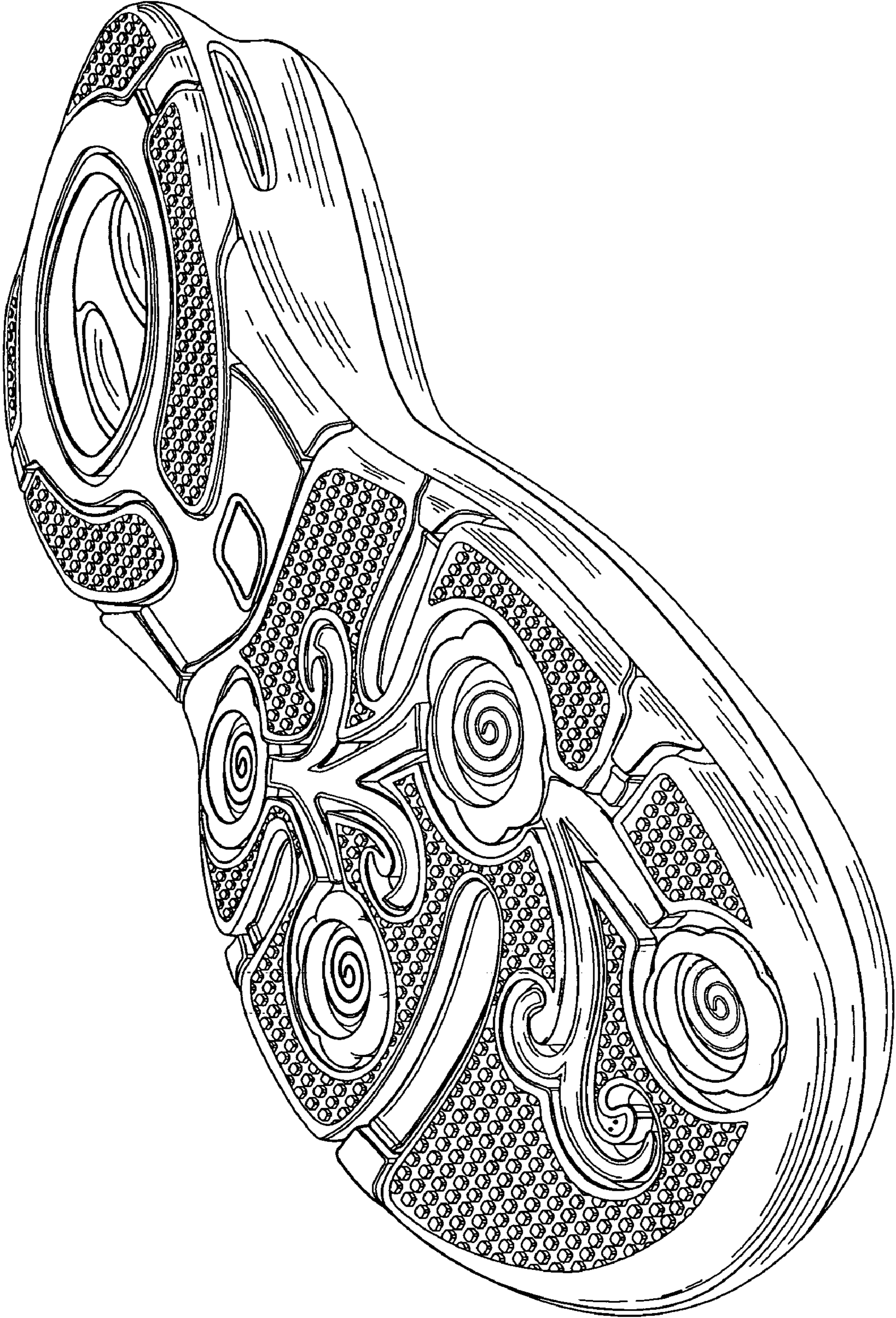

FIG. 1

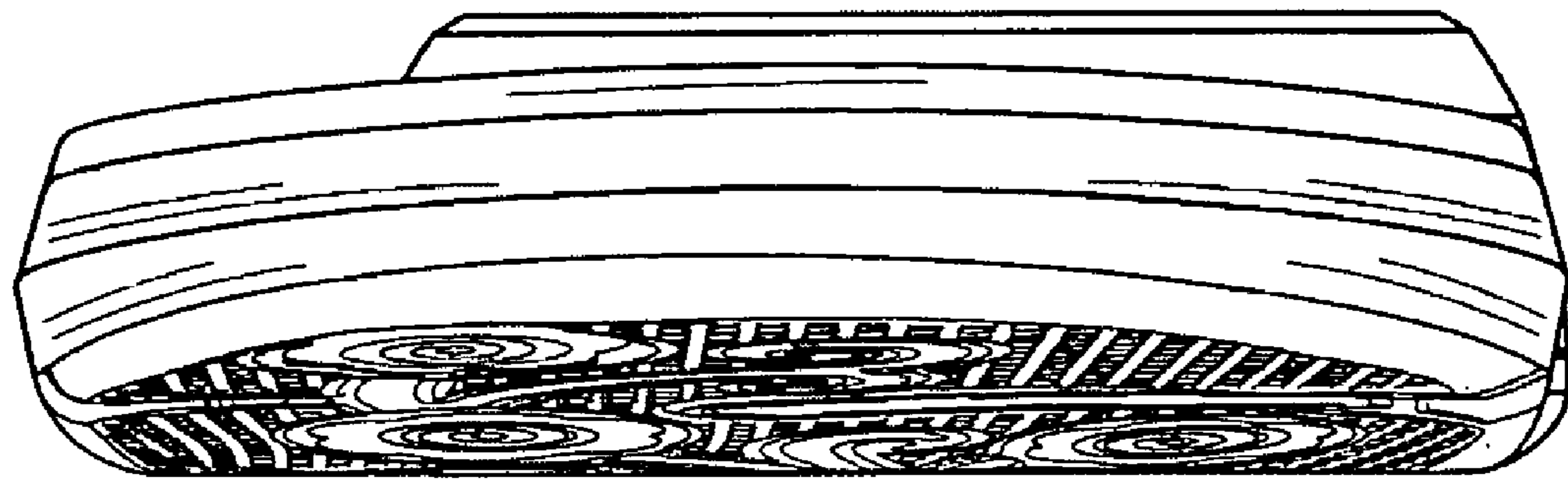

FIG. 2

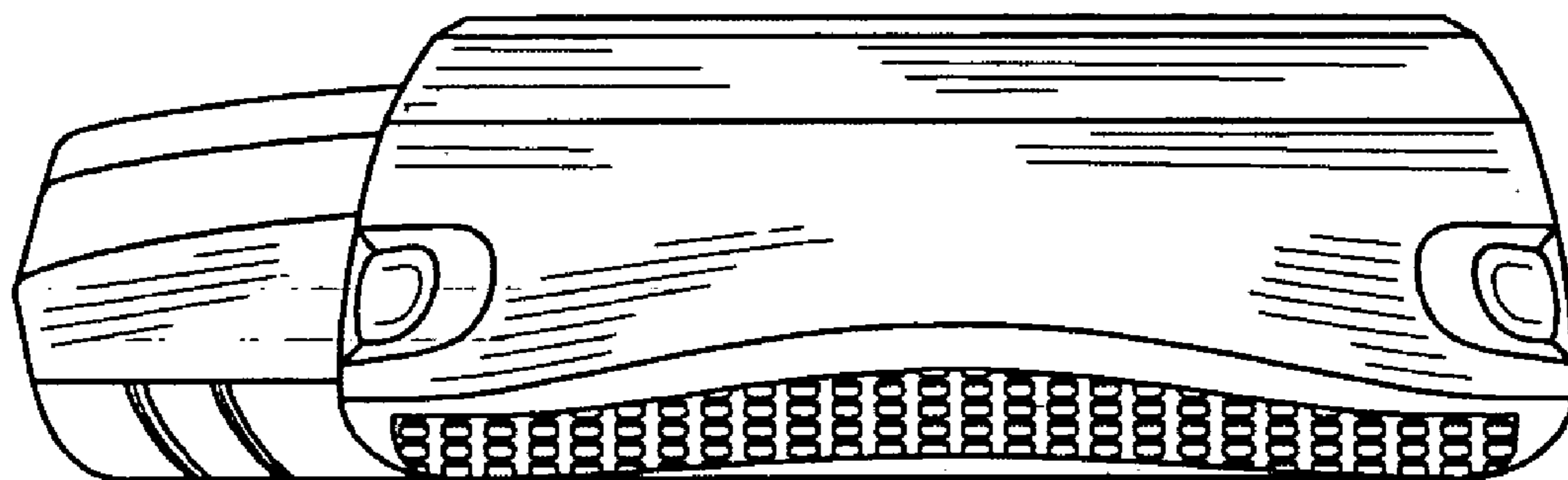

FIG. 3

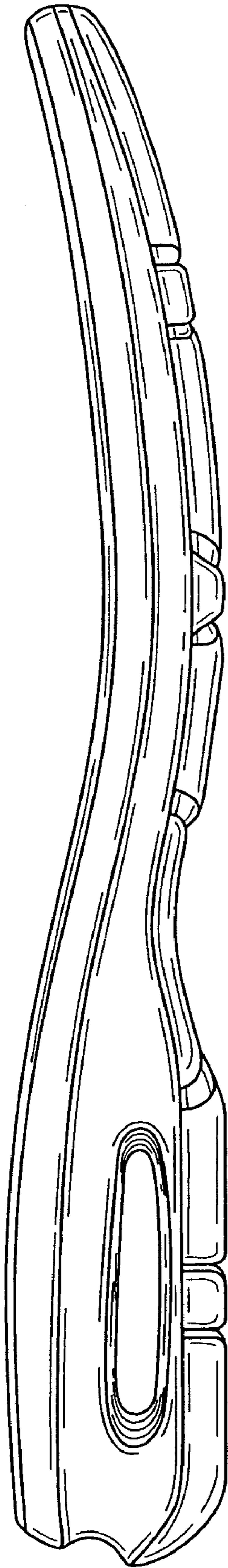

FIG. 4

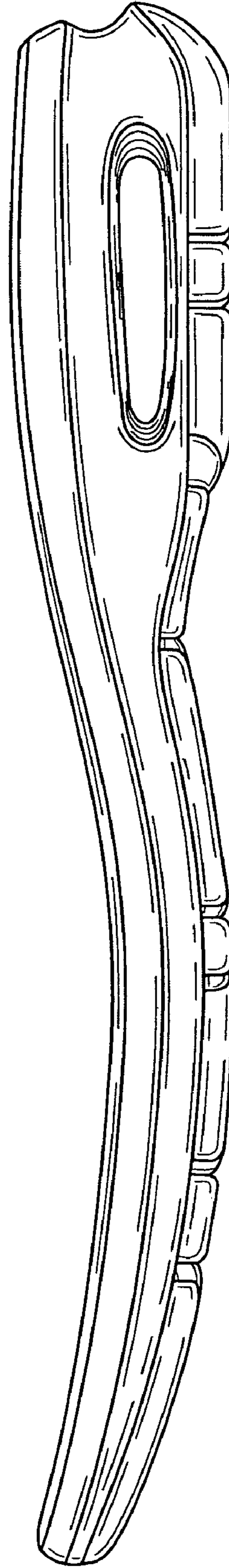

FIG. 5

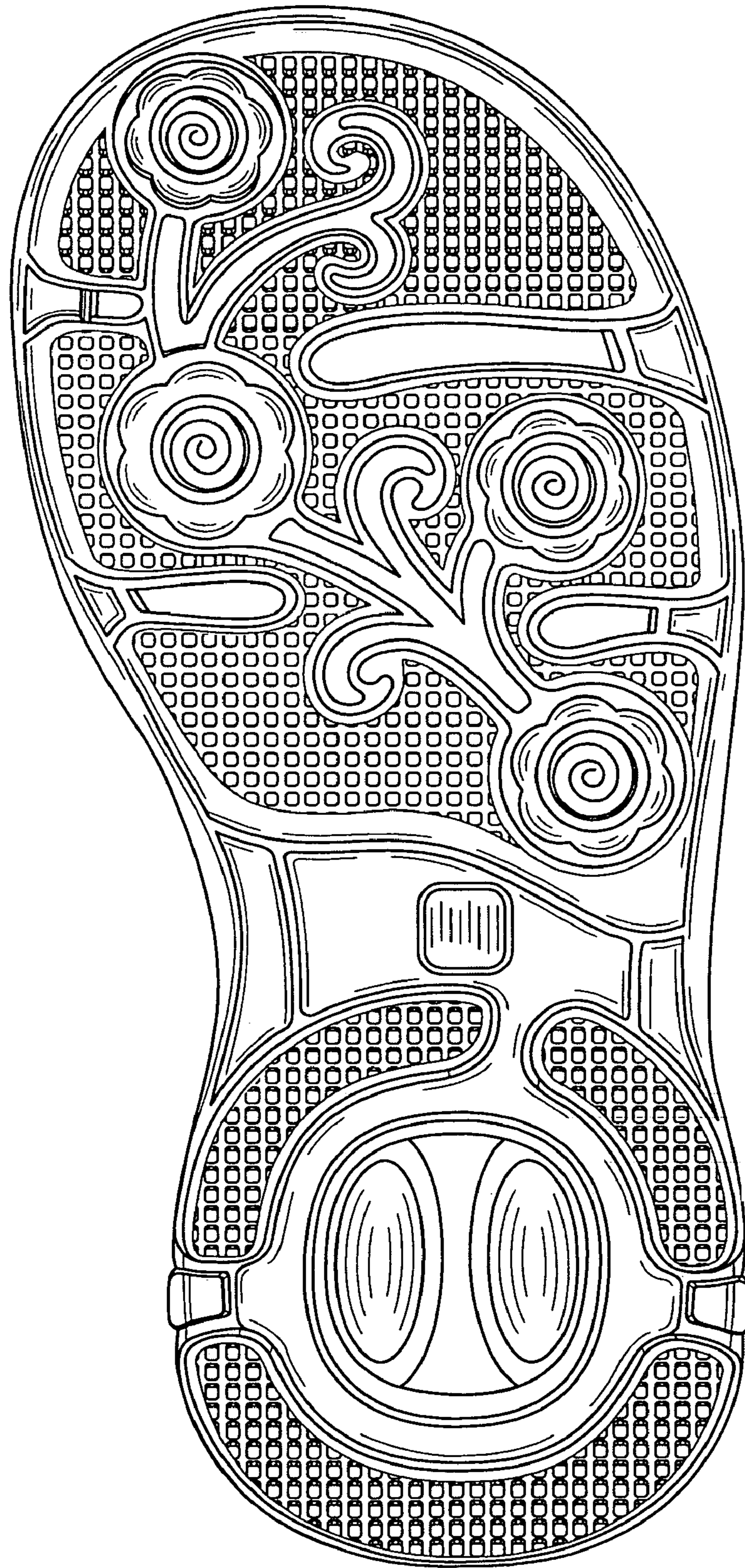

FIG. 6

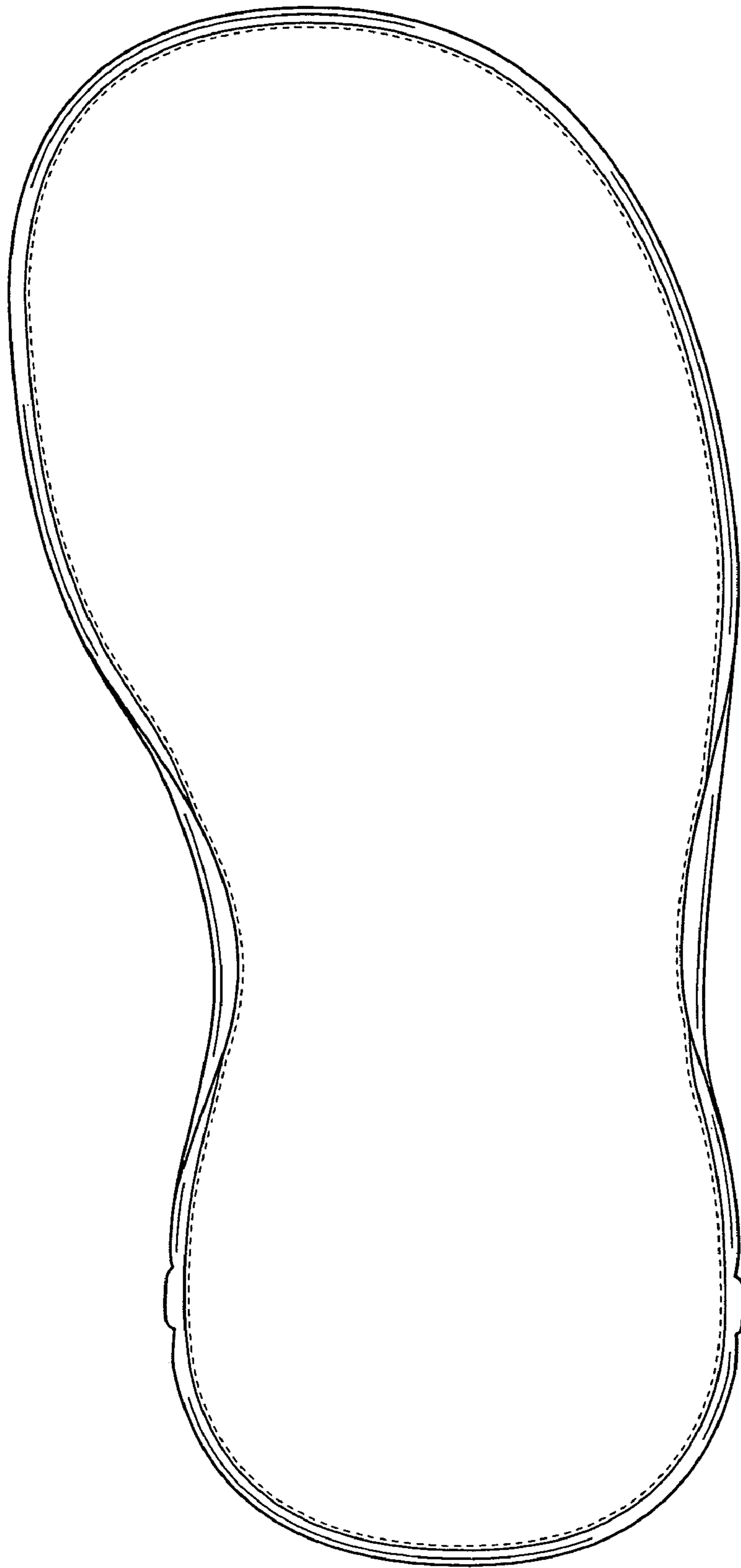

FIG. 7