



US00D551826S

(12) **United States Design Patent** (10) **Patent No.:** **US D551,826 S**  
**Lambert** (45) **Date of Patent:** **\*\* Oct. 2, 2007**

(54) **CLOTHING HAVING DETACHABLE PORTIONS**

(76) Inventor: **Dixie Anna Lambert**, 6258 Rineyville Rd., Rineyville, KY (US) 40162

(\*\*) Term: **14 Years**

(21) Appl. No.: **29/227,378**

(22) Filed: **Apr. 11, 2005**

(51) **LOC (8) Cl.** ..... **02-02**

(52) **U.S. Cl.** ..... **D2/742**

(58) **Field of Classification Search** ..... D2/705,  
D2/731, 735-737, 743, 742, 720, 738, 857,  
D2/858, 739, 840, 841, 847, 849, 853, 760,  
D2/793, 794, 796, 706-710; 2/275, 400,  
2/267, 227, 236, 237, 115, 119, 106; 450/57;  
D29/101.2, 101.3, 101.5, 124  
See application file for complete search history.

(56) **References Cited**

**U.S. PATENT DOCUMENTS**

3,276,036 A	10/1966	Cater	
3,490,072 A	1/1970	Keltner	
4,031,566 A	6/1977	Johnson	
4,570,268 A	2/1986	Freeman	
4,764,986 A	8/1988	Stewart	
4,964,173 A	10/1990	Gordon et al.	
5,005,217 A	4/1991	Bern et al.	
D341,693 S *	11/1993	Nichols et al.	D2/742
D341,919 S *	12/1993	Grimes	D2/743
D364,493 S *	11/1995	Williams	D2/714
5,564,123 A	10/1996	Grassick	
5,611,087 A	3/1997	Adkins	
5,621,917 A	4/1997	Howsden	
D381,488 S	7/1997	Small	

5,661,852 A	9/1997	Kessler	
D393,028 S *	3/1998	Robinson et al.	D2/737
5,784,717 A *	7/1998	Singer	2/79
6,216,271 B1	4/2001	Chen	
D452,988 S *	1/2002	Ergezinger et al.	D2/743
D456,112 S *	4/2002	Dilworth et al.	D2/743
D457,289 S	5/2002	Shorr	
D492,838 S *	7/2004	Fiore, Jr.	D2/743
D518,624 S *	4/2006	Zimmerman	D2/742
D534,334 S *	1/2007	Davis	D2/743
2002/0032921 A1	3/2002	Thompson et al.	

\* cited by examiner

*Primary Examiner*—Ian Simmons

*Assistant Examiner*—Charles Hanson

(74) *Attorney, Agent, or Firm*—Carrithers Law Office, PLLC; David W. Carrithers

(57) **CLAIM**

The ornamental design for clothing having detachable portions, as shown and described.

**DESCRIPTION**

FIG. 1 is a front view of the clothing having detachable portions showing my new design;

FIG. 2 is a rear view thereof;

FIG. 3 is a right side view thereof;

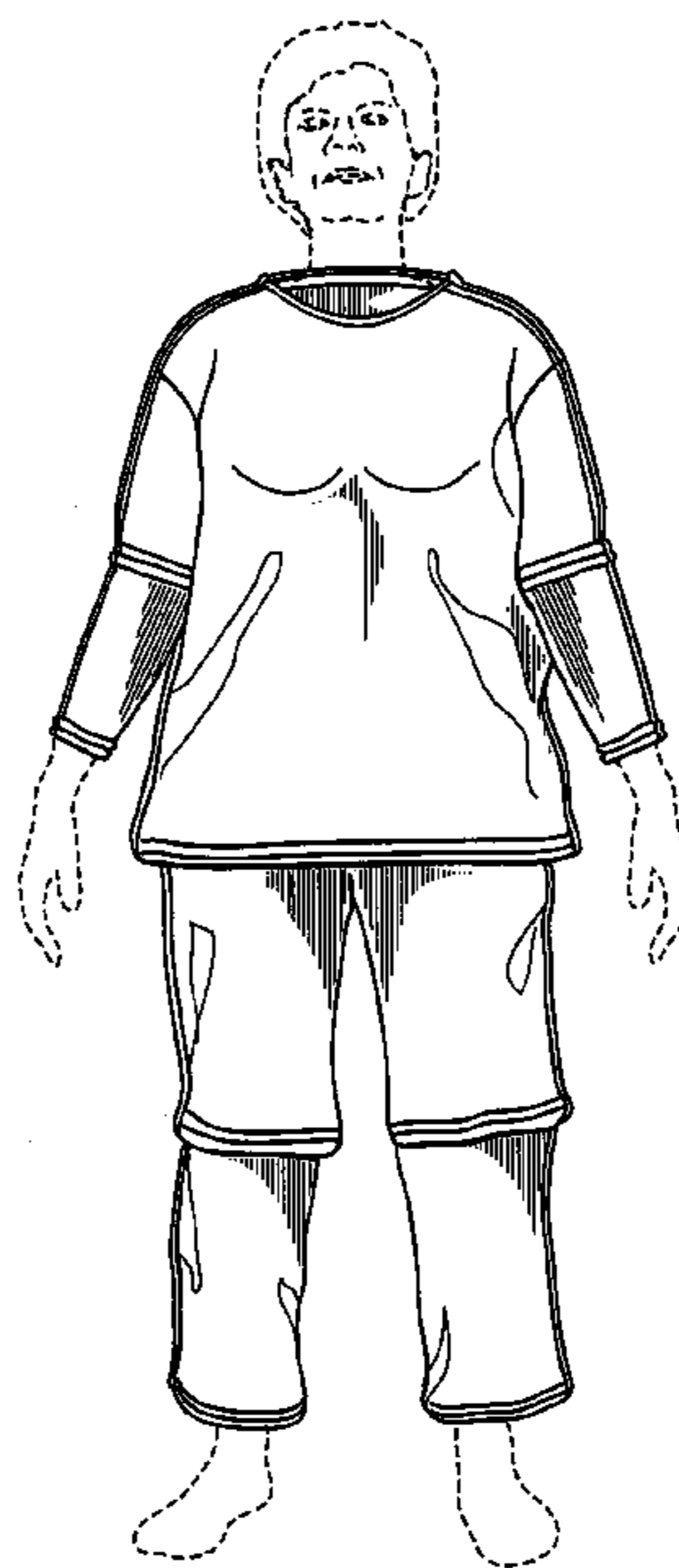
FIG. 4 is a left side view thereof;

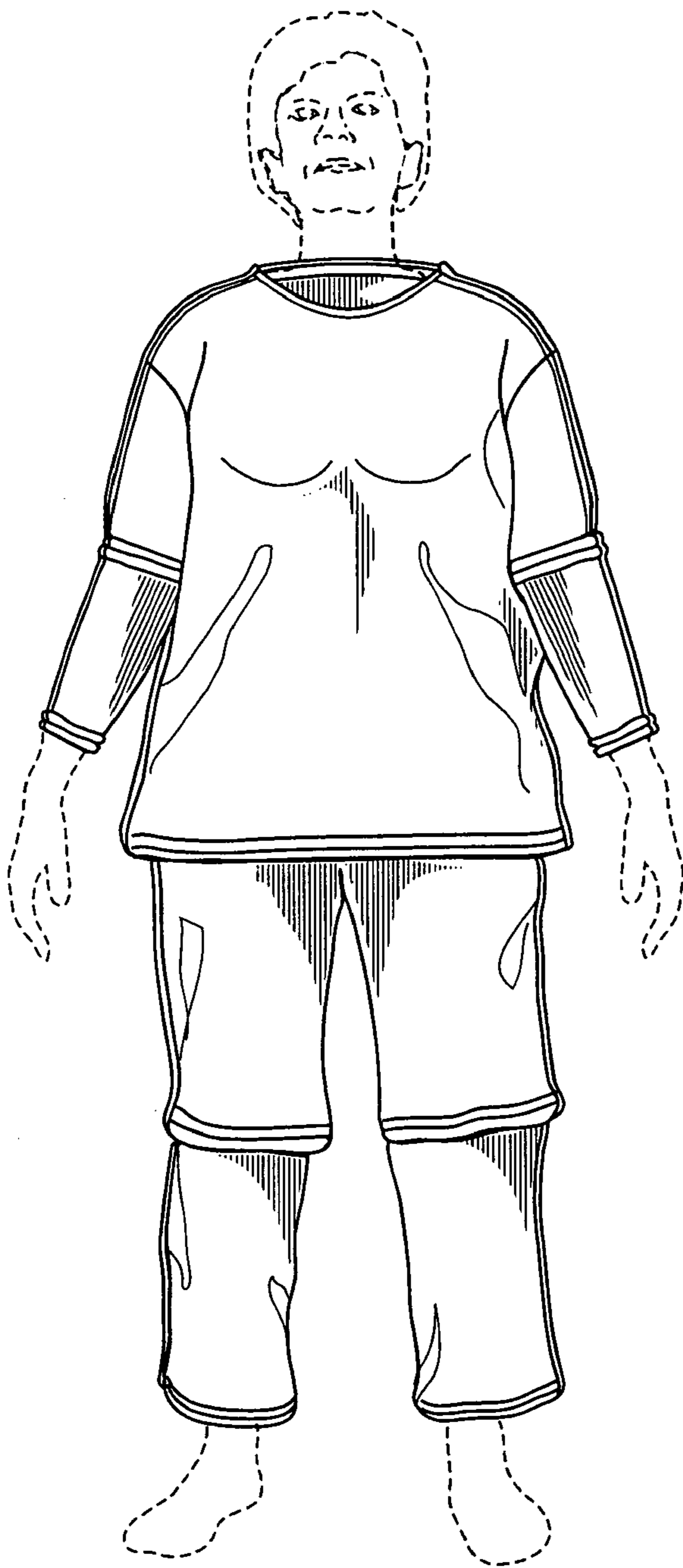
FIG. 5 is a top view thereof; and,

FIG. 6 is a bottom view thereof.

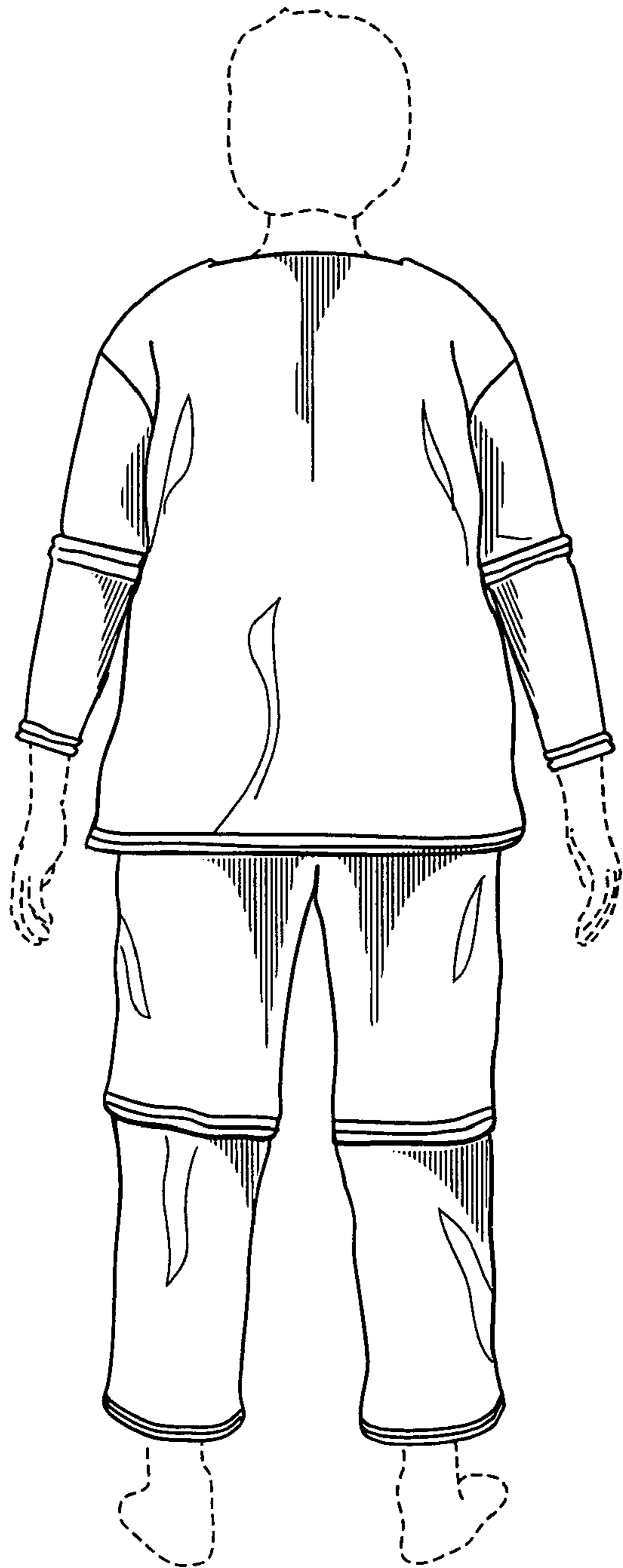
The broken lines showing the body of the user and seams are for illustrative purposes only and form no part of the claimed design.

**1 Claim, 3 Drawing Sheets**

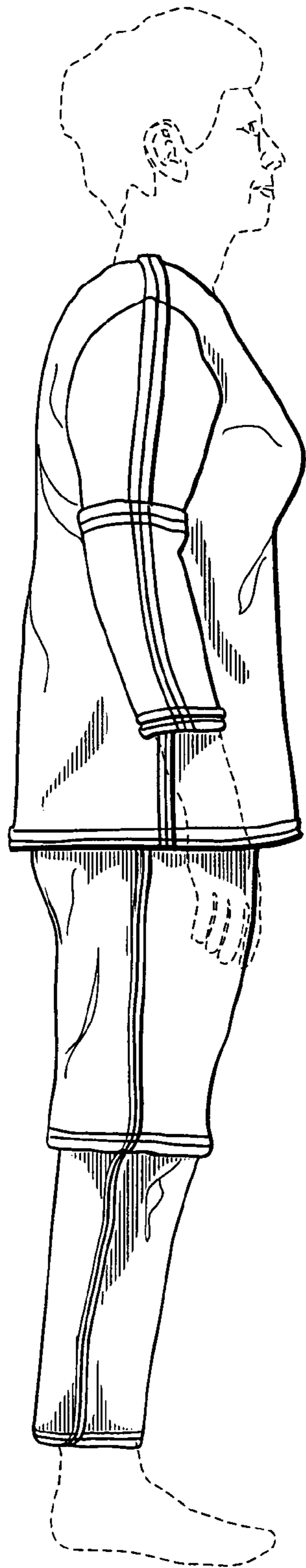




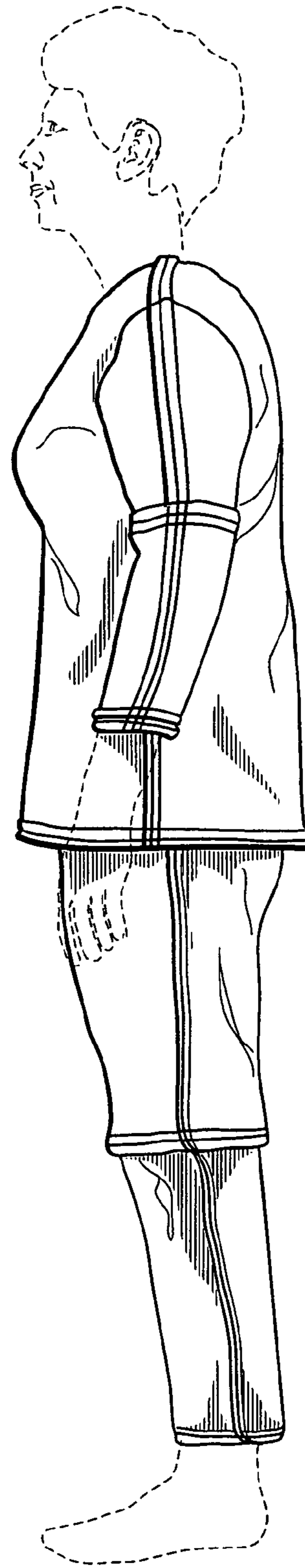
**FIG. 1**



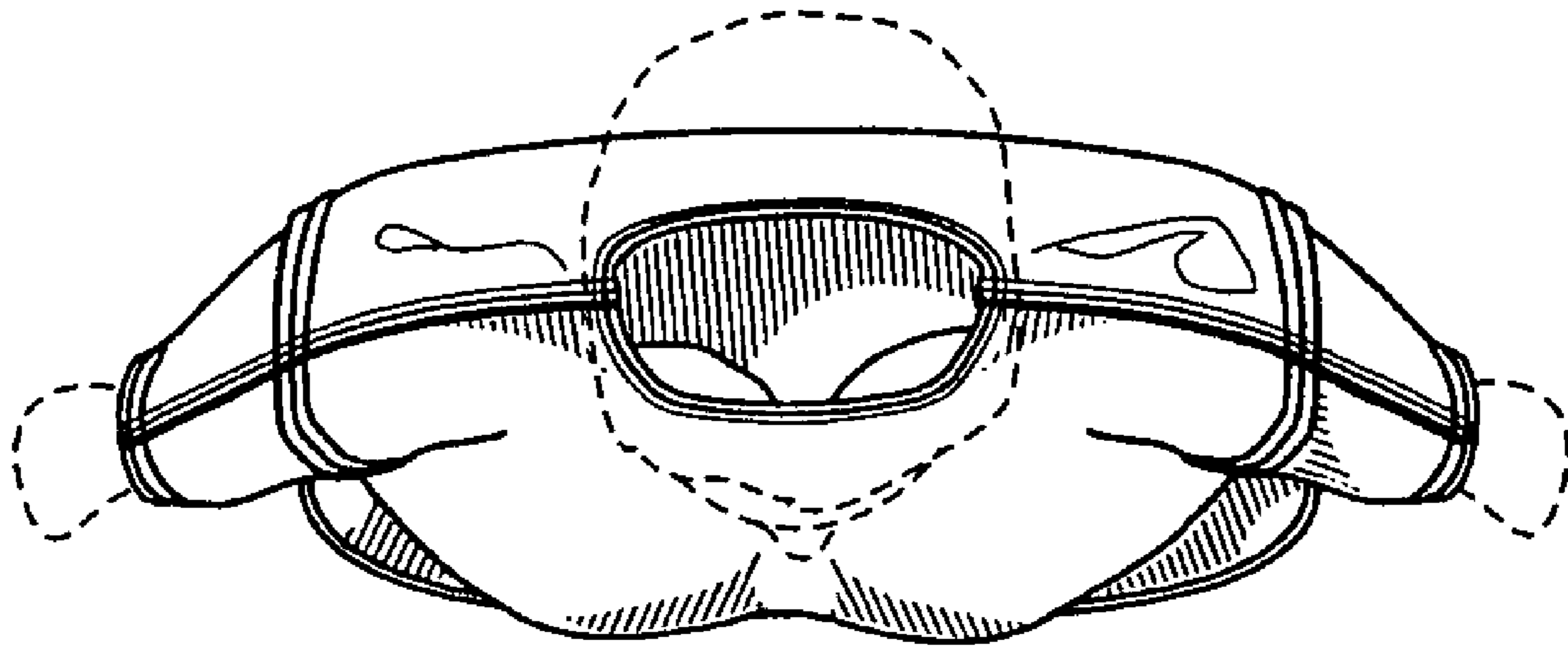
**FIG. 2**



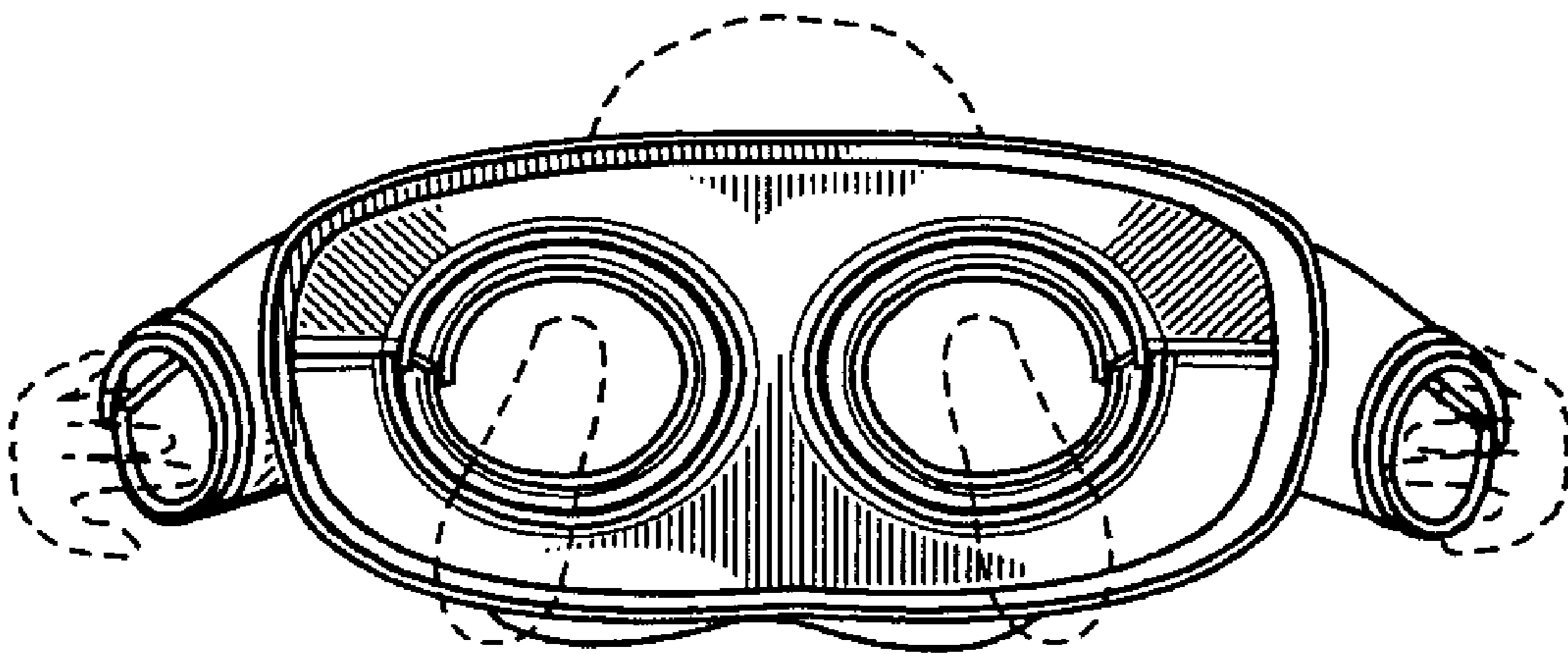
**FIG. 3**



**FIG. 4**



**FIG. 5**



**FIG. 6**