



US00D551667S

(12) **United States Design Patent**
Yahara

(10) **Patent No.:** **US D551,667 S**

(45) **Date of Patent:** **** Sep. 25, 2007**

(54) **MOUSE FOR A COMPUTER**

(75) Inventor: **Taku Yahara**, Osaka (JP)

(73) Assignee: **Elecom Co., Ltd.**, Osaka (JP)

(**) Term: **14 Years**

(21) Appl. No.: **29/254,945**

(22) Filed: **Mar. 2, 2006**

(30) **Foreign Application Priority Data**

Sep. 14, 2005 (JP) 2005-26601

(51) **LOC (8) Cl.** **14-02**

(52) **U.S. Cl.** **D14/410**

(58) **Field of Classification Search** D14/402-410,
D14/117; 235/472.01; 345/156-167; 365/49;
463/36-38; 200/5 A, 5 R, 6 A, 6 R; 273/148 B
See application file for complete search history.

(56) **References Cited**

U.S. PATENT DOCUMENTS

D331,231 S * 11/1992 Yang D14/410
D368,721 S * 4/1996 Howell et al. D14/240

D372,468 S * 8/1996 Hsieh D14/410
D373,122 S * 8/1996 Lo D14/409
D381,969 S * 8/1997 Ratzlaff D14/410
6,147,679 A * 11/2000 Numata et al. 345/163

* cited by examiner

Primary Examiner—Pamela J. Burgess

(74) *Attorney, Agent, or Firm*—Osha Liang LLP

(57) **CLAIM**

The ornamental design for a mouse for a computer, as shown and described.

DESCRIPTION

FIG. 1 is a perspective view of the design according to the invention.

FIG. 2 is a top view of the design according to the invention. FIG. 3 is a bottom view of the design according to the invention.

FIG. 4 is a right side of the design according to the invention. FIG. 5 is a left side of the design according to the invention. FIG. 6 is a front view of the design according to the invention; and,

FIG. 7 is a rear view of the design according to the invention.

1 Claim, 2 Drawing Sheets

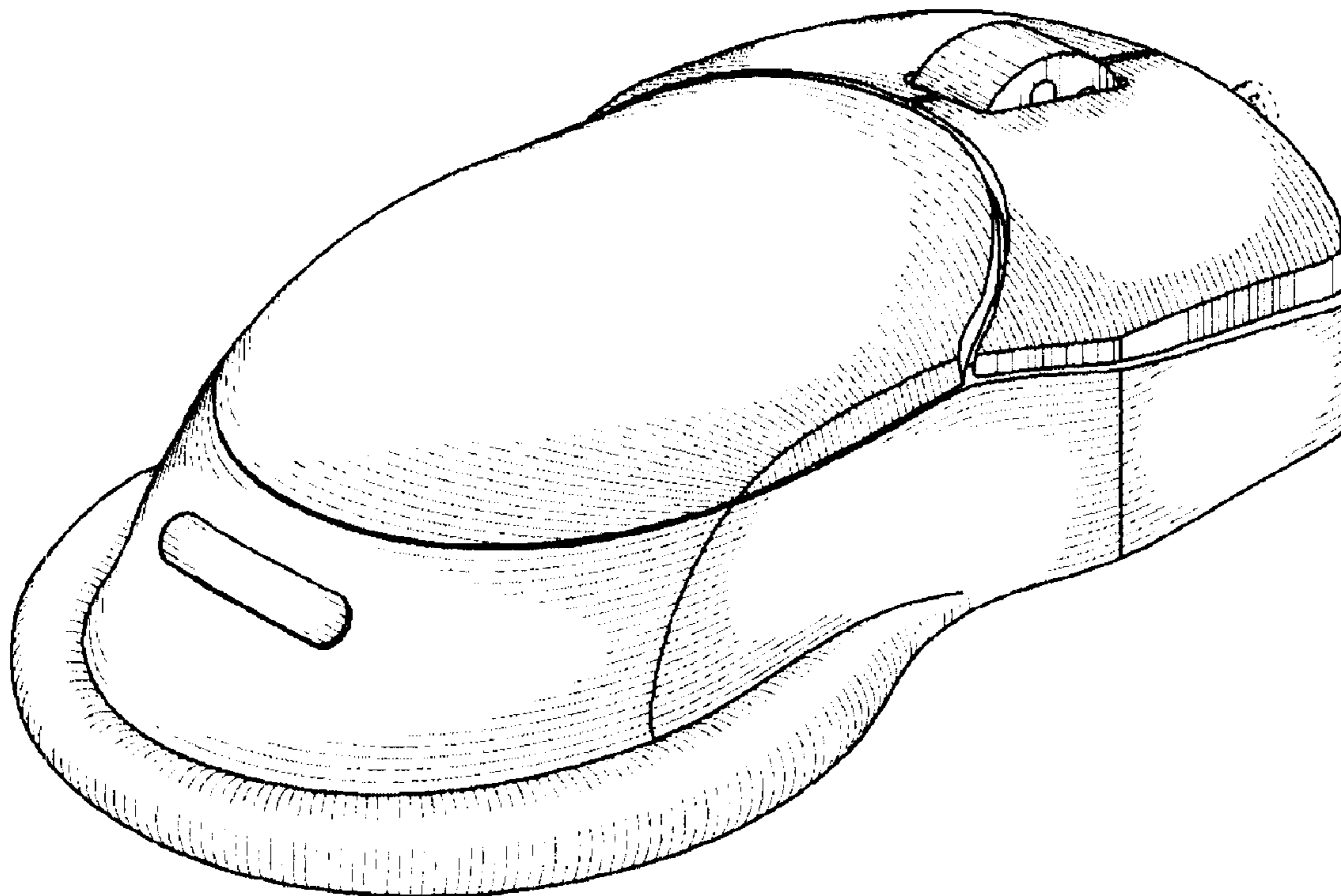

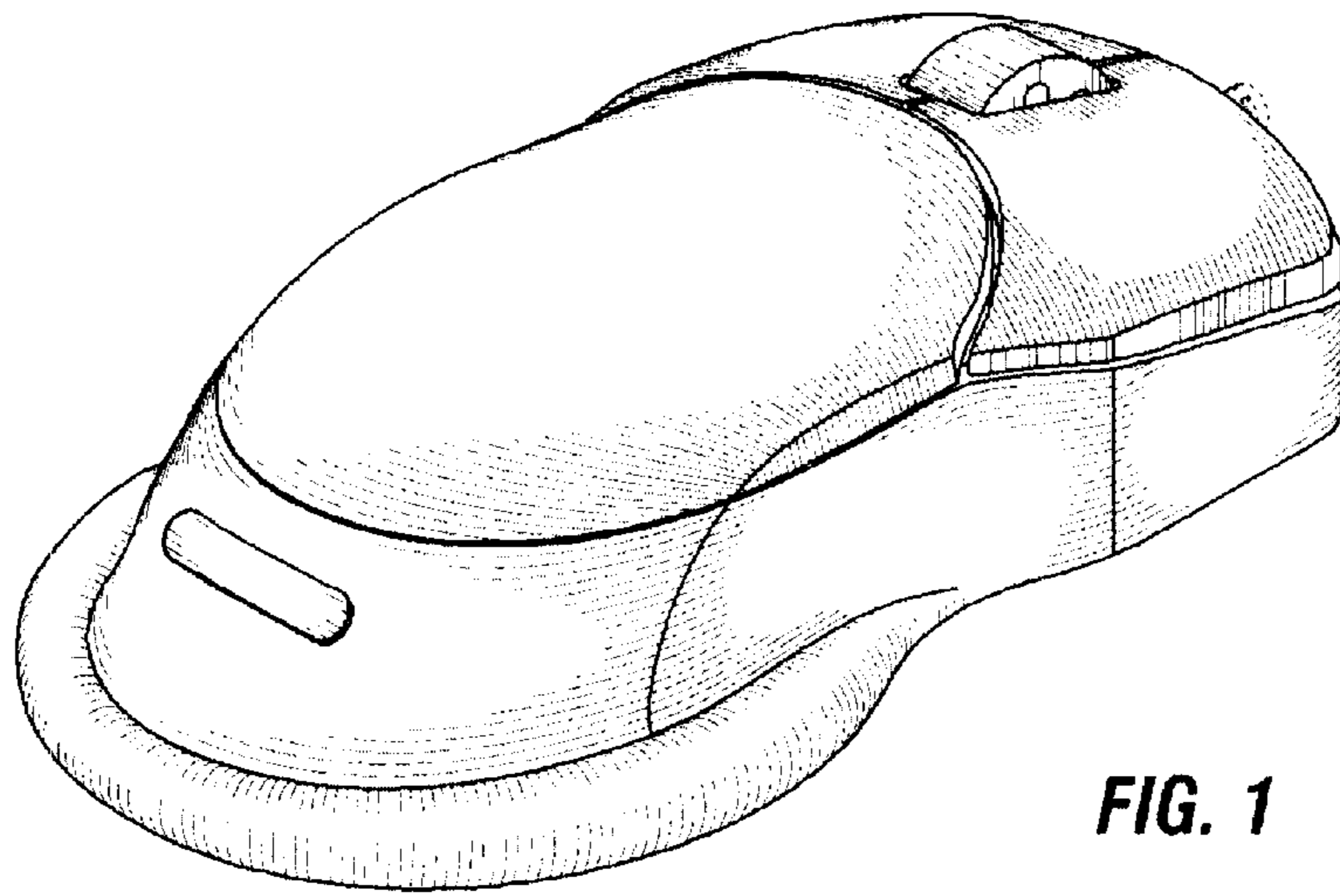

FIG. 1

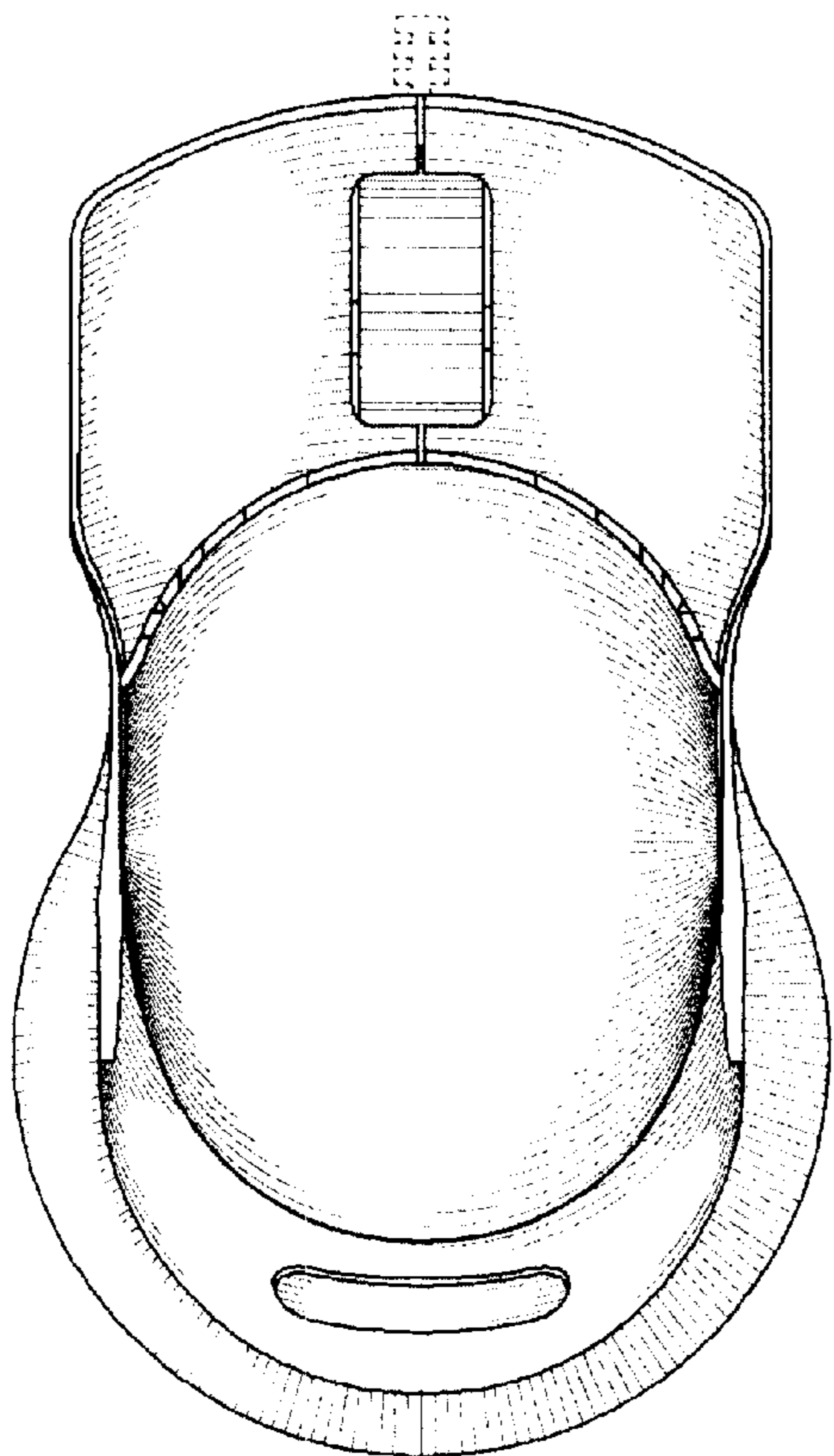

FIG. 2

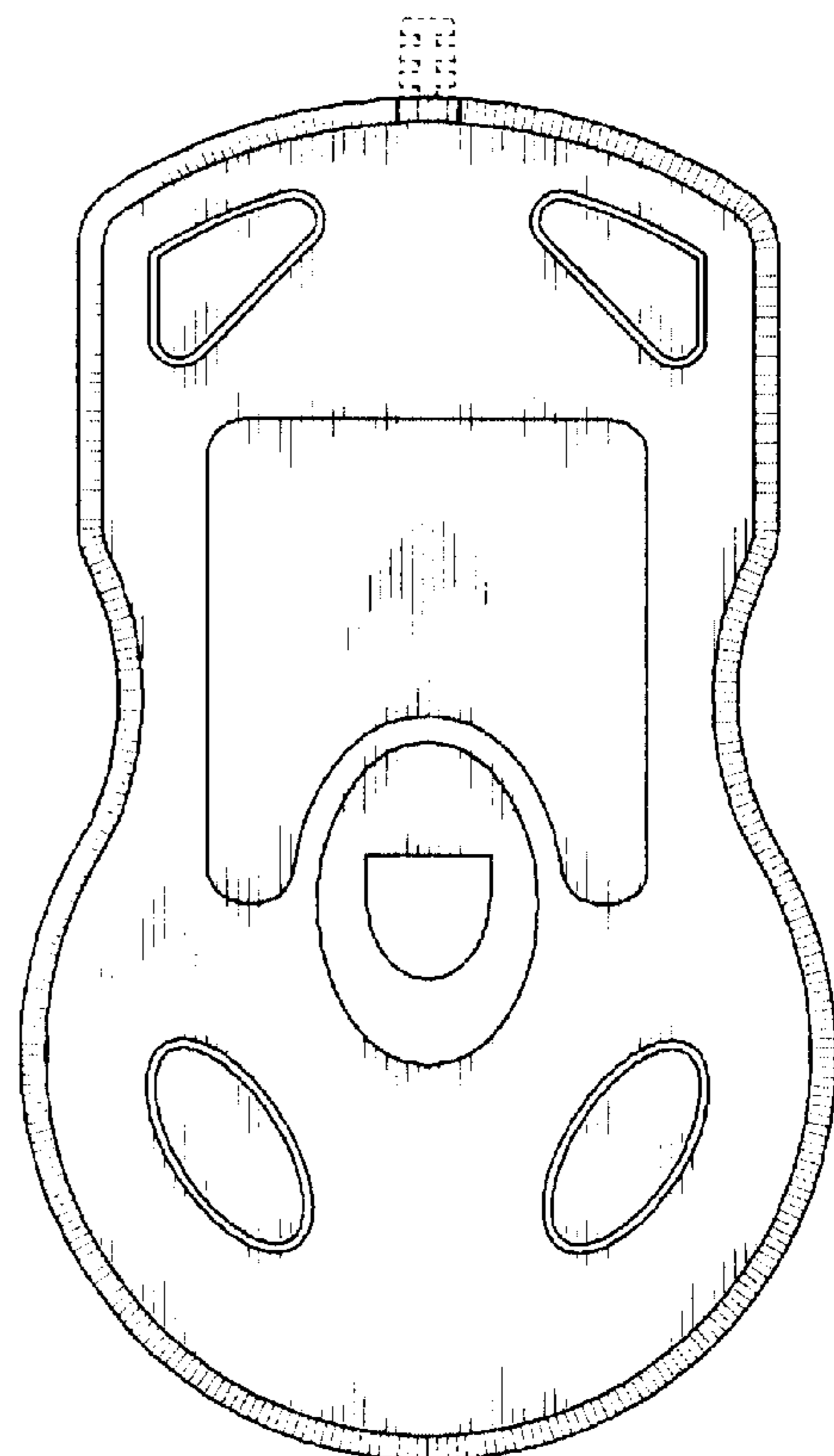

FIG. 3

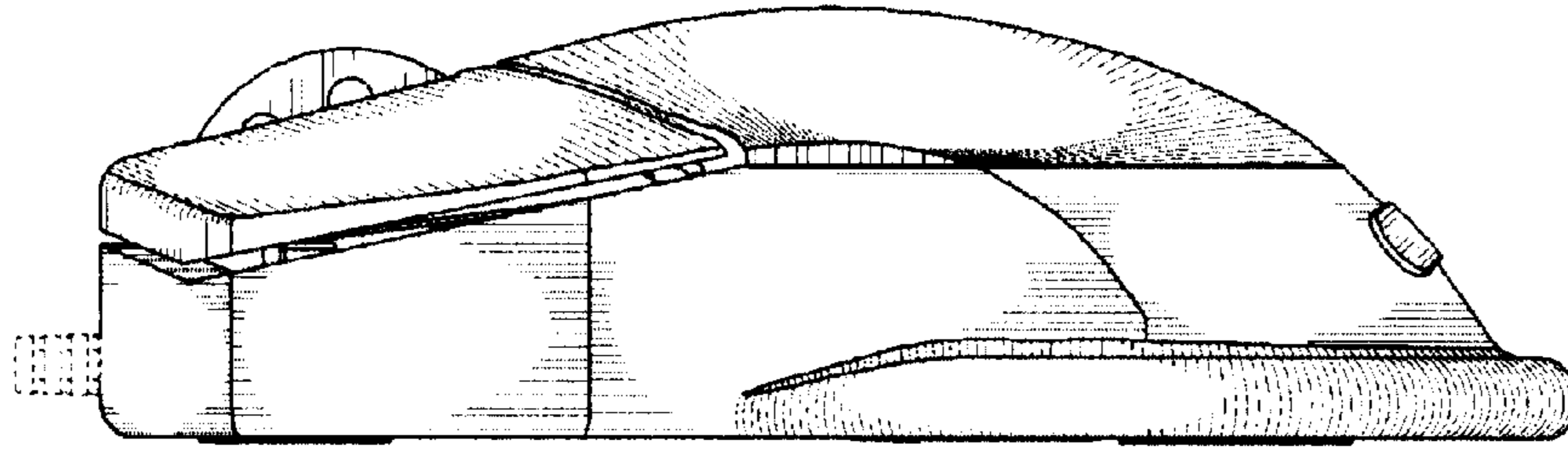

FIG. 4

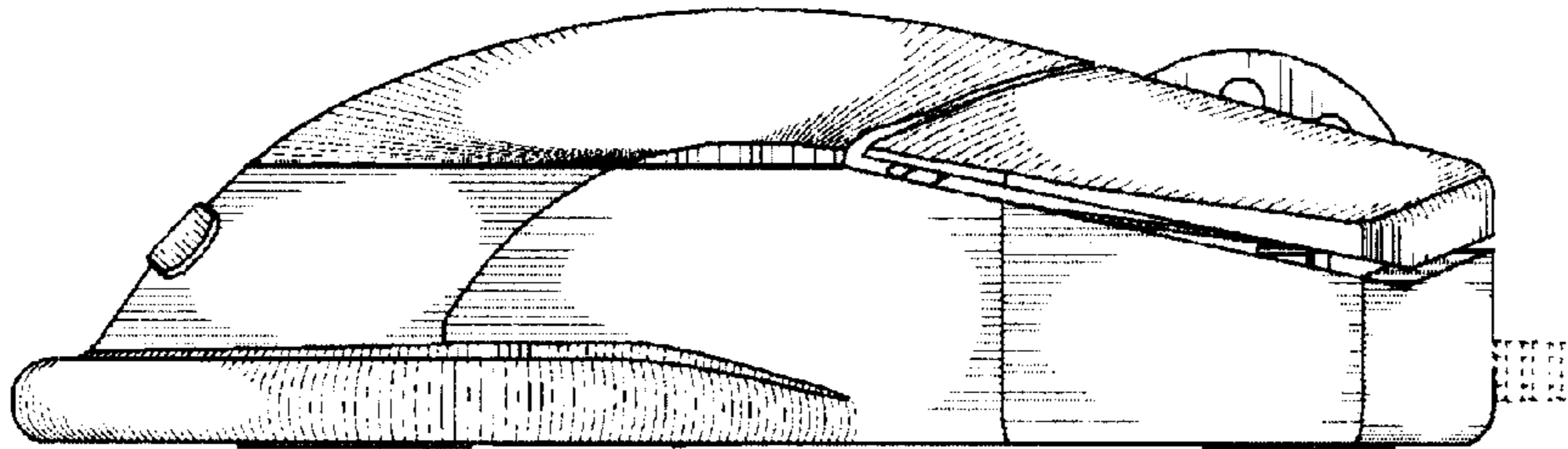

FIG. 5

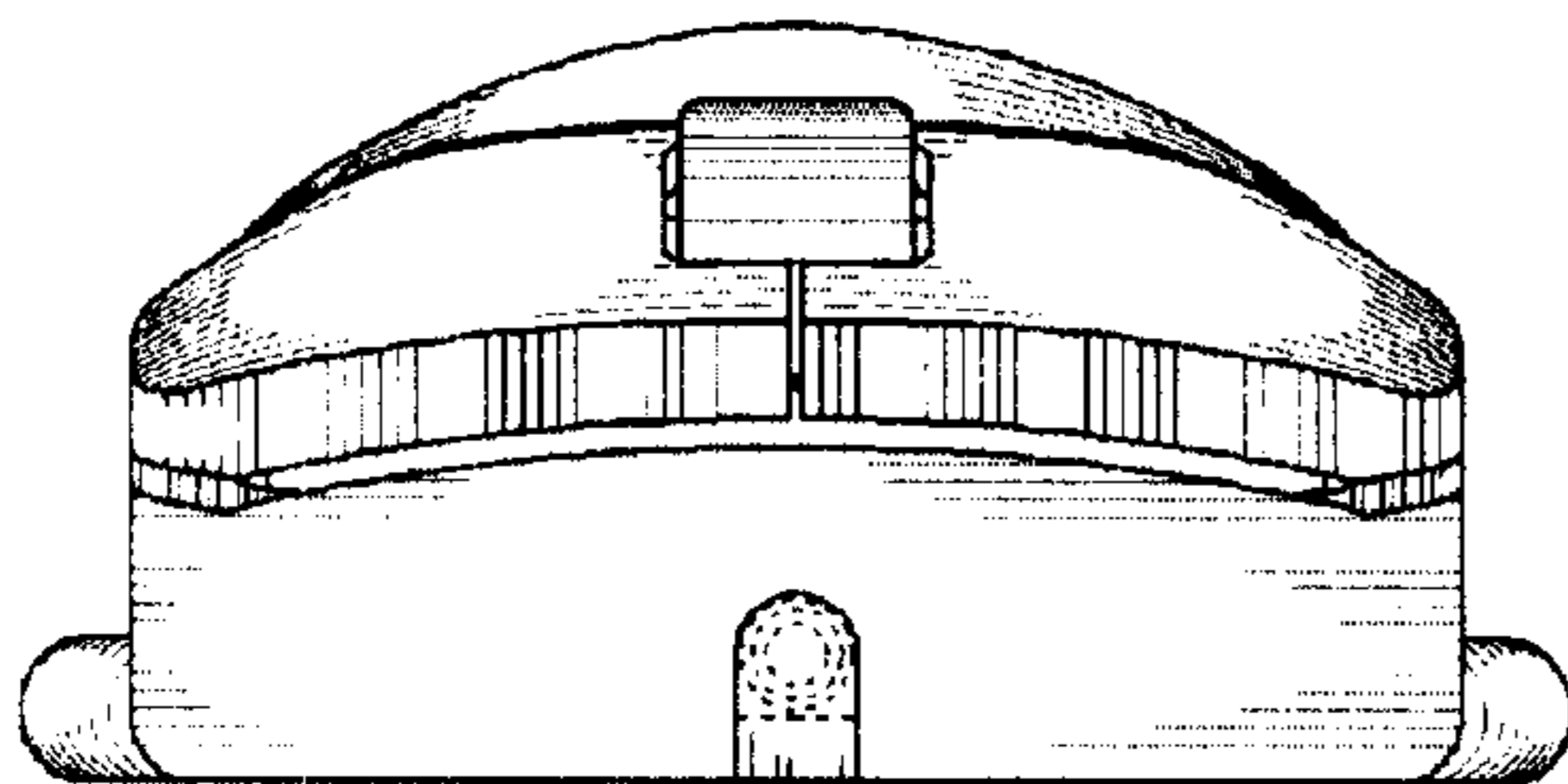

FIG. 6

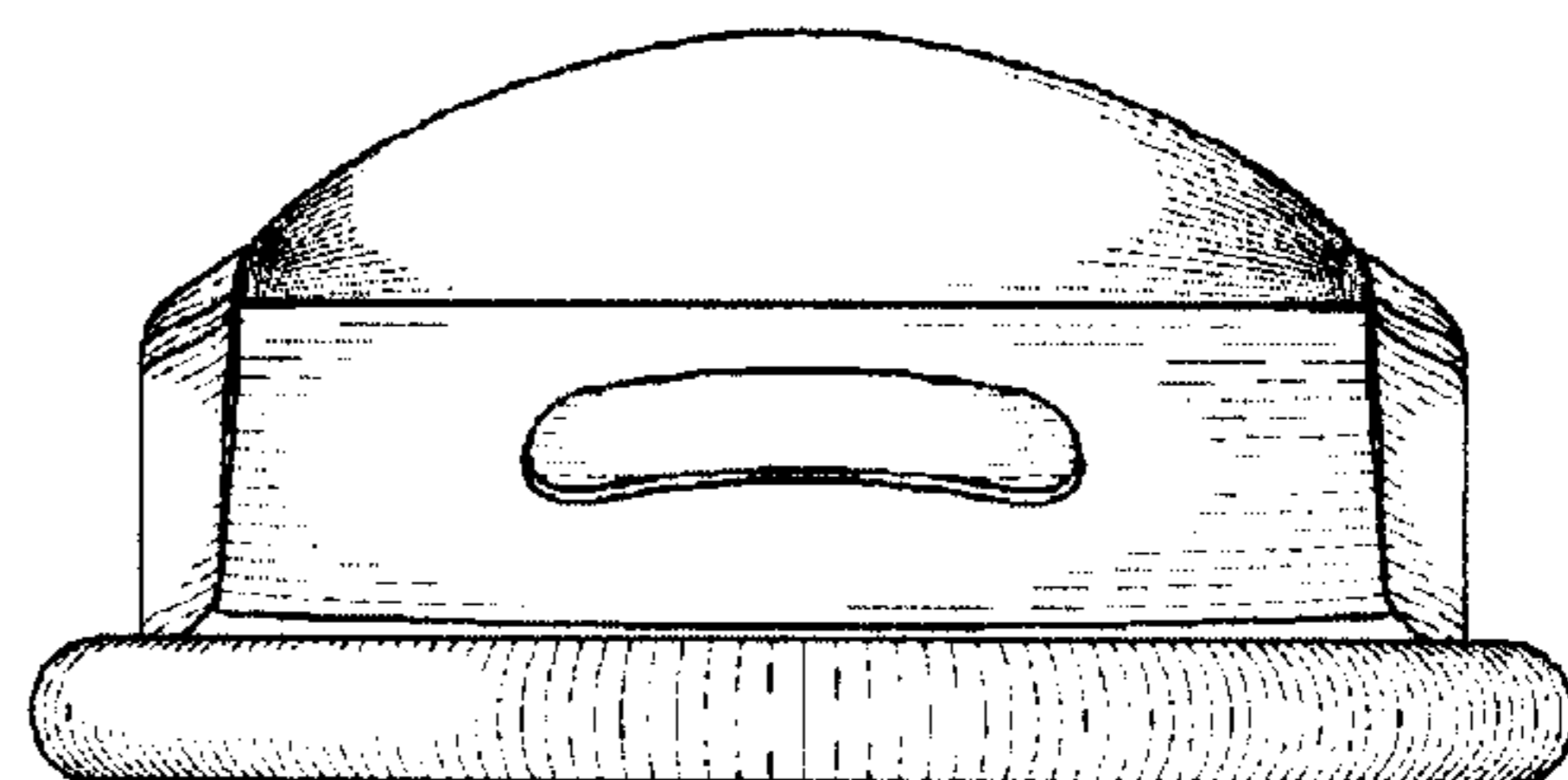

FIG. 7