



US00D551489S

(12) **United States Design Patent**
Gondek

(10) **Patent No.:** **US D551,489 S**

(45) **Date of Patent:** **** Sep. 25, 2007**

(54) **BARBECUE GRILL HAVING RACE CAR STYLING**

D526,834 S * 8/2006 Chung D7/334

(75) **Inventor:** **Mark Michael Gondek**, Milwaukee, WI (US)

(73) **Assignee:** **Char-Broil LLC**, Columbus, GA (US)

(**) **Term:** **14 Years**

(21) **Appl. No.:** **29/256,473**

(22) **Filed:** **Mar. 21, 2006**

(51) **LOC (8) Cl.** **07-02**

(52) **U.S. Cl.** **D7/332**

(58) **Field of Classification Search** D7/332,
D7/337, 402-405; 126/25 A, 25 AA, 9 R,
126/9 A, 9 B, 38, 37 R, 41 R, 40, 50, 12,
126/276, 8, 304 R; 99/481-482; 312/249.13,
312/249.8, 351.2

See application file for complete search history.

(56) **References Cited**

U.S. PATENT DOCUMENTS

- D429,944 S * 8/2000 Alle D7/332
- D442,818 S * 5/2001 Cragg D7/334
- D485,115 S * 1/2004 Barrett D7/332
- D497,076 S * 10/2004 Sutcliff et al. D7/332
- D525,818 S * 8/2006 Chung D7/332

OTHER PUBLICATIONS

NASCAR Series Char-Broil Grill. [online]. [retrieved on Mar. 14, 2007]. Retrieved from the Internet: <URL:www.charbroil.com/charbroilwarranty/ConsumerWebsite/ProductSeries.aspx?ProductseriesID=85.*

* cited by examiner

Primary Examiner—Ruth McInroy

(74) *Attorney, Agent, or Firm*—James W. Kayden; Thomas, Kayden, Horstemeyer & Risley, LLP

(57) **CLAIM**

I claim the ornamental design for a barbecue grill having race car styling, as shown and described.

DESCRIPTION

FIG. 1 is a perspective view of a barbecue grill having race car styling showing my new design;

FIG. 2 is a right side elevational view thereof;

FIG. 3 is a left side elevational view thereof;

FIG. 4 is a front elevational view thereof;

FIG. 5 is a rear elevational view thereof; and

FIG. 6 is a top plan view thereof; and,

FIG. 7 is a bottom plan view thereof.

1 Claim, 4 Drawing Sheets

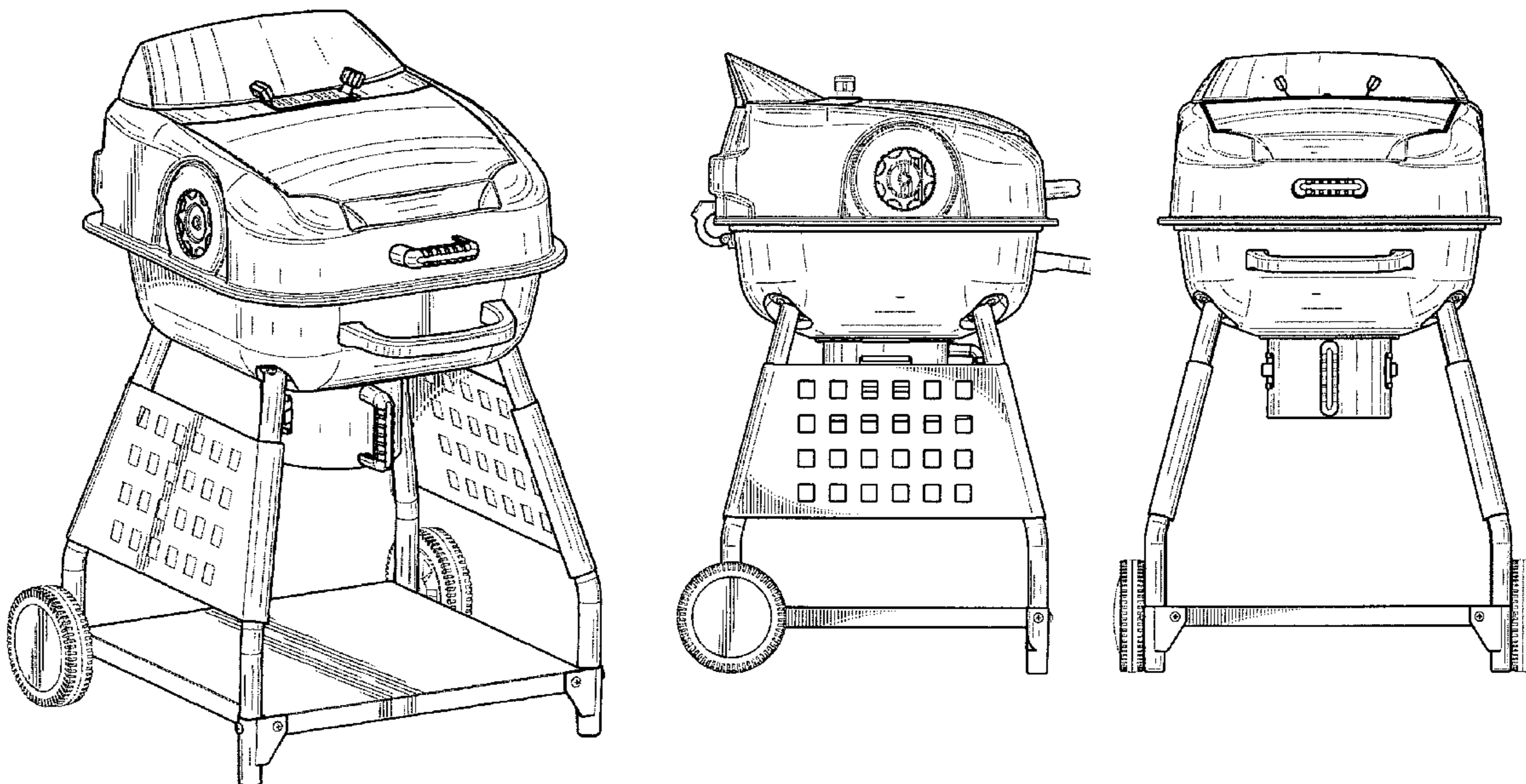

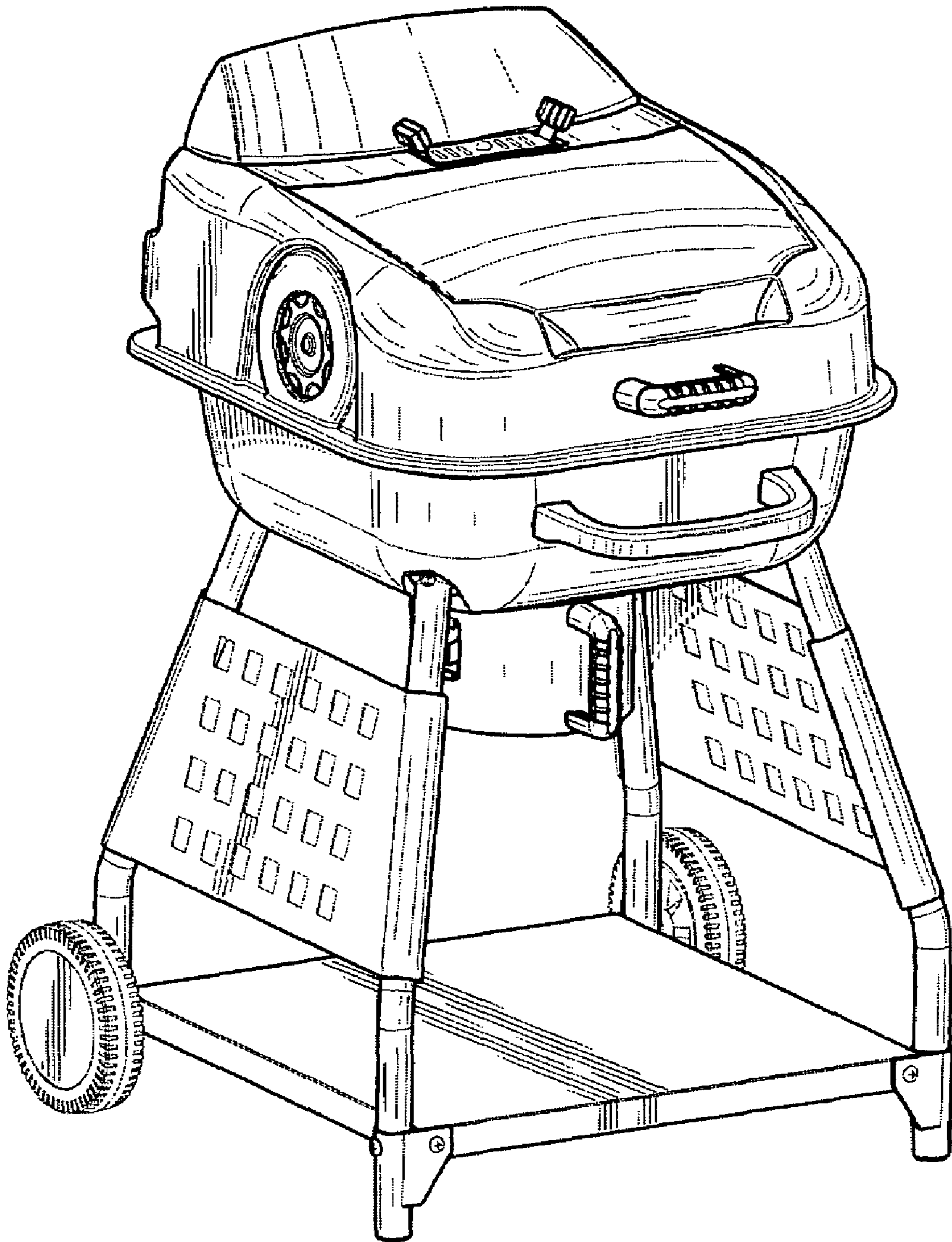

Fig. 1

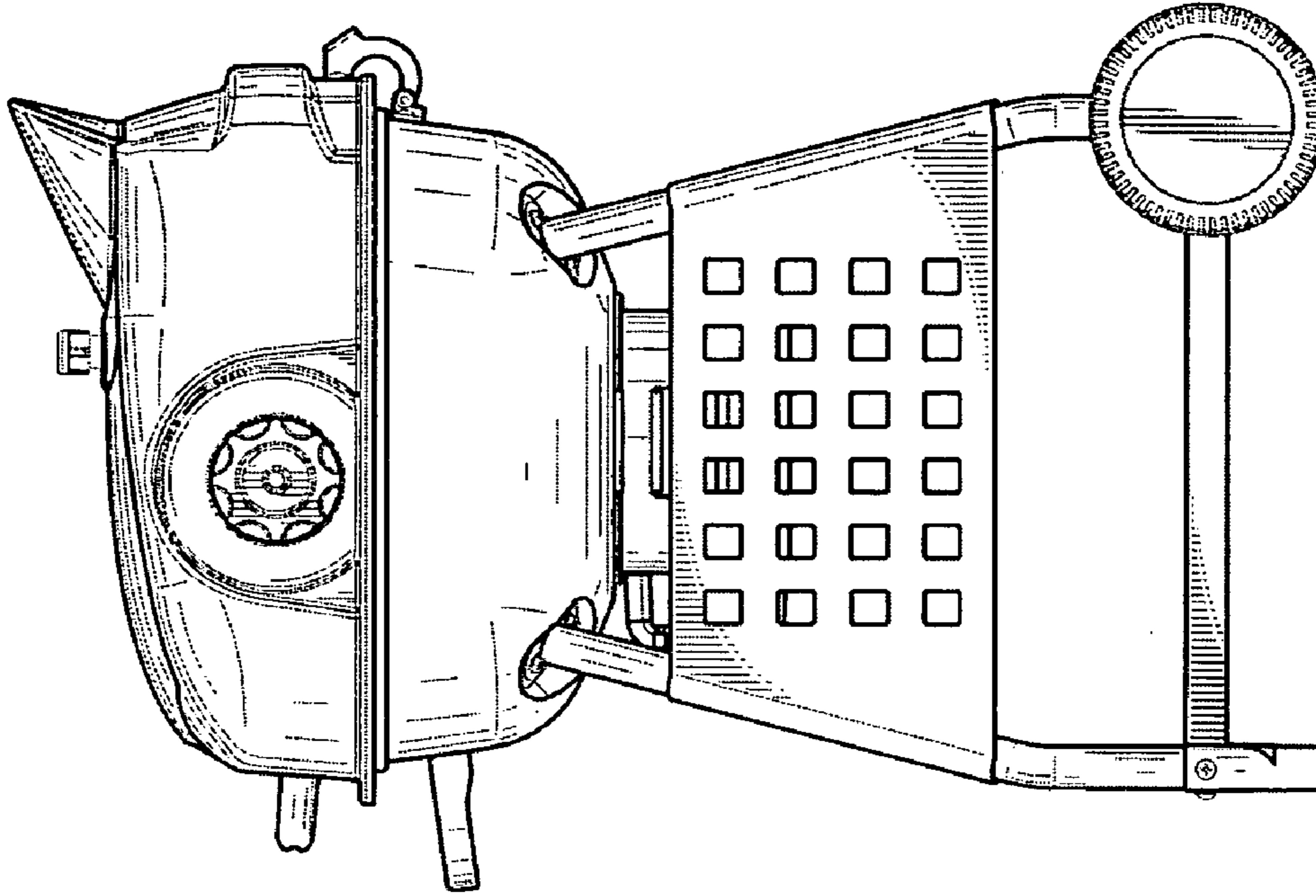

Fig. 1

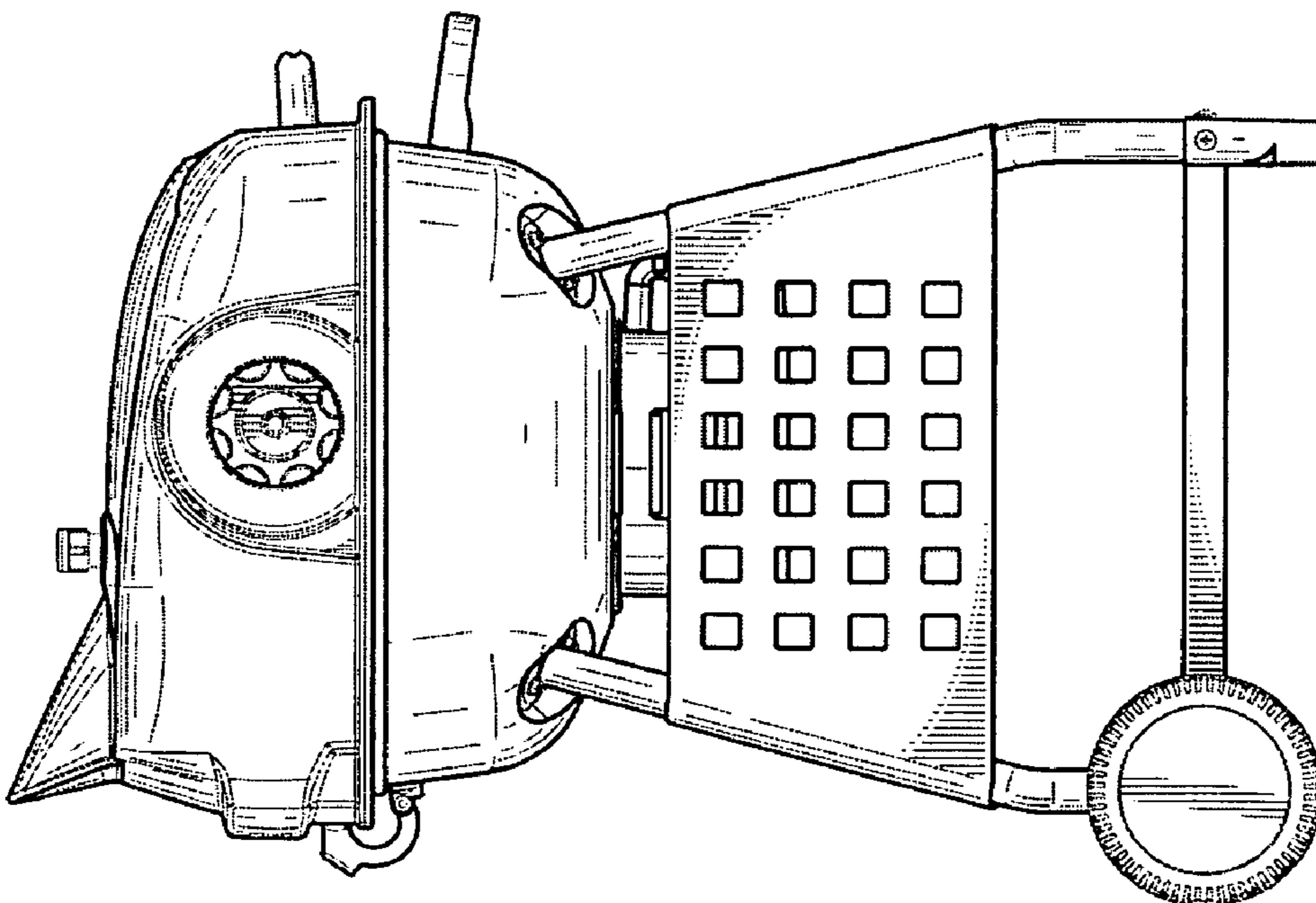

Fig. 2

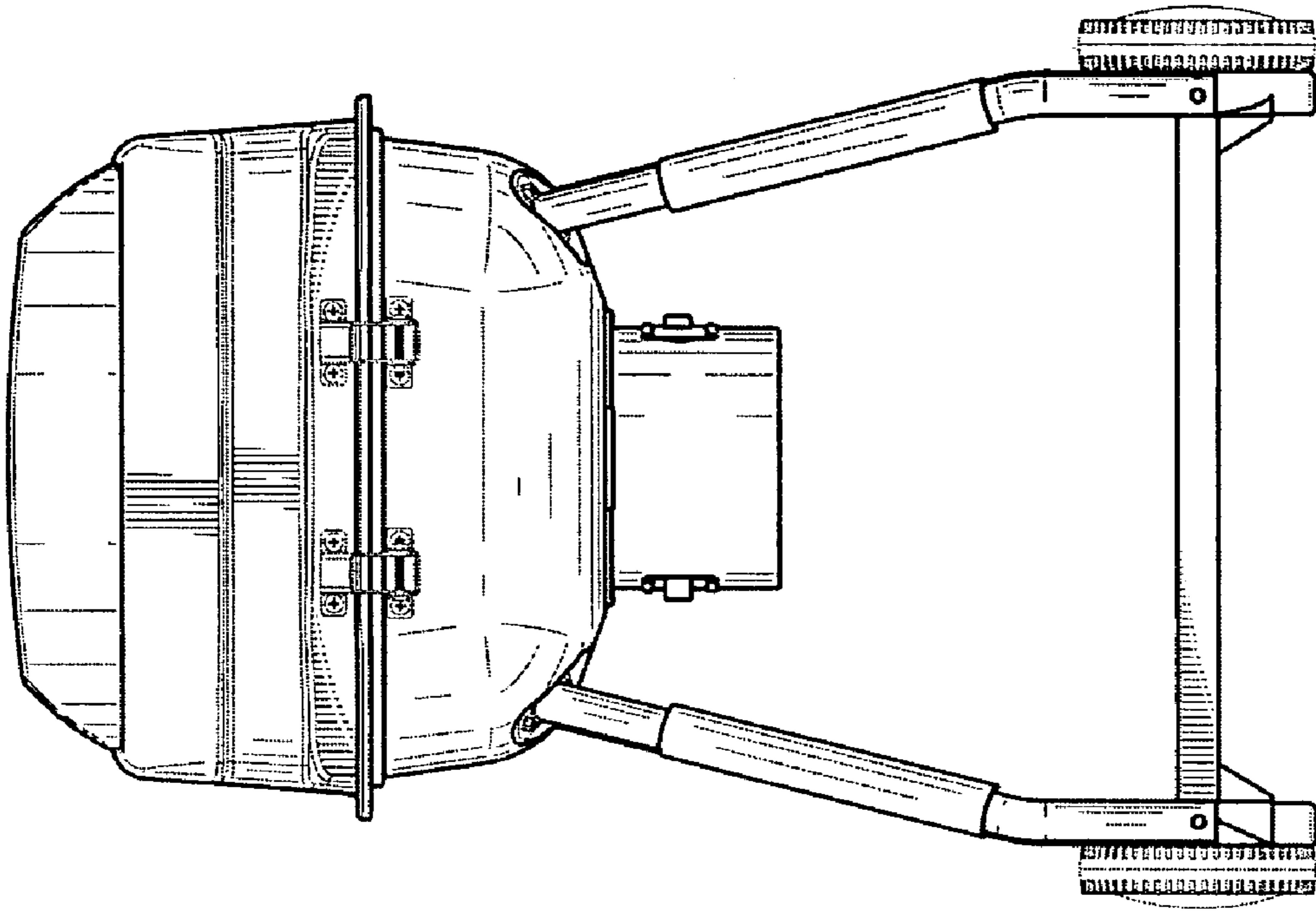

Fig. 5

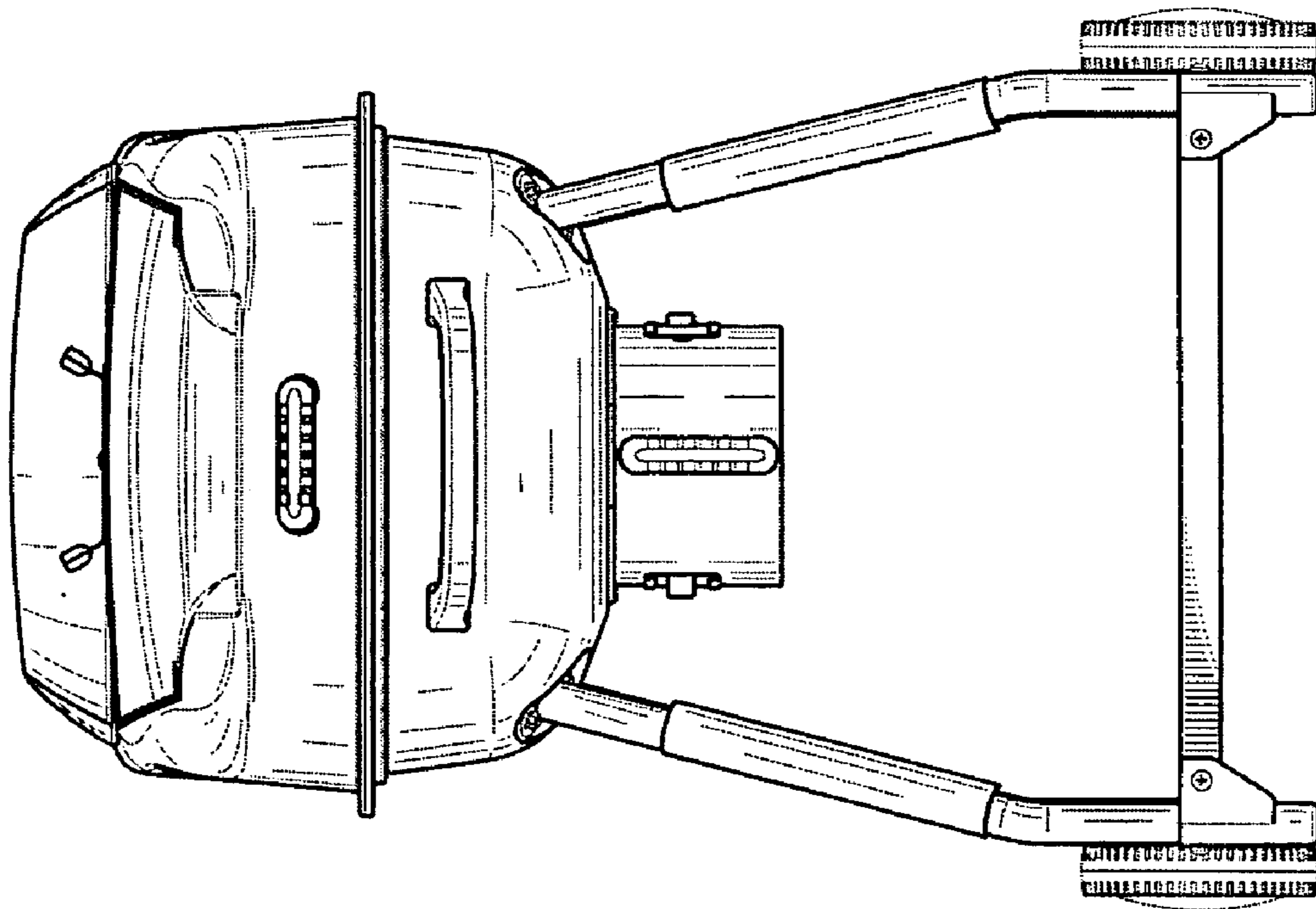

Fig. 4

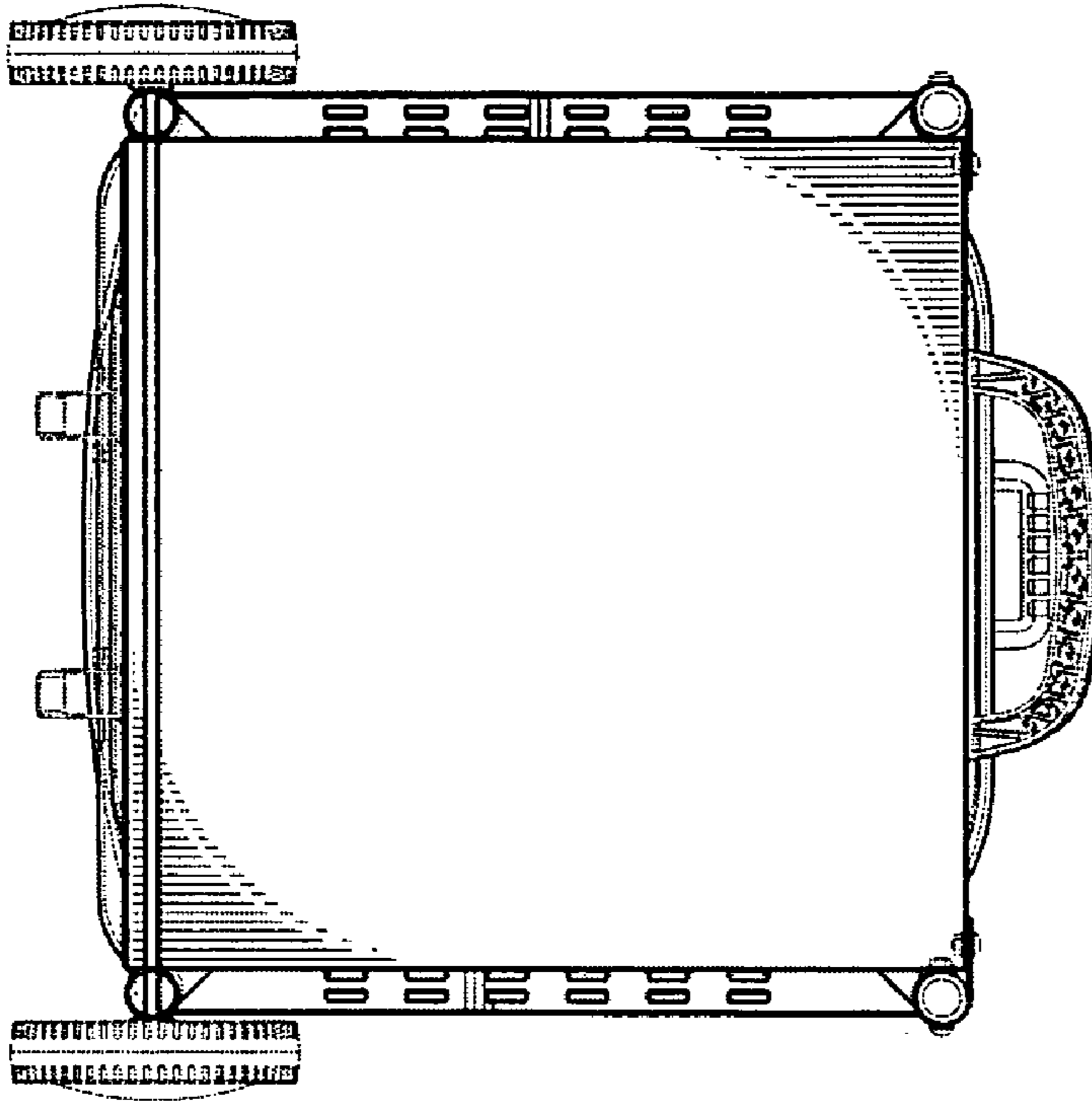

Fig. 7

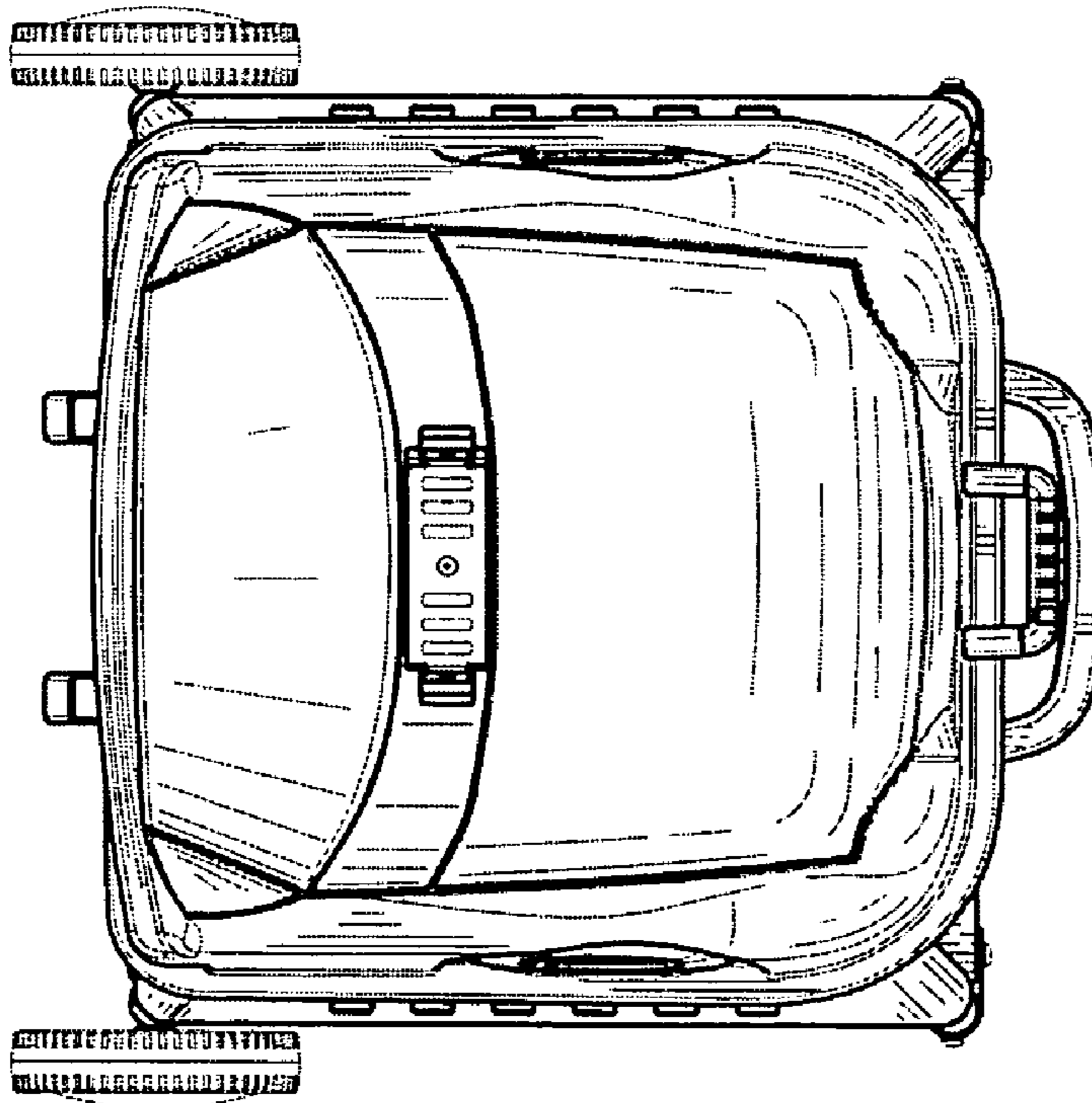

Fig. 6