



US00D551451S

(12) **United States Design Patent**
Nathanson

(10) **Patent No.:** **US D551,451 S**

(45) **Date of Patent:** **** Sep. 25, 2007**

(54) **GAME POUCH**

(76) Inventor: **Abraham Nathanson**, 151 Arnold Ave.,
Cranston, RI (US) 02905

(**) Term: **14 Years**

(21) Appl. No.: **29/253,069**

(22) Filed: **Feb. 1, 2006**

(51) **LOC (8) Cl.** **03-01**

(52) **U.S. Cl.** **D3/271.1; D3/301; D21/385**

(58) **Field of Classification Search** D3/205,
D3/218-219, 226, 265-266, 234, 237-238,
D3/270-271.1, 271.8, 273, 301, 303; D21/385;
150/150, 154; 206/37, 315.1; 446/71, 73,
446/75, 76

See application file for complete search history.

(56) **References Cited**

U.S. PATENT DOCUMENTS

D259,973	S	*	7/1981	Walasek	D3/219
D281,598	S	*	12/1985	Guenther	D14/143
4,954,114	A	*	9/1990	Kawashima	446/75
5,405,002	A	*	4/1995	Troia	206/315.1
D409,834	S	*	5/1999	Yang	D3/268
D472,344	S	*	3/2003	Angeletta	D28/7
D481,203	S	*	10/2003	Vazquez	D3/232
D486,638	S	*	2/2004	Menceles	D3/263
6,953,277	B2	*	10/2005	Karslake et al.	366/130
D512,222	S	*	12/2005	Sezgin	D3/301
2004/0238585	A1	*	12/2004	Scarano	224/613
2005/0106988	A1	*	5/2005	Feld et al.	446/73

OTHER PUBLICATIONS

Bananagrams Game. Downloaded Apr. 10, 2007 at <http://www.iwantoneofthose.com/toys-games/games-gambling/bananagrams-game/index.html>.*

Bananagrams®. Downloaded Apr. 10, 2007 at <http://www.bananagrams-intl.com/beginnings.asp>.*

* cited by examiner

Primary Examiner—Philip S. Hyder

Assistant Examiner—RoseLynne (Ulm) Cody

(74) *Attorney, Agent, or Firm*—Salter & Michaelson

(57) **CLAIM**

The ornamental design for a game pouch, as shown and described.

DESCRIPTION

FIG. 1 is a perspective view of a game pouch showing my new design;

FIG. 2 is a front elevational view thereof;

FIG. 3 is a rear elevational view thereof;

FIG. 4 is a top plan view thereof;

FIG. 5 is a bottom plan view thereof;

FIG. 6 is a right end view thereof; and,

FIG. 7 is a left end view thereof.

The characteristic feature of the design resides in the fact that the pouch simulates a banana.

The broken line showing in FIG. 1 is for illustrative purposes only and forms no part of the claimed design.

1 Claim, 3 Drawing Sheets

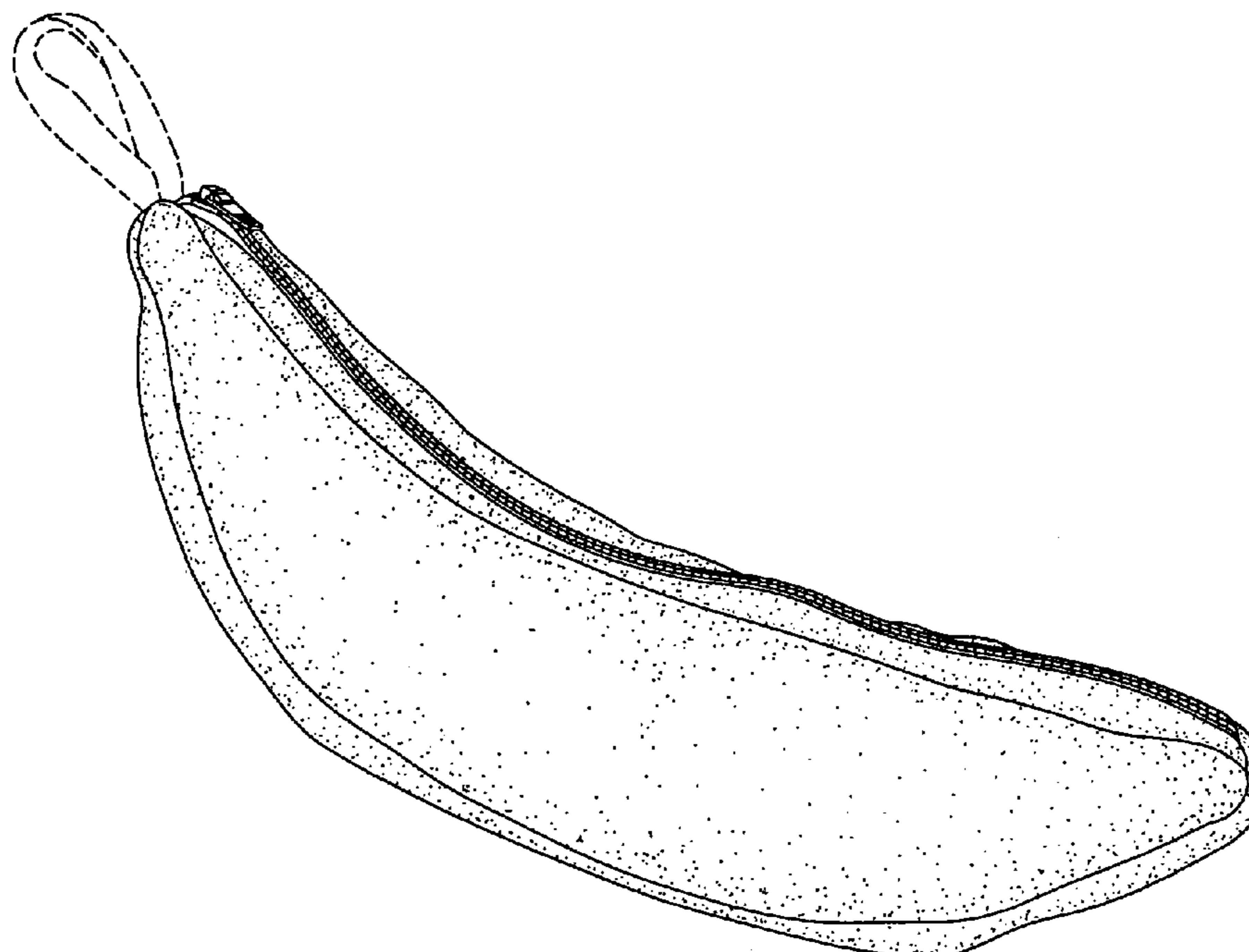

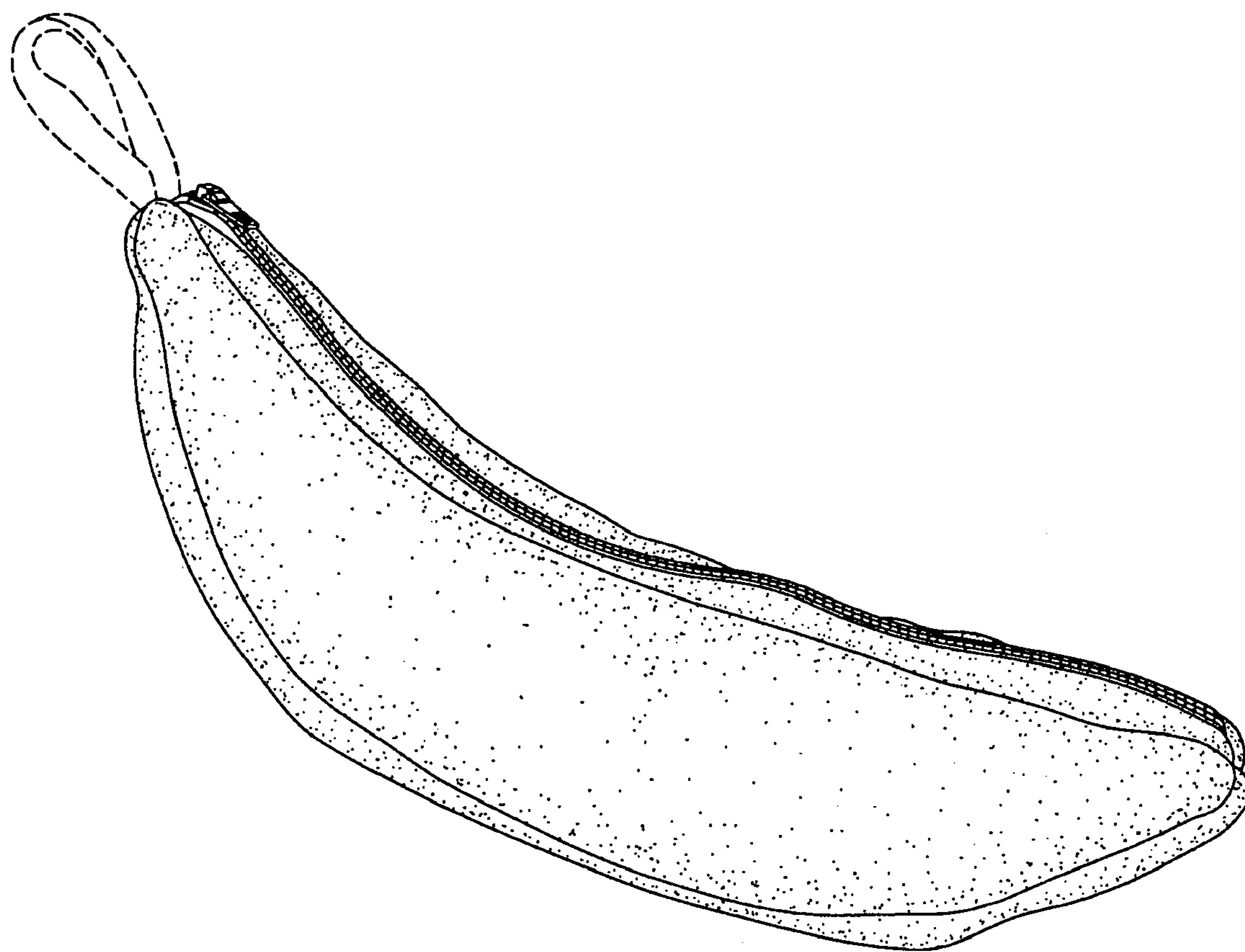

FIG. 1

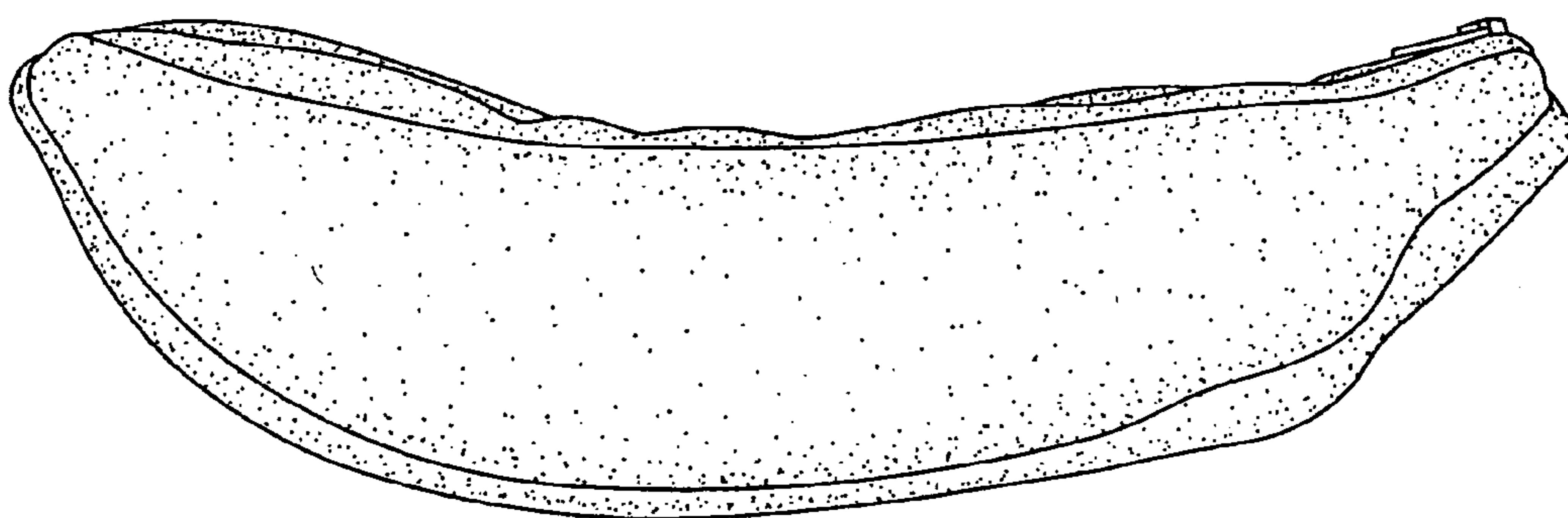

FIG. 2

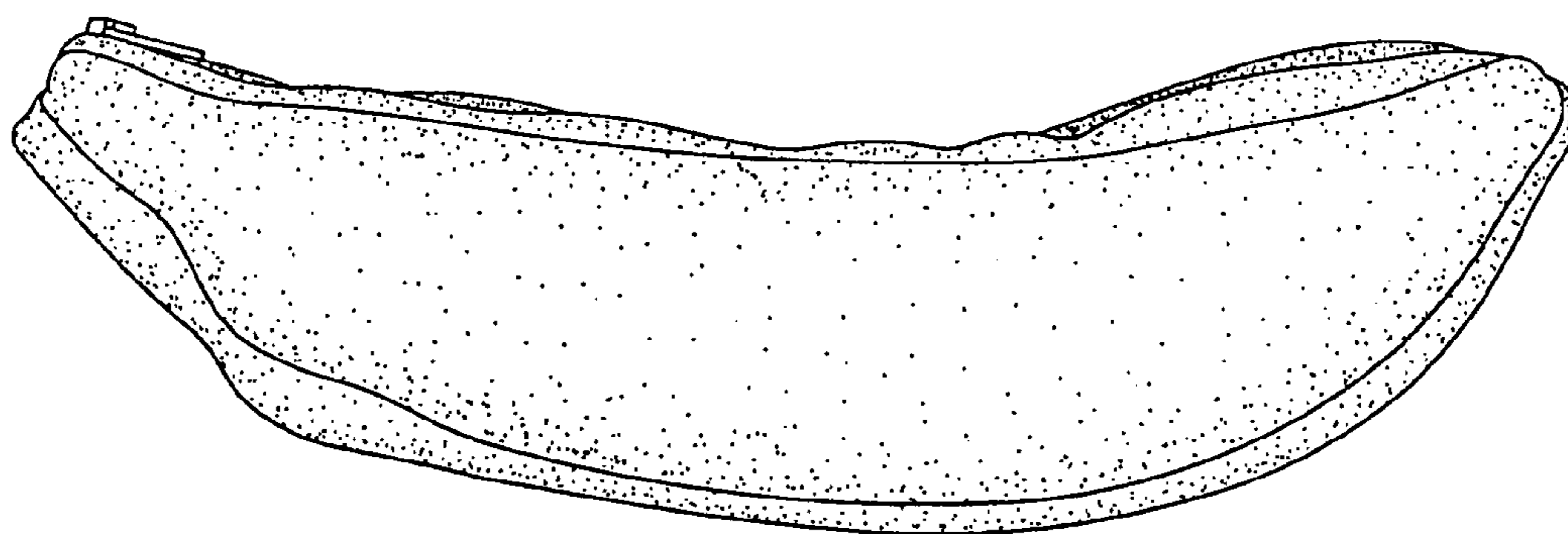

FIG. 3

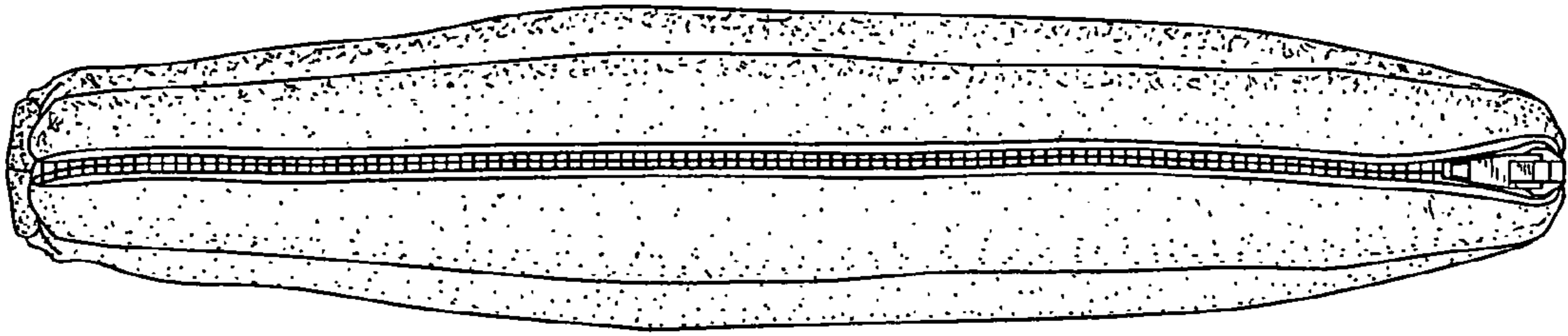

FIG. 4

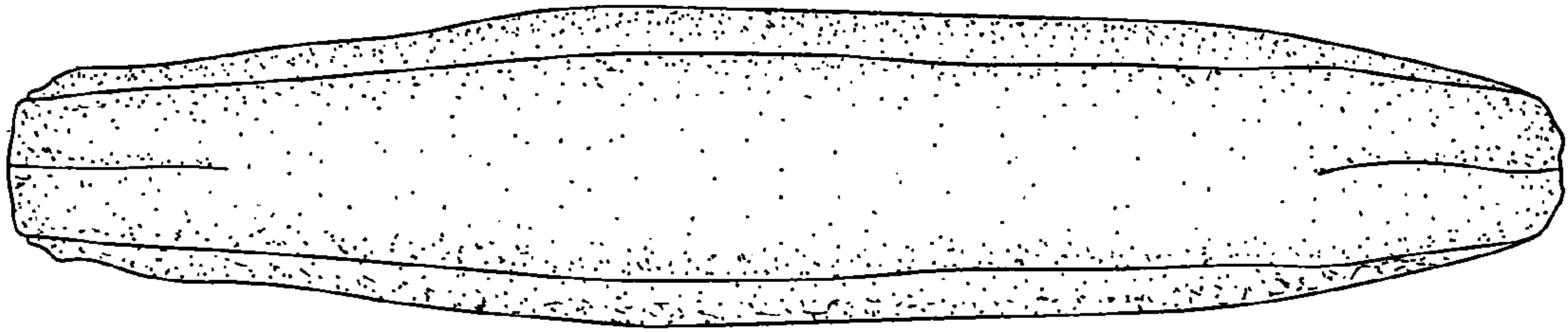

FIG. 5

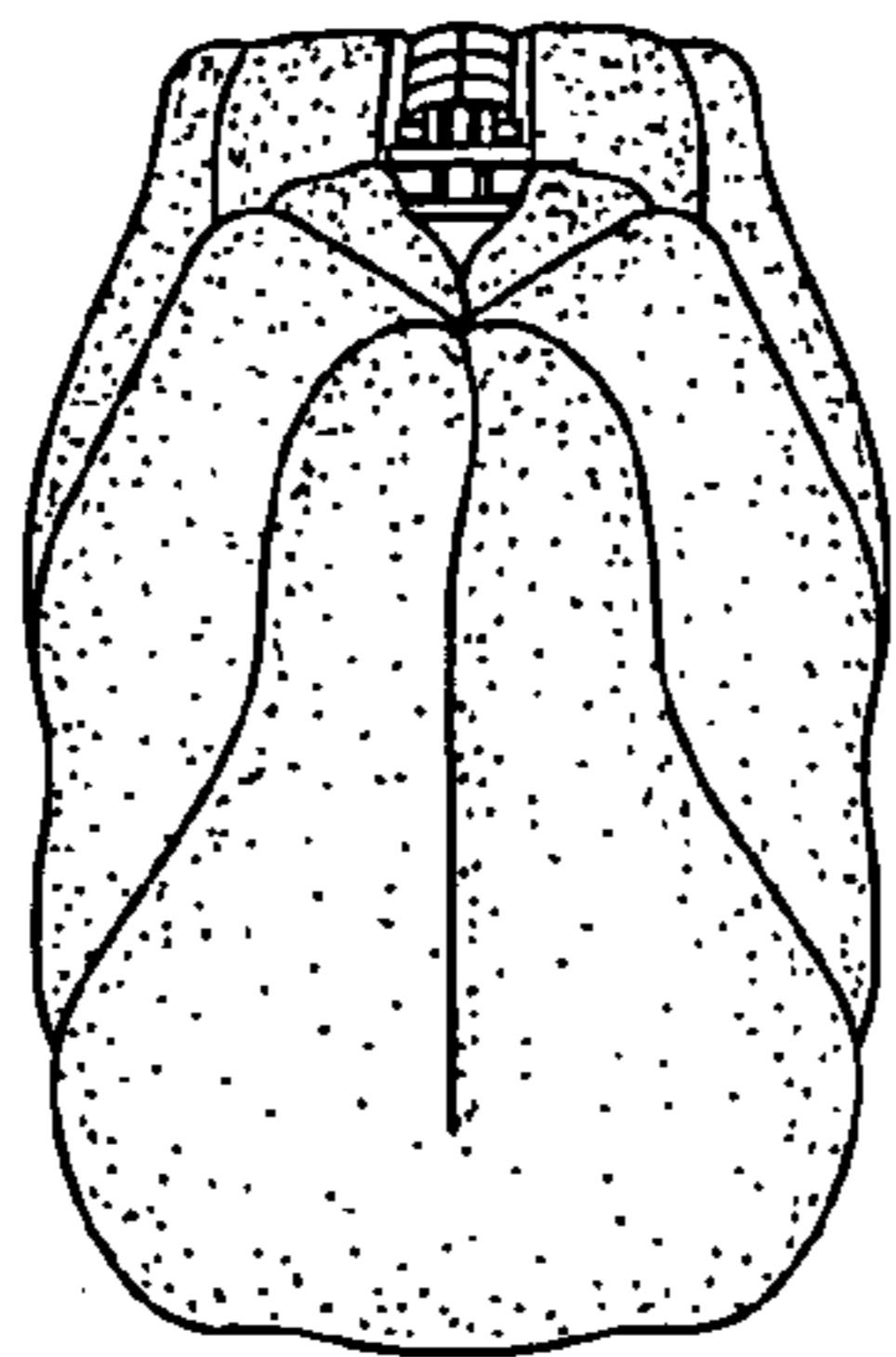

FIG. 6

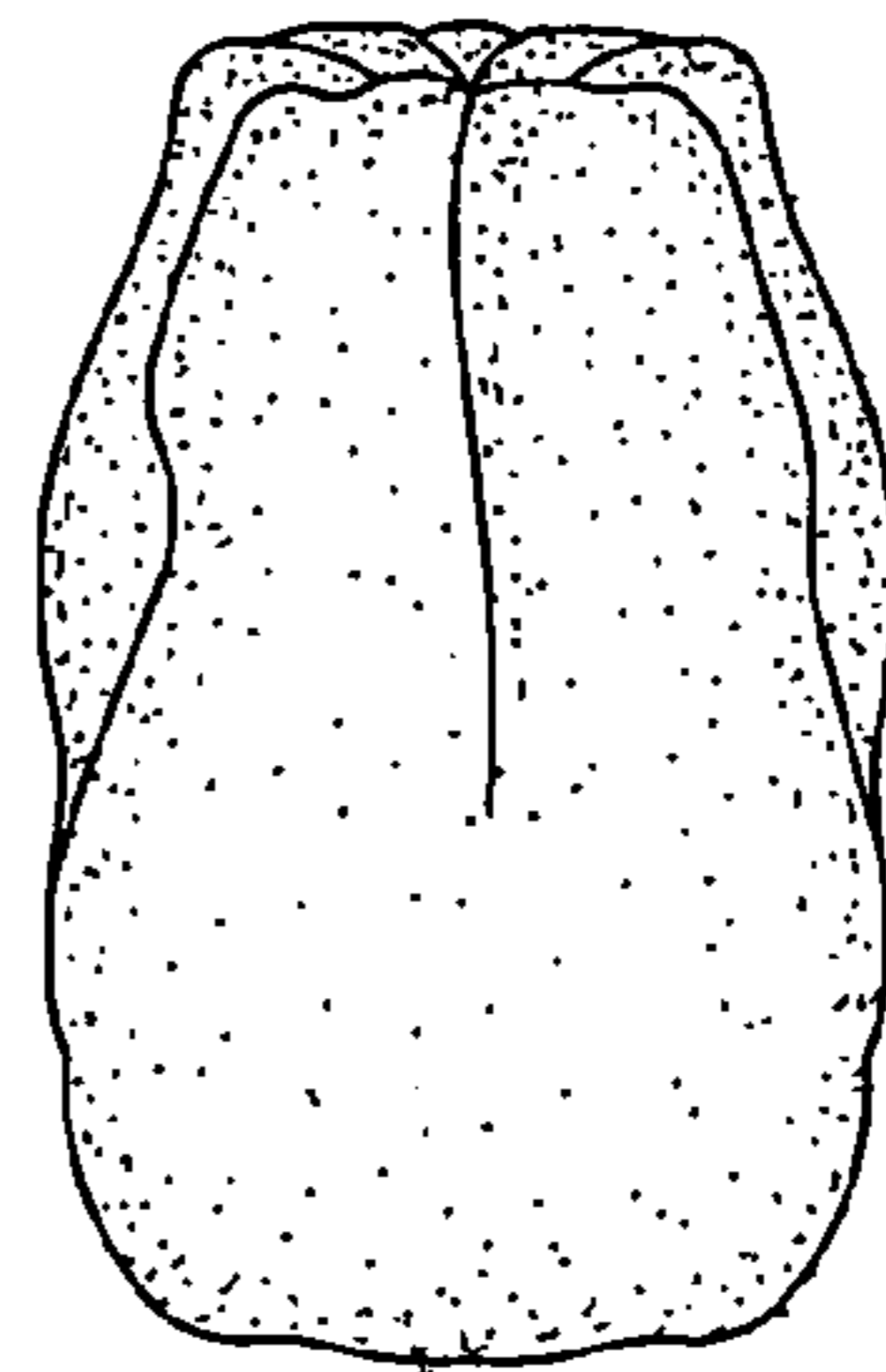

FIG. 7