



US00D551440S

(12) **United States Design Patent**
Stewart et al.

(10) **Patent No.:** **US D551,440 S**

(45) **Date of Patent:** **** Sep. 25, 2007**

(54) **PILL CASE**

(75) Inventors: **William Stewart**, Lexington, MA (US);
Jason Robinson, Lexington, MA (US)

(73) Assignee: **SmithKline Beecham Corporation**,
Philadelphia, PA (US)

(**) Term: **14 Years**

(21) Appl. No.: **29/258,359**

(22) Filed: **Apr. 20, 2006**

Related U.S. Application Data

(63) Continuation of application No. 29/244,344, filed on
Dec. 8, 2005, now abandoned.

(51) **LOC (8) Cl.** **03-01**

(52) **U.S. Cl.** **D3/203.3**

(58) **Field of Classification Search** D3/203.1,
D3/203.2, 203.3, 203.4, 203.5, 203.6, 203.7,
D3/203.8, 219, 264–266, 294, 201, 205;
206/5, 5.1, 6, 531–538; D9/730–737
See application file for complete search history.

(56) **References Cited**

U.S. PATENT DOCUMENTS

2,365,143	A	12/1944	Emery	132/294
D155,480	S	10/1949	Castelli	D3/265
D368,368	S	4/1996	Merritt	D3/264
D372,169	S	7/1996	Newman	D7/539
D392,421	S	3/1998	Dinand	D28/78
D401,060	S	11/1998	Delle Donne et al.	D3/265
D407,556	S	* 4/1999	Au	D3/265

D430,393	S	*	9/2000	Conway	D3/203.3
D439,404	S		3/2001	Dar	D3/264
D462,837	S		9/2002	Lin	D3/265
D466,806	S		12/2002	Chan	D9/424
D469,690	S		2/2003	Pau	D9/426
6,758,338	B2		7/2004	Lien	206/534
D500,443	S		1/2005	Chiang	D9/424
6,945,401	B2		9/2005	Jopling	206/538
D519,728	S	*	5/2006	Chue	D3/203.3

* cited by examiner

Primary Examiner—Catherine R. Oliver

(74) *Attorney, Agent, or Firm*—Dara L. Dinner; Theodore R. Furman; Charles M. Kinzig

(57) **CLAIM**

The ornamental design for a pill case, as shown and described.

DESCRIPTION

FIG. 1 is right-front perspective view of a pill case of our new design;

FIG. 2 is a top plan view thereof;

FIG. 3 is a bottom plan view thereof;

FIG. 4 is a front view thereof;

FIG. 5 is a rear view thereof;

FIG. 6 is a left-side view thereof;

FIG. 7 is a right-side view thereof; and,

FIG. 8 is a right-front perspective view of a pill case of our new design in a partially closed configuration.

1 Claim, 5 Drawing Sheets

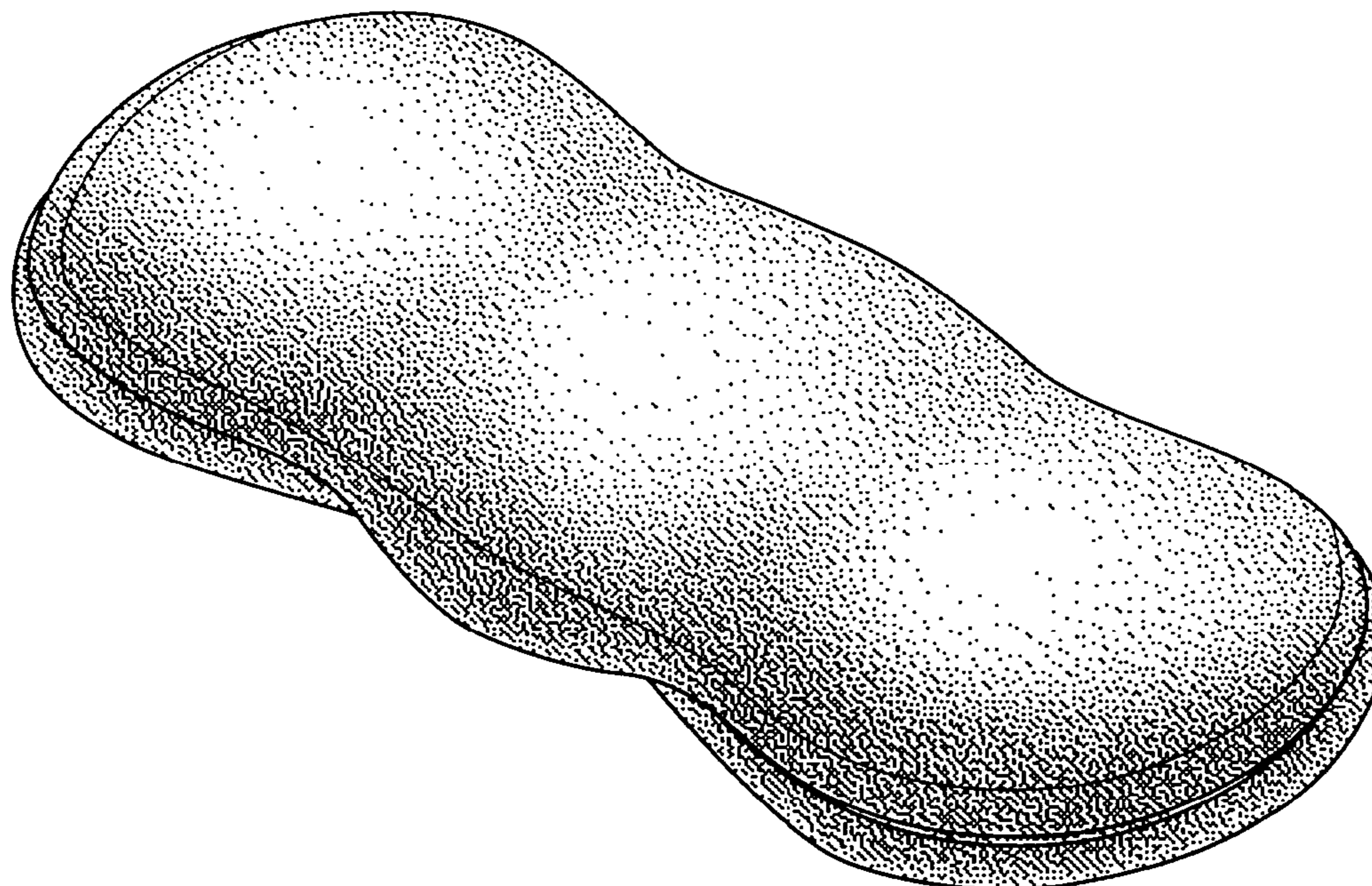

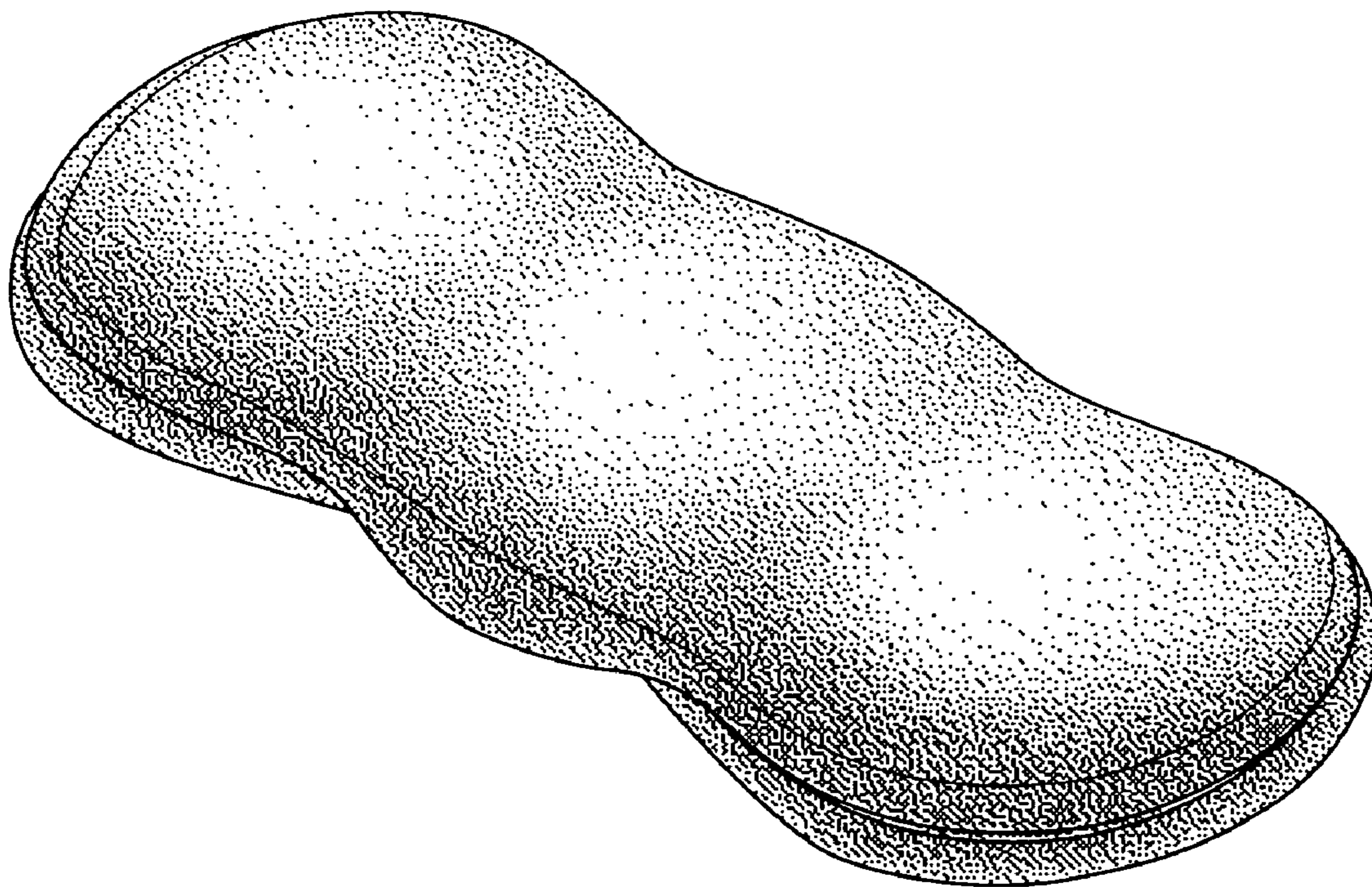

FIG. 1

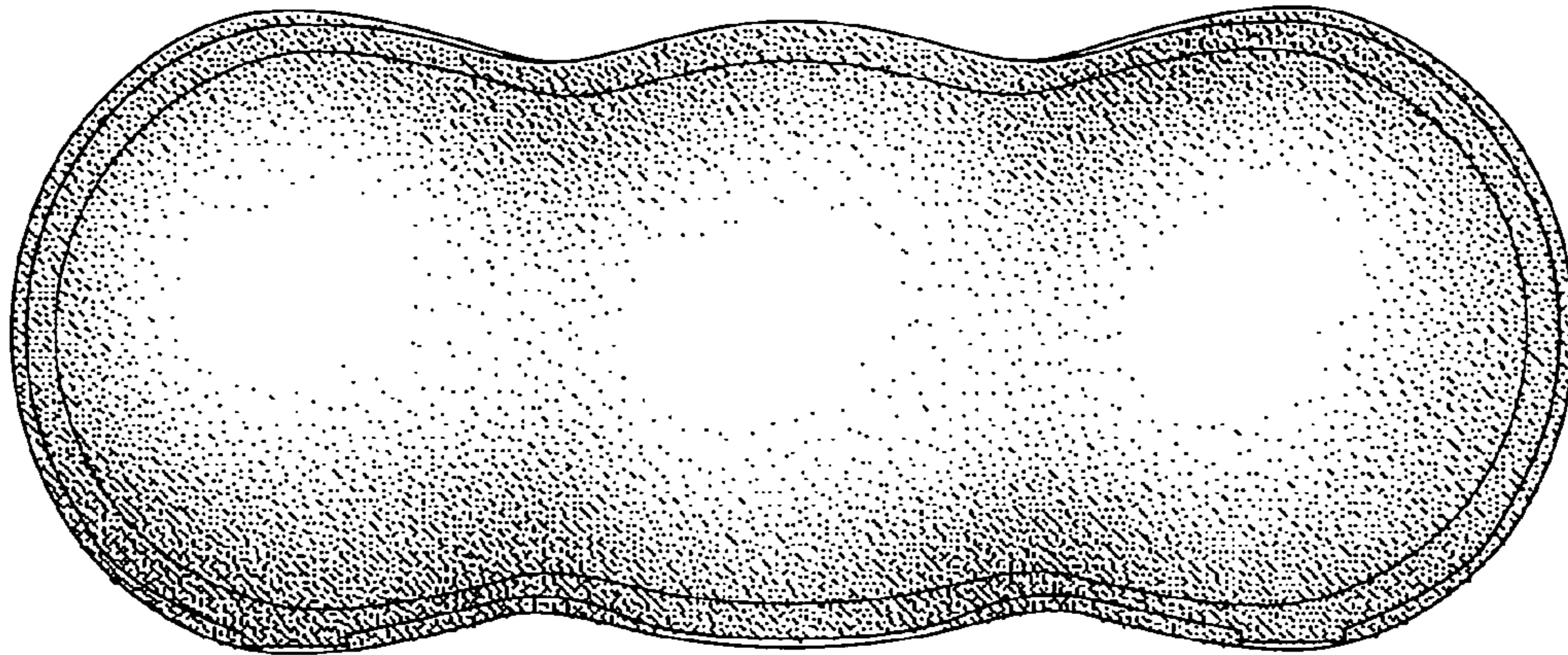

FIG. 2

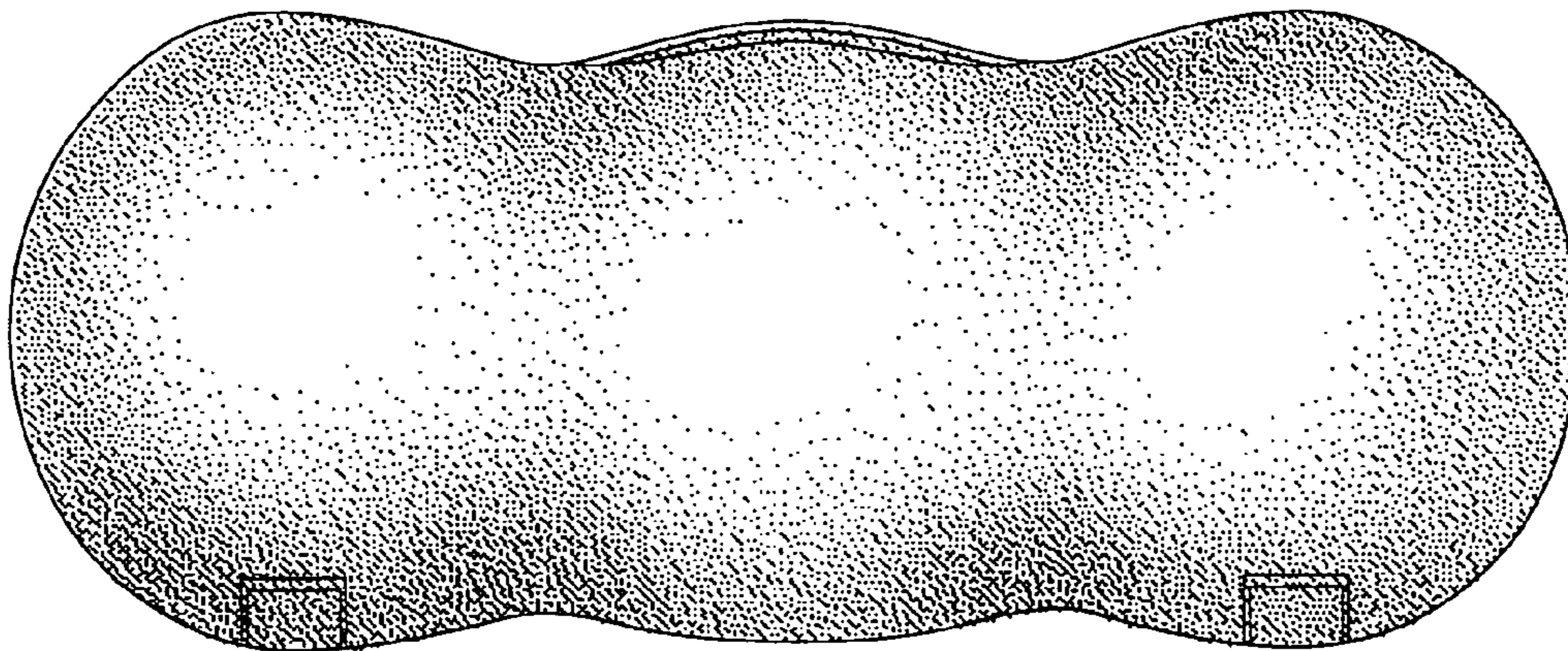

FIG. 3

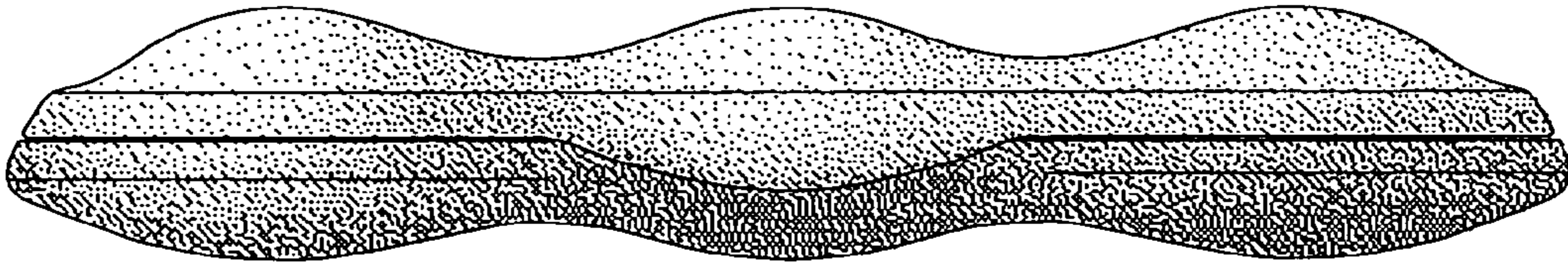

FIG. 4

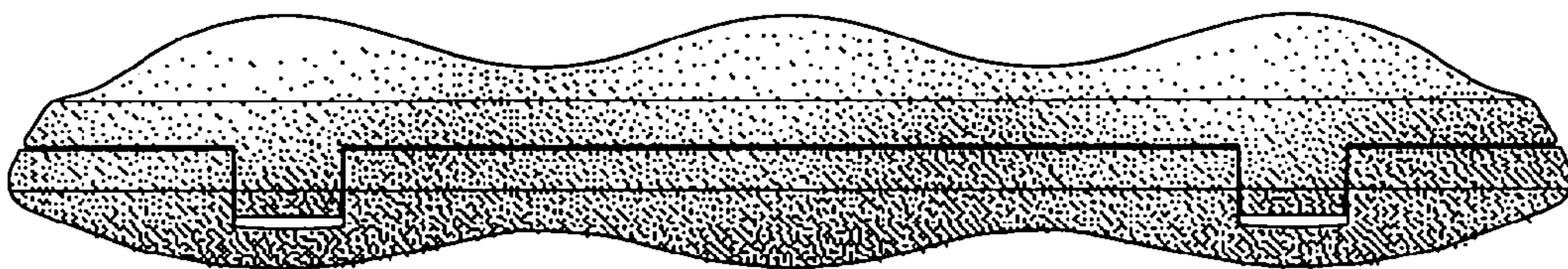

FIG. 5

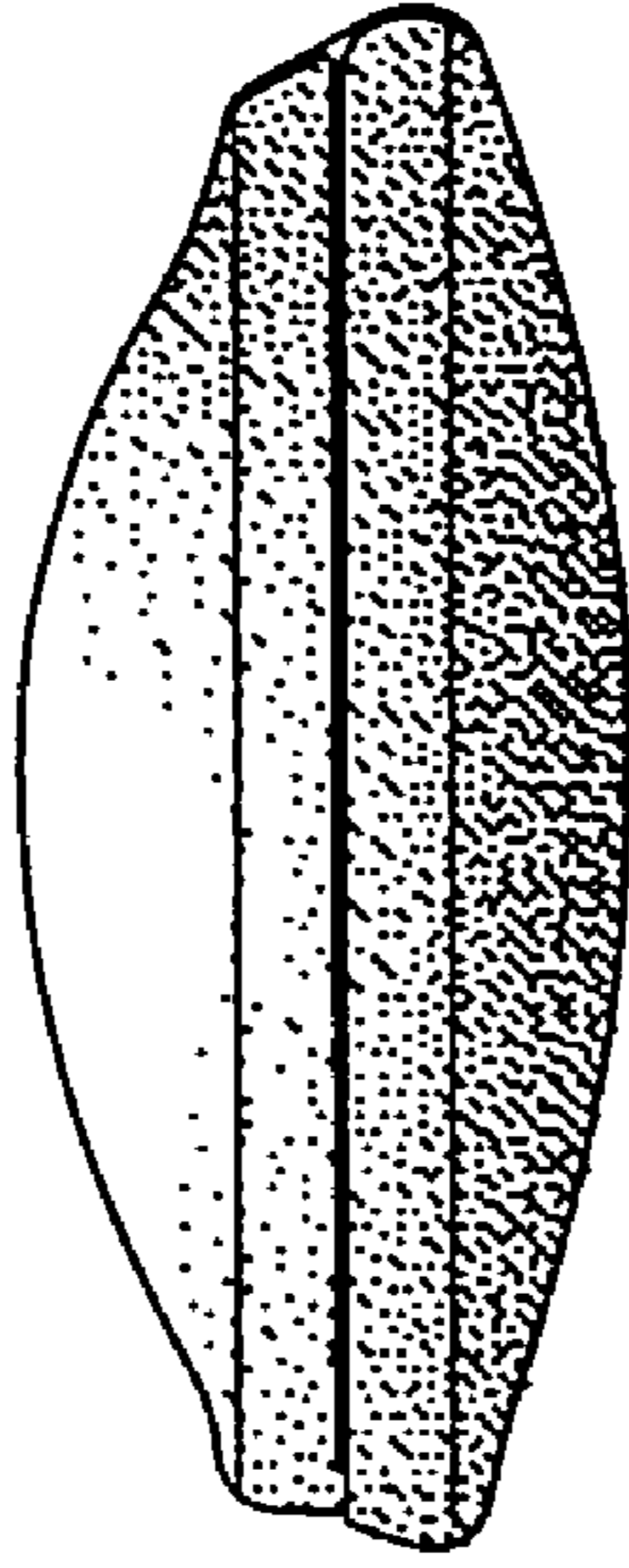

FIG. 6

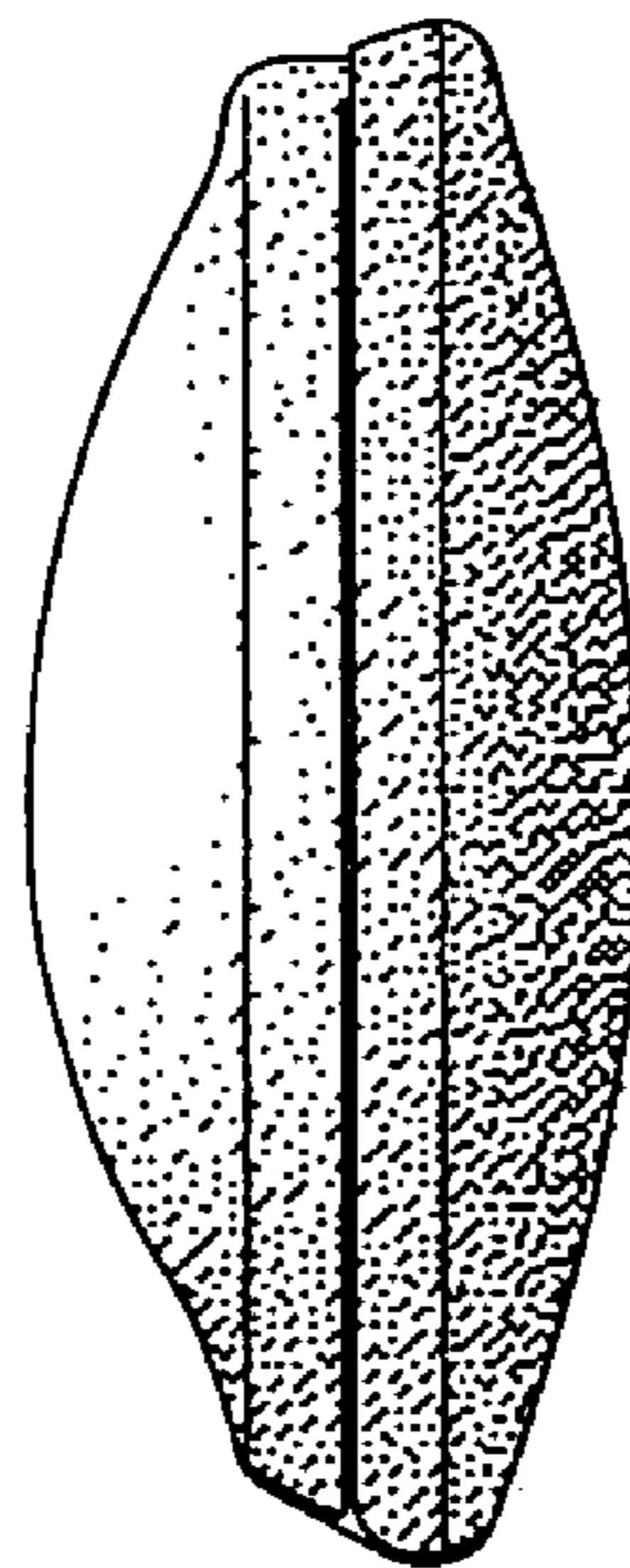

FIG. 7

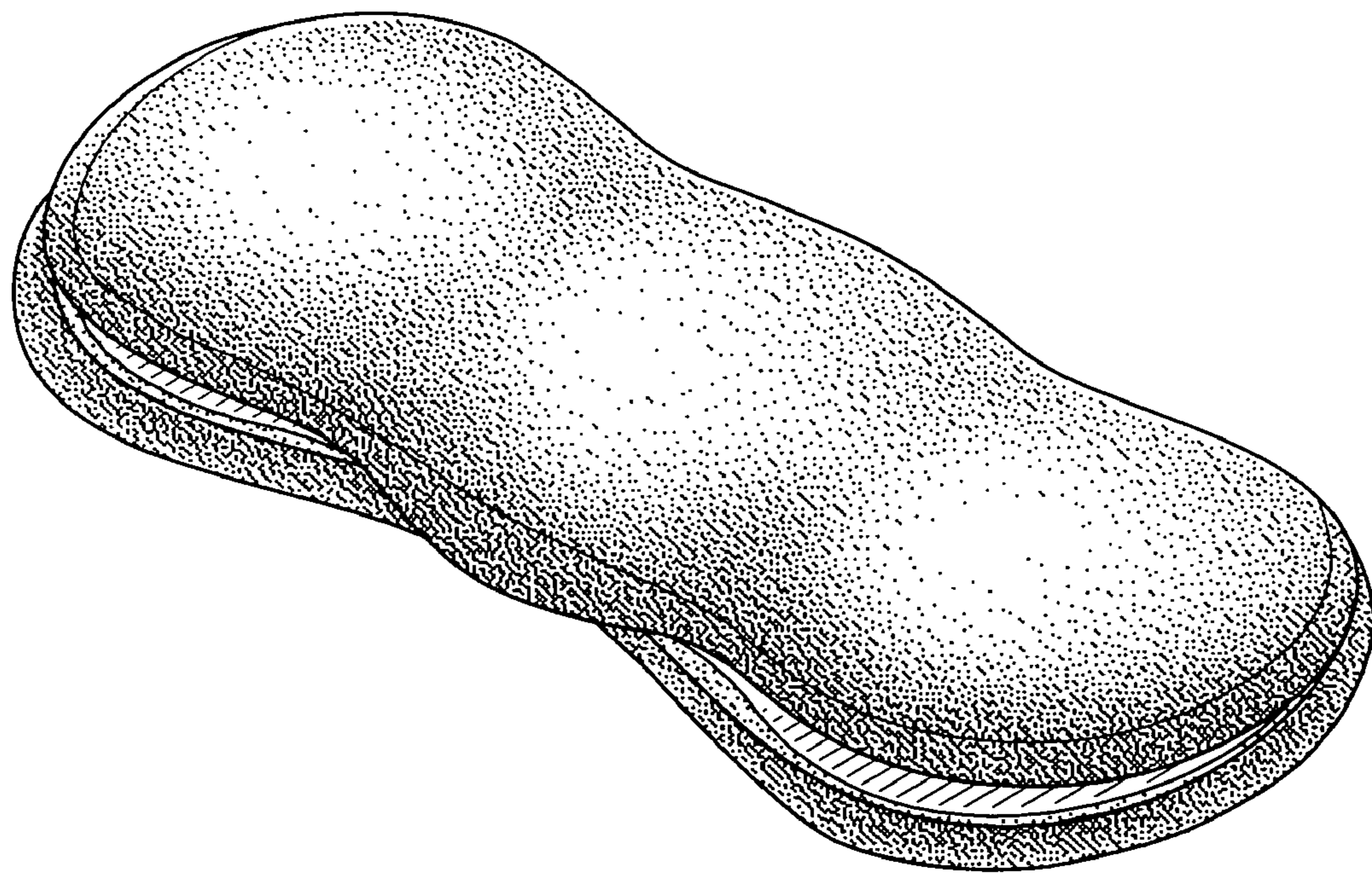

FIG. 8