



US00D551436S

(12) **United States Design Patent** (10) **Patent No.:** **US D551,436 S**
Zimmer et al. (45) **Date of Patent:** **** Sep. 25, 2007**

(54) **STAR SHAPED TREAD MEMBER FOR FOOTWEAR**

(75) Inventors: **Jamie Joe Zimmer**, Hudson, WI (US);
Stephen M. Pasternak, Englewood, FL (US)

(73) Assignee: **Red Wing Shoe Company, Inc.**, Red Wing, MN (US)

(**) Term: **14 Years**

(21) Appl. No.: **29/210,433**

(22) Filed: **Jul. 30, 2004**

(51) **LOC (8) Cl.** **02-04**

(52) **U.S. Cl.** **D2/957; D2/959**

(58) **Field of Classification Search** D2/896,
D2/947, 949, 950, 951, 953, 954, 956, 957,
D2/959, 962; 36/3 B, 14, 15, 22 R, 24.5,
36/25 R, 28, 32 R, 43, 71, 103, 104, 113,
36/114, 115, 134

See application file for complete search history.

(56) **References Cited**

U.S. PATENT DOCUMENTS

322,224 A	7/1885	Watkinson
354,693 A	12/1886	Dick
989,514 A	4/1911	Sanford
D51,644 S	1/1918	Johnson
1,650,466 A	11/1927	Righter
D81,915 S	9/1930	Burchfield
1,979,391 A	11/1934	Laybolt
D117,831 S	11/1939	Johnson
D119,266 S	3/1940	Johnson
2,424,463 A	7/1947	Hogg
2,580,840 A	1/1952	Rogndal
D196,490 S	10/1963	Papoutsy
D201,864 S	8/1965	Smith, III
3,555,697 A	1/1971	Dassler
3,793,750 A	2/1974	Bowerman

4,069,601 A	1/1978	Robbins et al.
D259,823 S	7/1981	Greenlee
4,541,185 A	9/1985	Chou
D281,032 S	10/1985	Austin

(Continued)

FOREIGN PATENT DOCUMENTS

DE 24 15 782 * 10/1975

OTHER PUBLICATIONS

“Knapp Boots & Shoes,” <http://www.knappshoes.com/>, 3 pages (Copyright 2002).

(Continued)

Primary Examiner—Ian Simmons

Assistant Examiner—Dana Sipos

(74) *Attorney, Agent, or Firm*—Merchant & Gould P.C.

(57) **CLAIM**

The ornamental design for star shaped tread member for footwear, as shown and described.

DESCRIPTION

FIG. 1 is a bottom plan view of a star shaped tread member for footwear applied to an unclaimed shoe sole;

FIG. 2 is a bottom plan view of a star shaped tread member for footwear showing our new design at an enlarged scale;

FIG. 3 is a front elevational view thereof, the right side, left side and rear elevational views being identical; and,

FIG. 4 is a bottom, front, side perspective view thereof.

The portions of the article in broken lines are shown for illustrative purposes only and form no part of the claimed design.

The tread member shown in FIGS. 1 & 2 should include the shading shown in FIG. 4, but has been eliminated for ease of illustration.

1 Claim, 3 Drawing Sheets

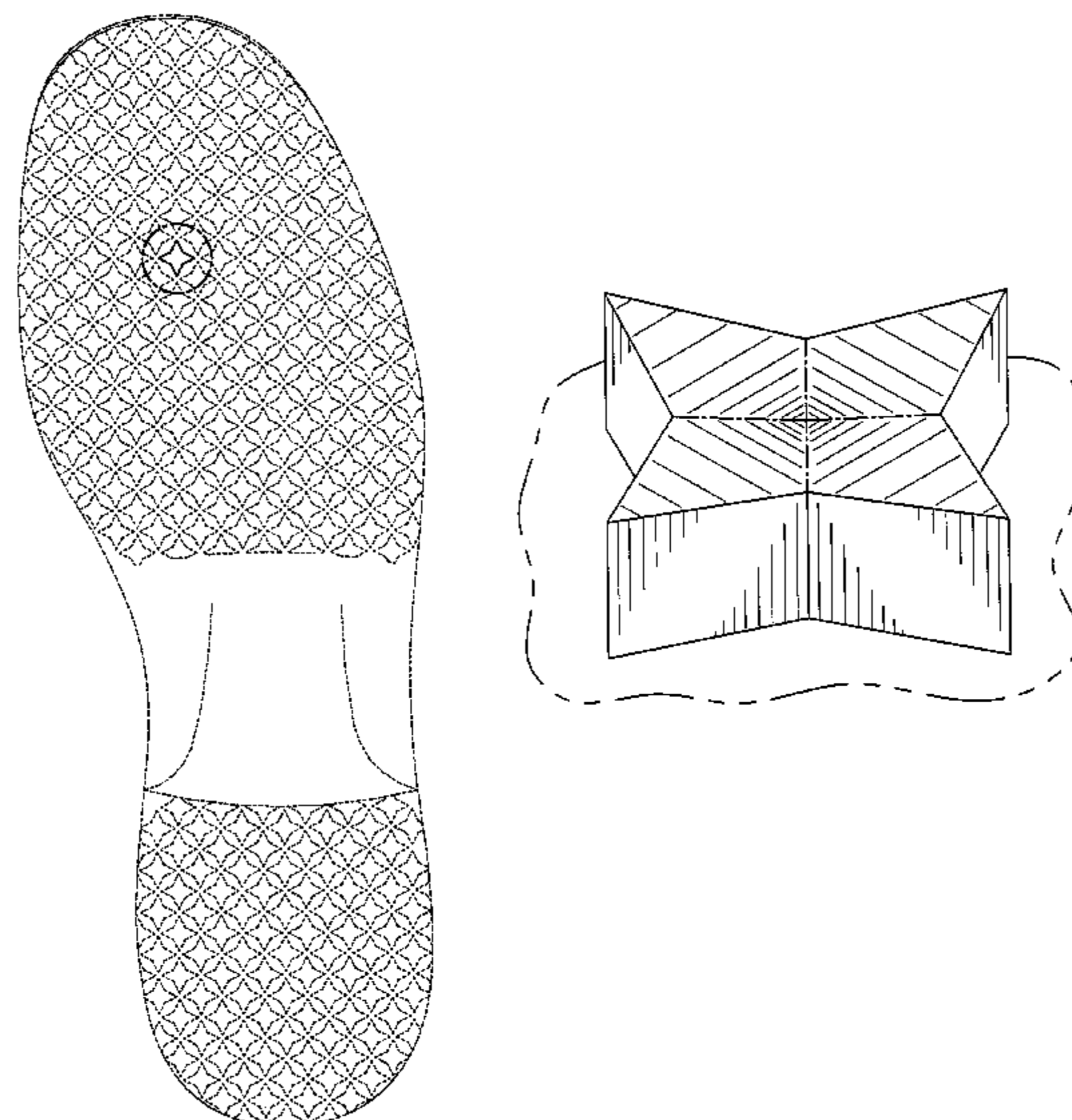

US D551,436 S

Page 2

U.S. PATENT DOCUMENTS

D284,616 S	7/1986	Gamm	D445,243 S	7/2001	Cockrell
D292,142 S	10/1987	Tonkel et al.	D446,912 S	8/2001	Cockrell
D316,627 S	5/1991	Schneider	D446,914 S	8/2001	Cockrell
5,168,643 A	12/1992	Laurain	D446,915 S	8/2001	Cockrell
5,203,792 A	4/1993	Kaiser	D446,916 S	8/2001	Cockrell
D335,572 S	5/1993	Peterson	D447,326 S	9/2001	Cockrell
D346,480 S	5/1994	Davidson	D463,901 S	10/2002	Adams et al.
D356,885 S	4/1995	Poole, Jr.	D468,517 S	1/2003	Recchi et al.
D359,385 S	6/1995	Meraw	D469,948 S	2/2003	Lin
D362,745 S	10/1995	Skrivanek	D470,650 S	2/2003	Lin
D366,952 S	2/1996	Pyle	D470,999 S	3/2003	Schroeder et al.
D370,993 S	6/1996	Mangee	D481,855 S	11/2003	Yang
D373,896 S	9/1996	Parker	D483,554 S	12/2003	Burg et al.
D389,995 S	2/1998	Cockrell	D483,934 S	12/2003	Adams et al.
D394,342 S	5/1998	Schneider	D487,333 S	3/2004	Laska
5,768,801 A	6/1998	Huff	D514,287 S *	2/2006	Cockrell D2/959
D401,743 S	12/1998	Wunsch	7,146,752 B2 *	12/2006	Pasternak et al. 36/59 R
D402,451 S	12/1998	Wunsch			
D405,944 S	2/1999	Sessa			
D412,239 S	7/1999	Sorofman			
D412,394 S	8/1999	Loveder			
D414,317 S	9/1999	Lubart			
D424,793 S	5/2000	Lubart			
D433,792 S	11/2000	Cockrell			
D437,989 S	2/2001	Cass			

OTHER PUBLICATIONS

“SlipGrips.com,” http://www.slipgrips.com/occupation_index.cfm?occupationname=health, 1 page (Date Printed Jul. 7, 2004).

“TX Traction Shoes—TX Traction Boots—tx traction athletic shoes,” <http://www.famousfootwear.com/shop.asp?shopid=TX&>, 2 pages (Copyright 2004).

* cited by examiner

FIG. 1

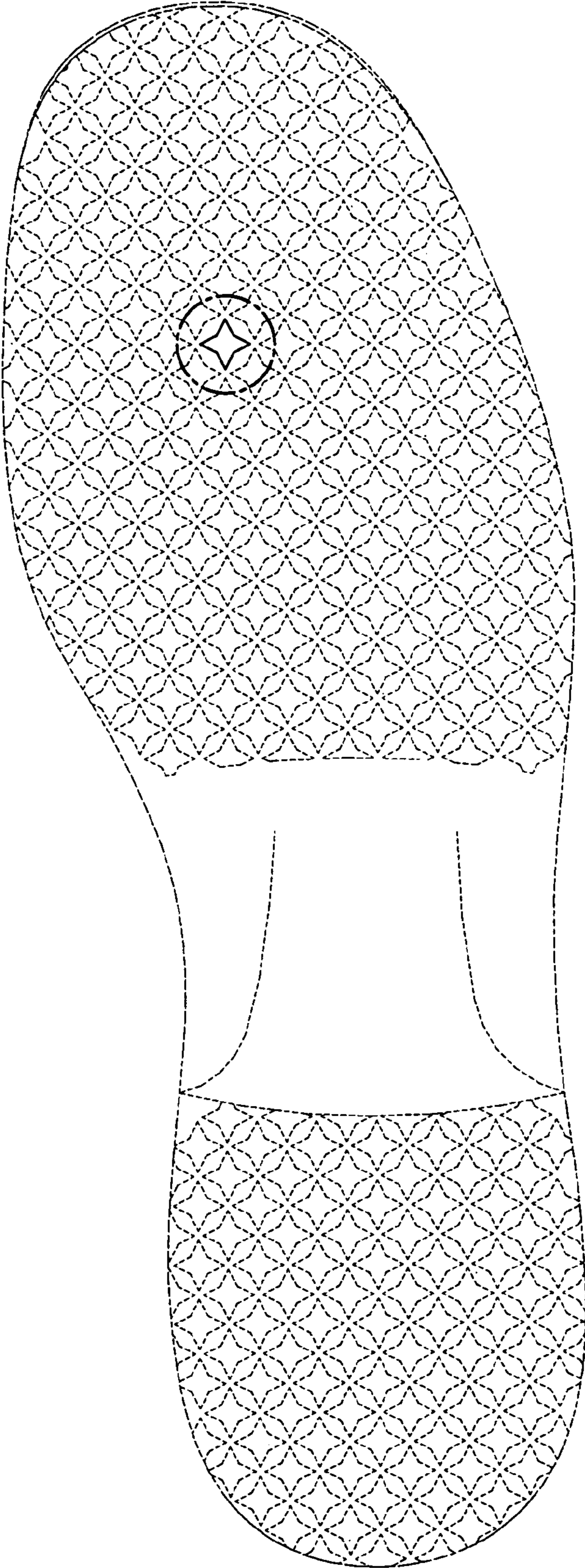

FIG. 2

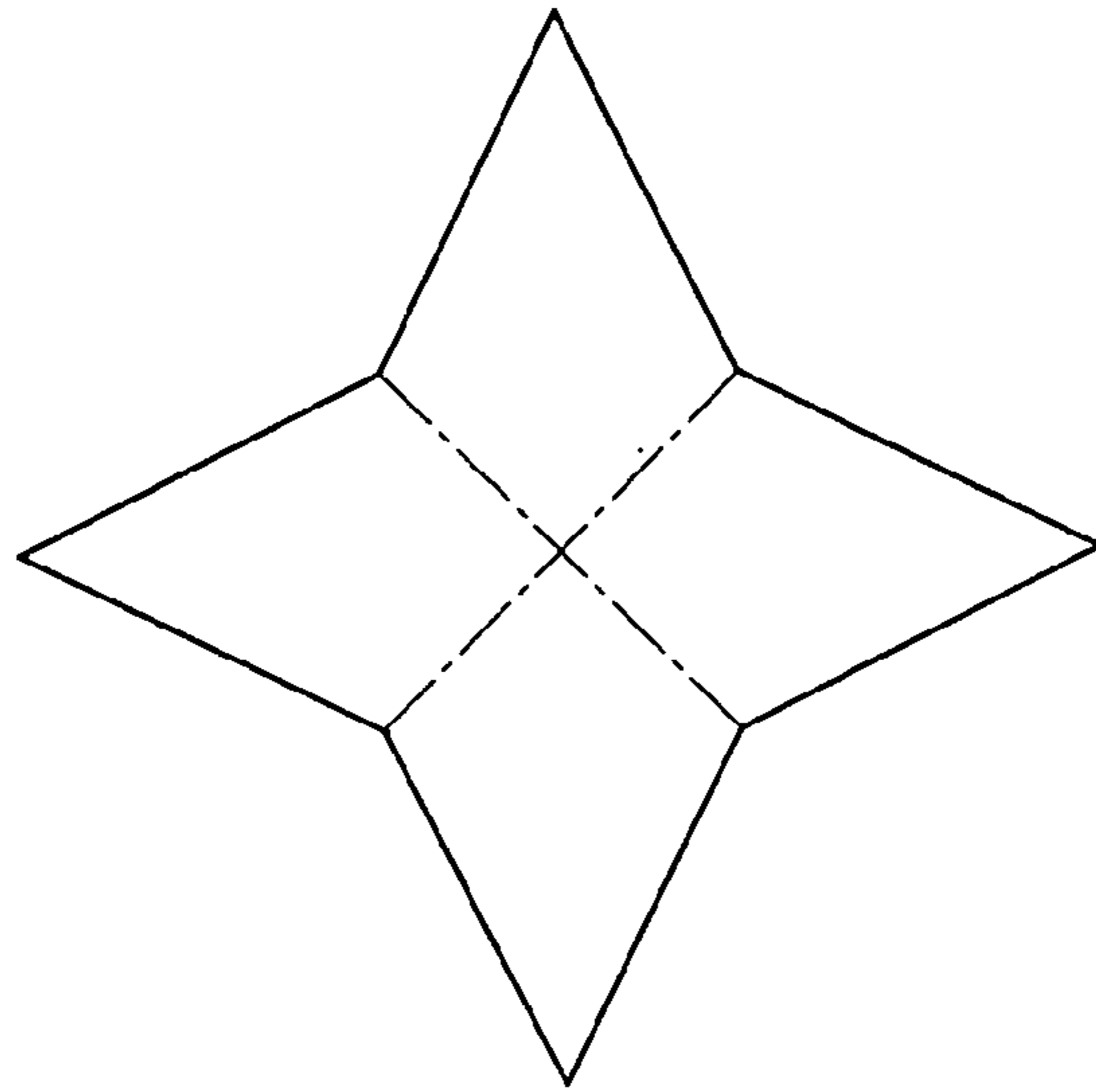

FIG. 3

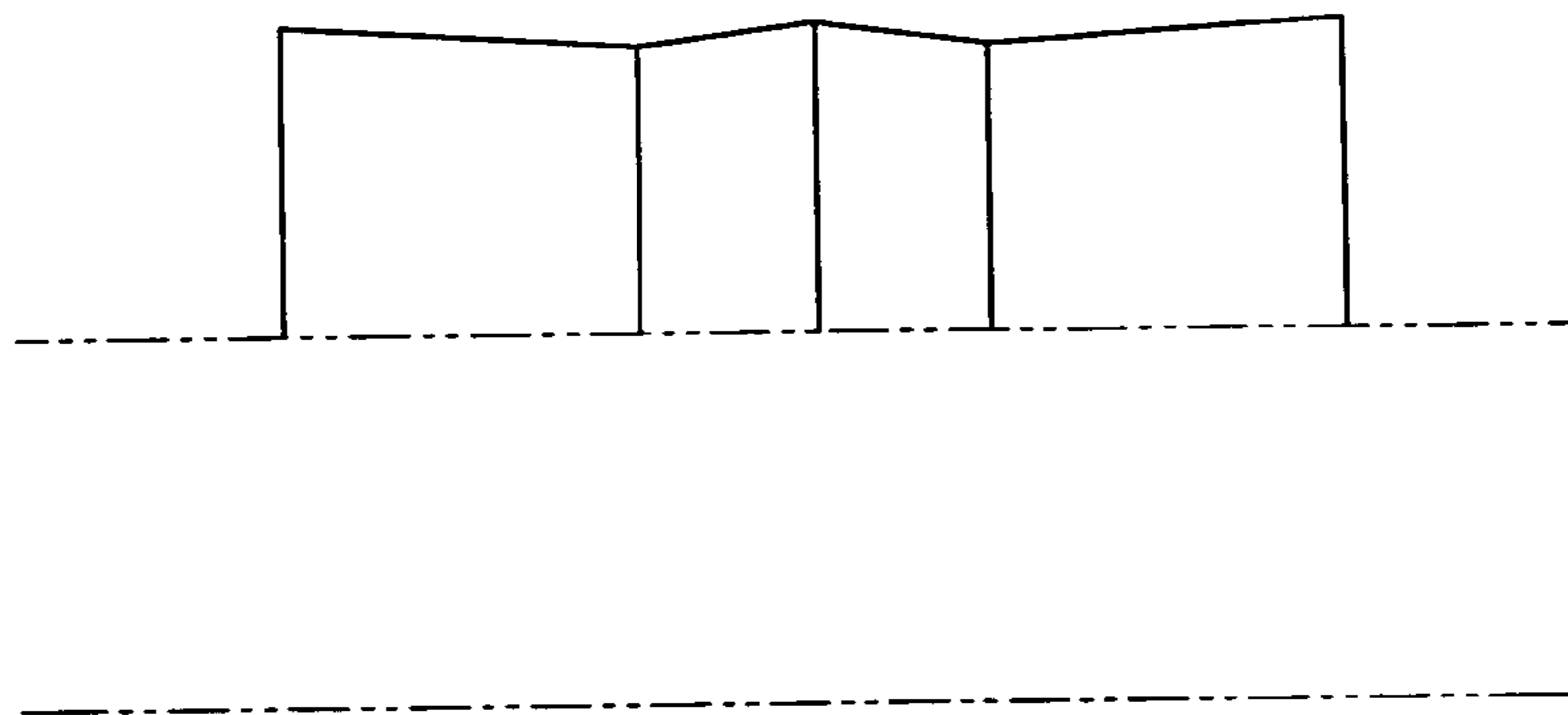

FIG. 4

