



US00D551435S

(12) **United States Design Patent**  
**Belley et al.**

(10) **Patent No.:** **US D551,435 S**

(45) **Date of Patent:** **\*\* Sep. 25, 2007**

- (54) **FOOTWEAR SOLE**
- (75) Inventors: **Manon Belley**, Laval (CA); **Grant A. Urie**, Shelburne, VT (US)
- (73) Assignee: **Wolverine World Wide, Inc.**, Rockford, MI (US)
- (\*\*) Term: **14 Years**
- (21) Appl. No.: **29/242,749**
- (22) Filed: **Nov. 14, 2005**
- (51) **LOC (8) Cl.** ..... **02-04**
- (52) **U.S. Cl.** ..... **D2/956; D2/954; D2/955**
- (58) **Field of Classification Search** ..... D2/902, D2/947, 949, 951, 953-957, 959, 960; 36/3 B, 36/22 R, 24.5, 25 R, 28, 29, 32 R, 59 C, 36/103

See application file for complete search history.

(56) **References Cited**

**U.S. PATENT DOCUMENTS**

D60,524 S *	3/1922	Gaken .....	D2/955
D197,951 S *	4/1964	Wilmanns .....	D2/954
4,067,123 A *	1/1978	Minihane .....	36/32 R
D252,420 S *	7/1979	Bowers et al. ....	D2/956
D263,348 S *	3/1982	Cohen .....	D2/954
D275,144 S *	8/1984	Radford .....	D2/912
D408,976 S *	5/1999	Shanks et al. ....	D2/956
D441,945 S *	5/2001	Della Valle .....	D2/956
D443,975 S *	6/2001	Della Valle .....	D2/956
D445,561 S *	7/2001	Bramani .....	D2/954
D459,577 S *	7/2002	McClaskie .....	D2/955
D461,947 S *	8/2002	Merceron .....	D2/956
D467,061 S *	12/2002	Della Valle .....	D2/954
D471,695 S *	3/2003	Valle .....	D2/956
D476,469 S	7/2003	Belley et al.	
D497,706 S	11/2004	Belley et al.	

D500,190 S *	12/2004	Della Valle .....	D2/954
D504,005 S	4/2005	Schoenborn et al.	
D504,758 S *	5/2005	Sonnergren .....	D2/955
D508,308 S *	8/2005	Galway .....	D2/972
D530,490 S *	10/2006	Sonnergren .....	D2/956
D530,491 S *	10/2006	Sonnergren .....	D2/956
D530,893 S *	10/2006	Sonnergren .....	D2/956

**OTHER PUBLICATIONS**

Merrell Fall 2000 Catalog, p. 27.

\* cited by examiner

*Primary Examiner*—Celia A. Murphy

(74) *Attorney, Agent, or Firm*—Warner Norcross & Judd LLP

(57) **CLAIM**

The ornamental design for footwear sole, as shown and described.

**DESCRIPTION**

FIG. 1 is a perspective view of the footwear sole embodying the new design;

FIG. 2 is a top plan view thereof;

FIG. 3 is a right side view thereof;

FIG. 4 is a left side view thereof;

FIG. 5 is a front view thereof; and,

FIG. 6 is a rear view thereof.

FIGS. 1-6 show features of an article of footwear in phantom lines. These features are shown for environmental purposes and do not form any part of the claimed design. Further, the phantom lines immediately adjacent the solid-line portions of the design form the boundary of the design, with the phantom lines forming no part of the claimed design.

**1 Claim, 4 Drawing Sheets**

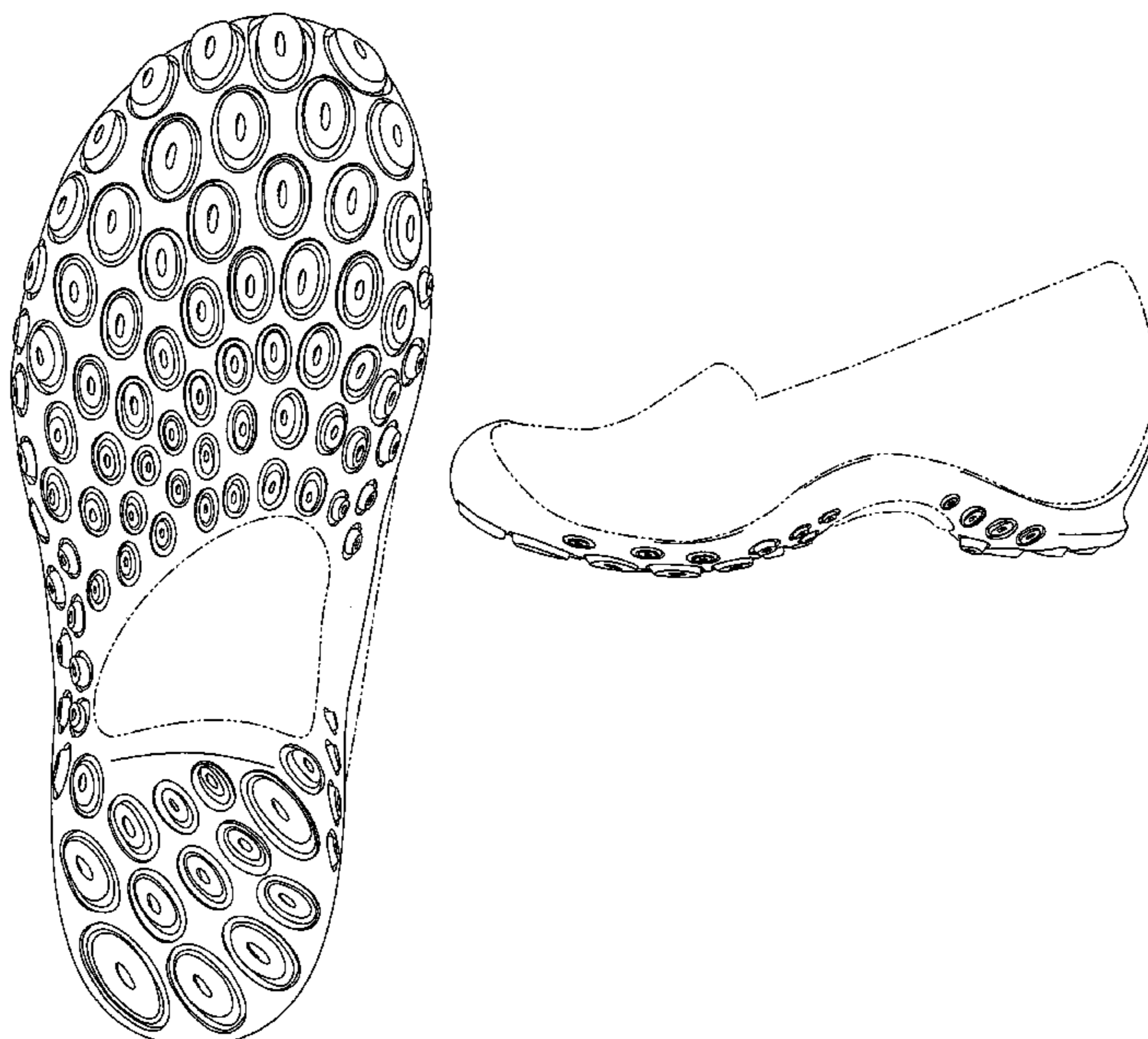

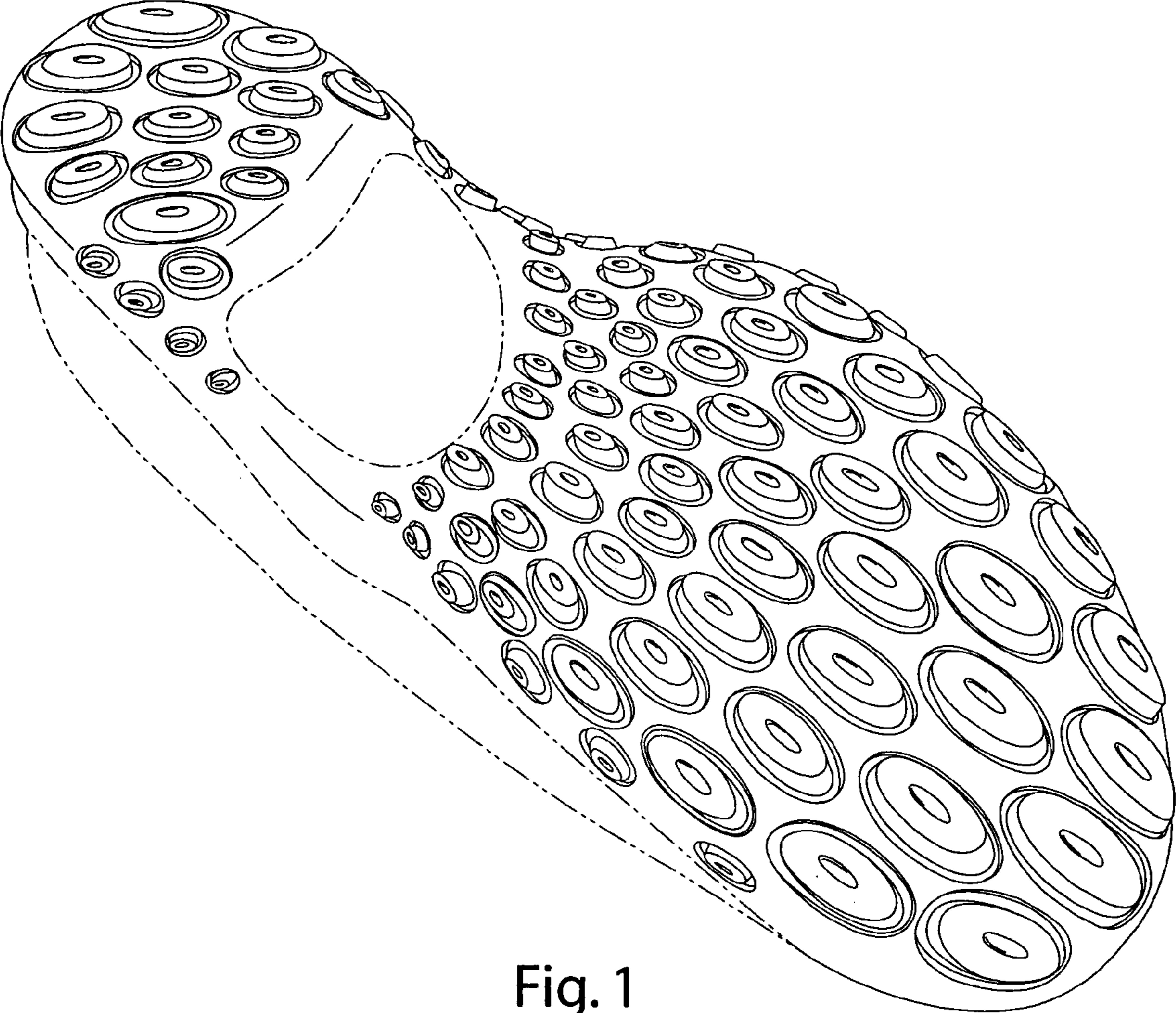

Fig. 1



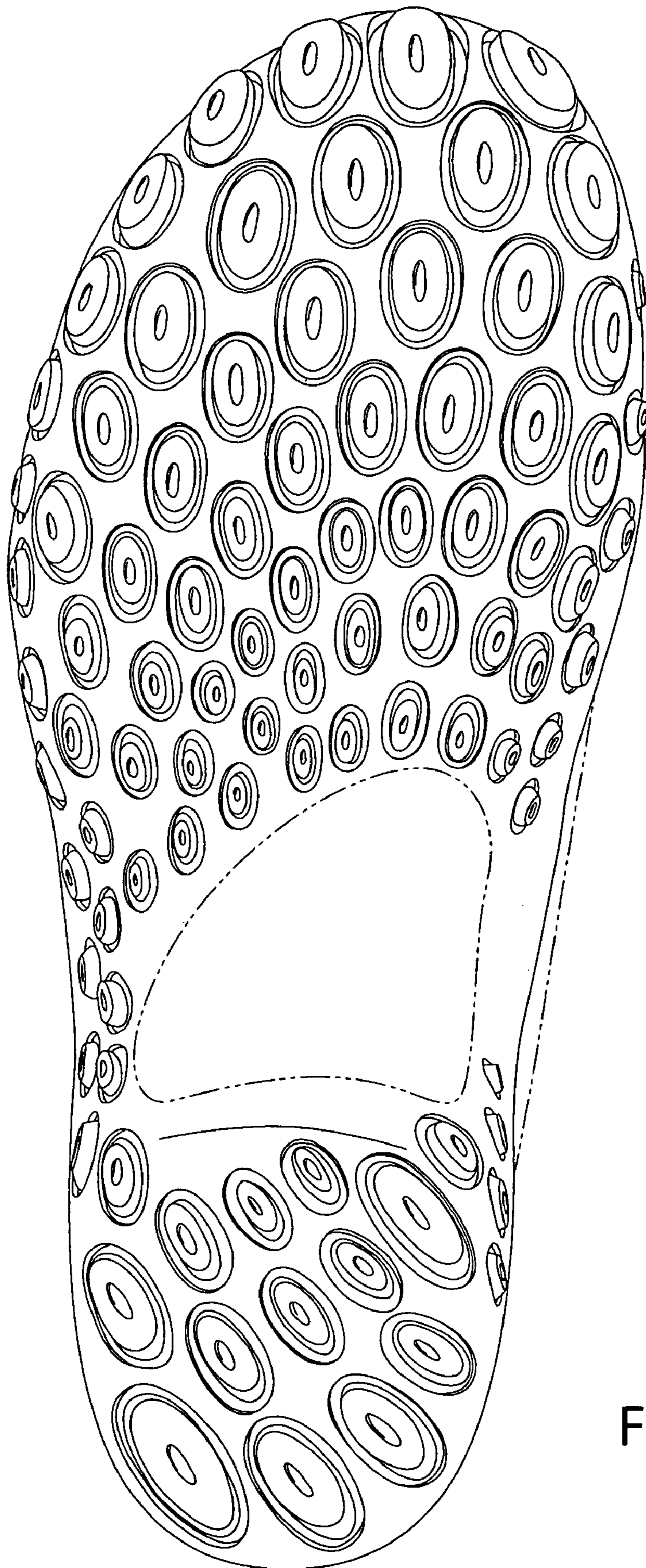

Fig. 2

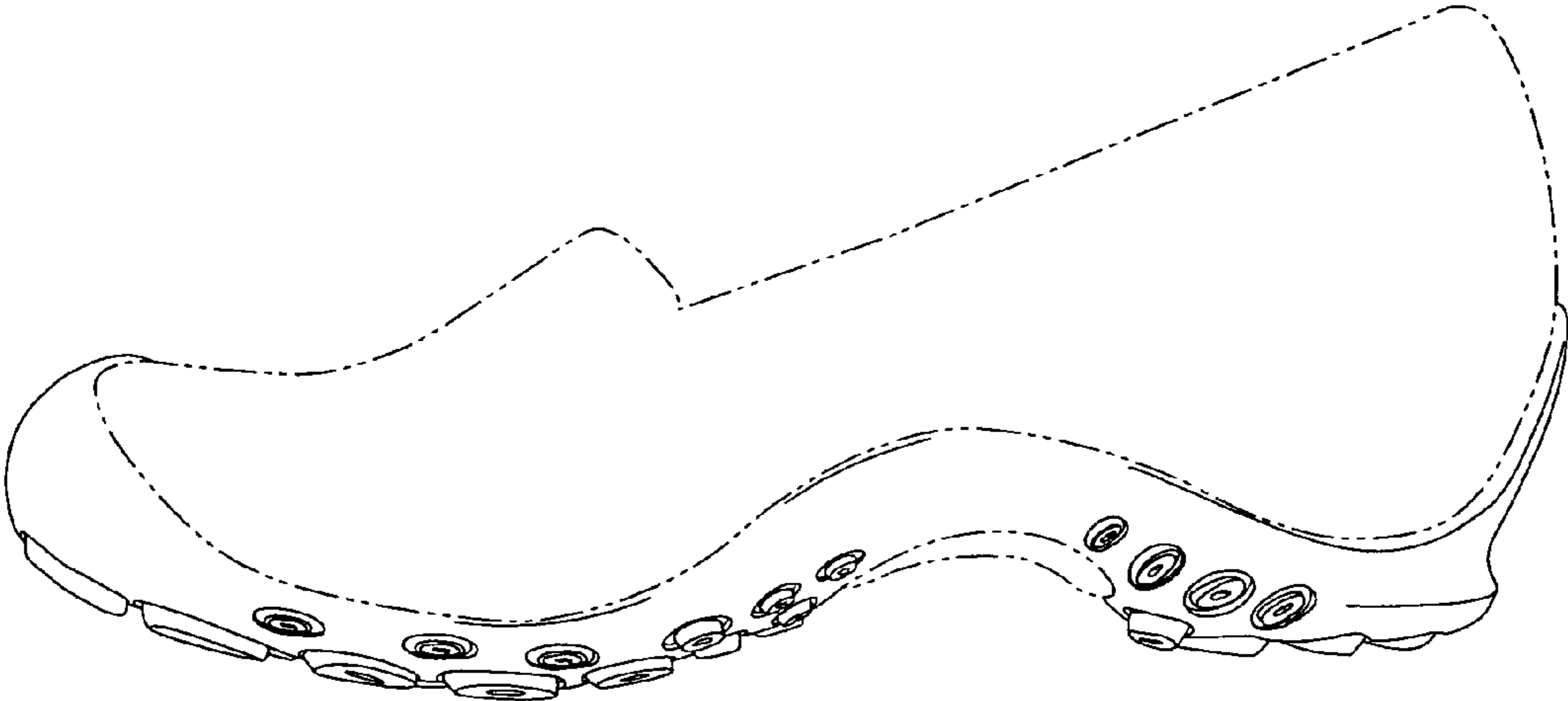

Fig. 3

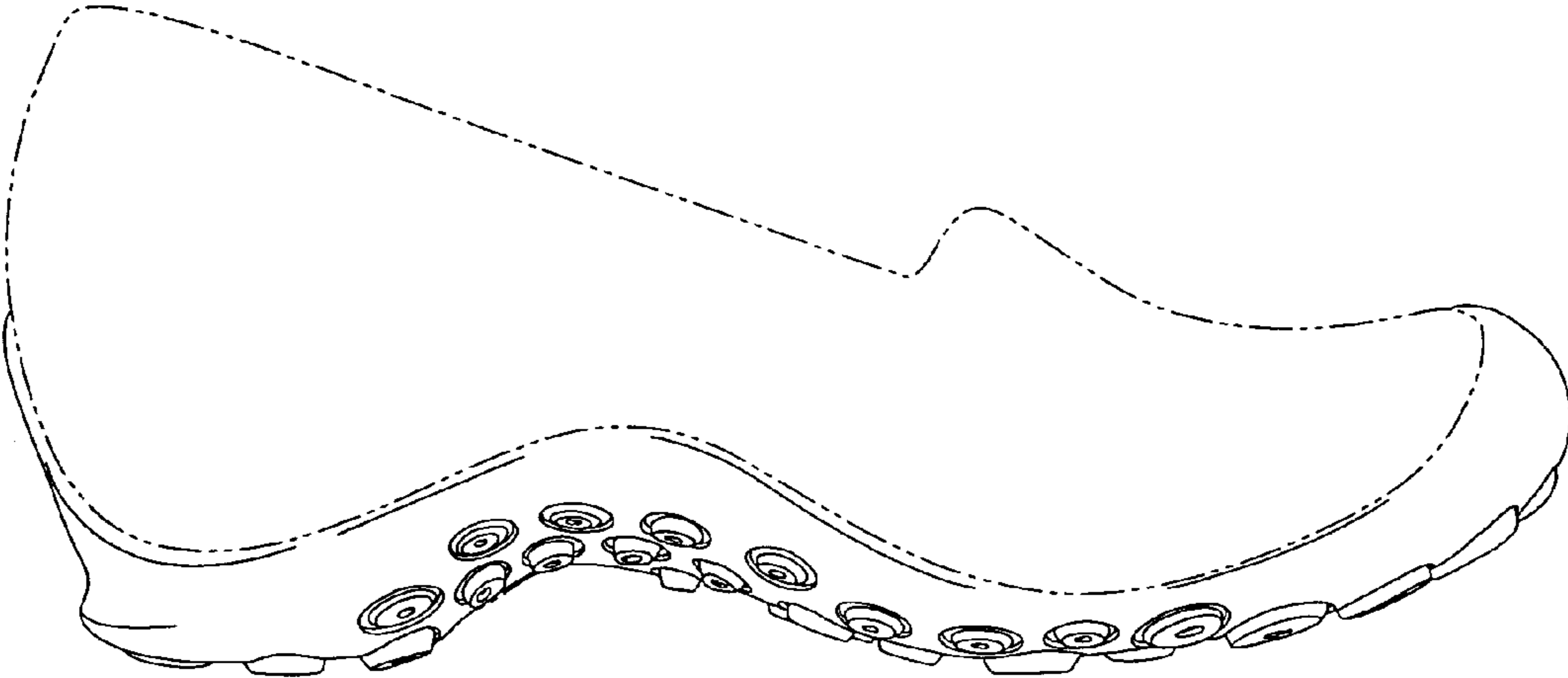

Fig. 4

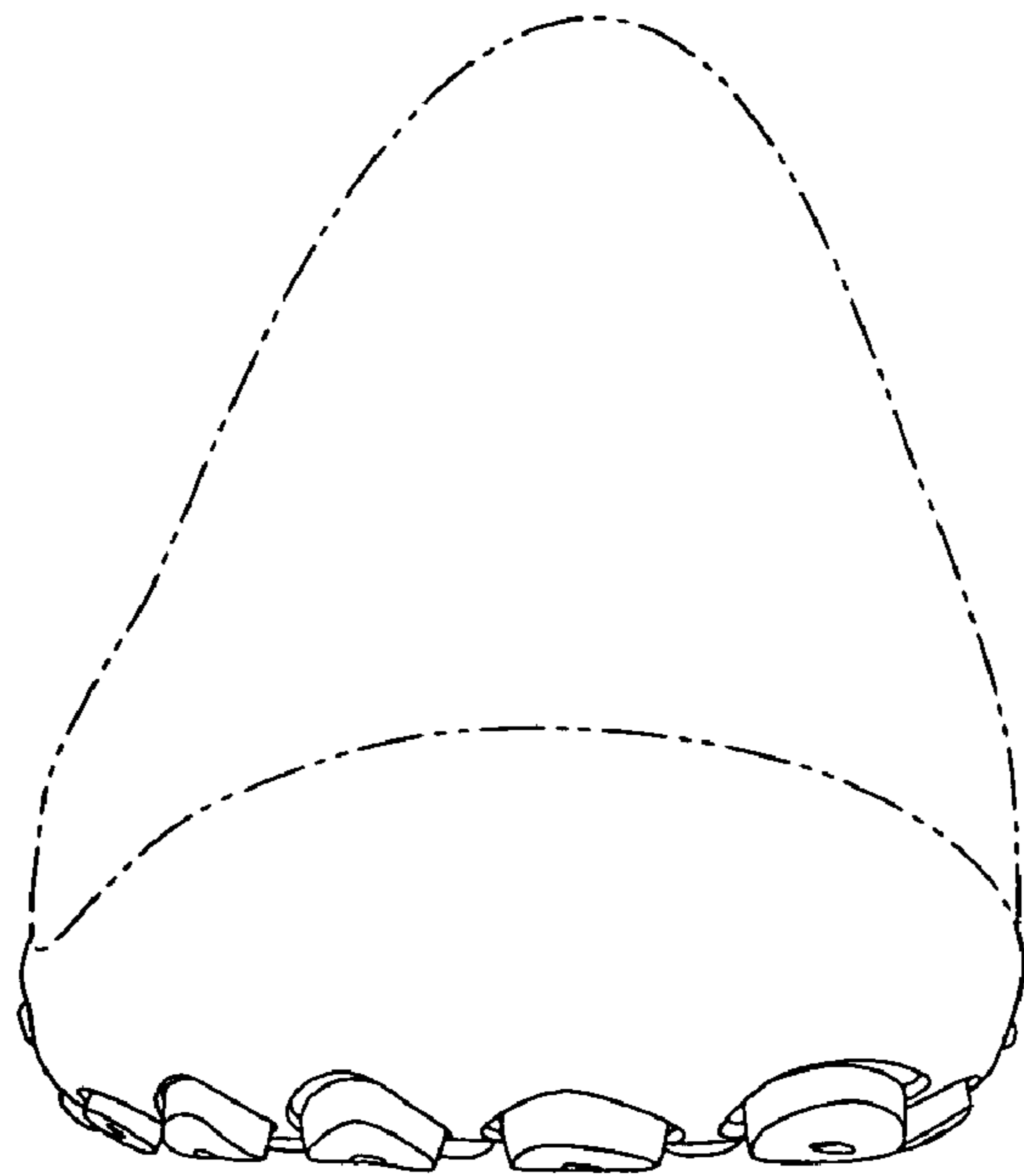

Fig. 5

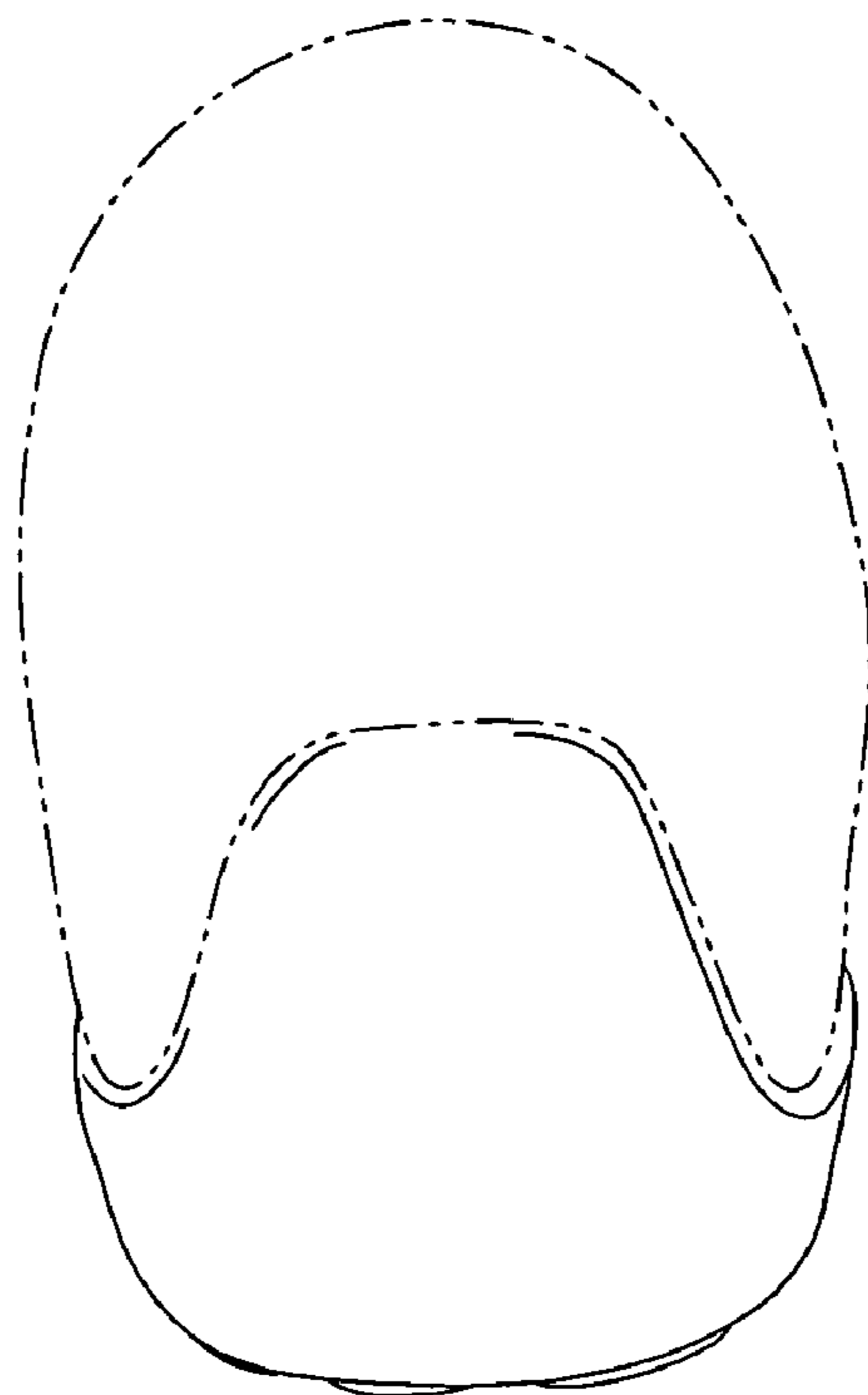

Fig. 6