



US00D551431S

(12) **United States Design Patent**
Tomat

(10) **Patent No.:** **US D551,431 S**

(45) **Date of Patent:** **** Sep. 25, 2007**

(54) **FOOTBALL SHOE**

(75) Inventor: **Andrea Tomat**, Montebelluna (IT)

(73) Assignee: **Lotto Sport Italia S.p.A.**, Trevignano
(Treviso) (IT)

(**) Term: **14 Years**

(21) Appl. No.: **29/243,002**

(22) Filed: **Nov. 18, 2005**

(30) **Foreign Application Priority Data**

Sep. 29, 2005 (EM) 000409008

(51) **LOC (8) Cl.** **02-04**

(52) **U.S. Cl.** **D2/906**

(58) **Field of Classification Search** D2/902,
D2/906-908, 943, 944, 969, 972-974; 36/45,
36/50.1, 77 M, 77 R, 83, 88, 113, 114, 126-131
See application file for complete search history.

(56) **References Cited**

U.S. PATENT DOCUMENTS

1,594,056 A * 7/1926 Floyd 36/128
1,677,370 A * 7/1928 Roewade 36/128
D210,864 S * 4/1968 Tusa D2/906

D235,700 S * 7/1975 Senter D2/906
4,010,559 A * 3/1977 Mitchell 36/128
D243,976 S * 4/1977 Dassler D2/906
5,555,650 A * 9/1996 Longbottom et al. 36/128
6,151,804 A * 11/2000 Hieblinger 36/128
6,637,132 B2 * 10/2003 Gerrand 36/128
D534,337 S * 1/2007 Gerrand D2/906

* cited by examiner

Primary Examiner—Dominic Simone

(74) *Attorney, Agent, or Firm*—Browdy and Neimark,
PLLC

(57) **CLAIM**

The ornamental design for a football shoe, as shown and described.

DESCRIPTION

FIG. 1 is a lateral elevational view of a football shoe, showing my new design;

FIG. 2 is an opposite side elevational view thereof;

FIG. 3 is a top plan view thereof;

FIG. 4 is a front elevational view thereof; and,

FIG. 5 is a rear elevational view thereof.

1 Claim, 3 Drawing Sheets

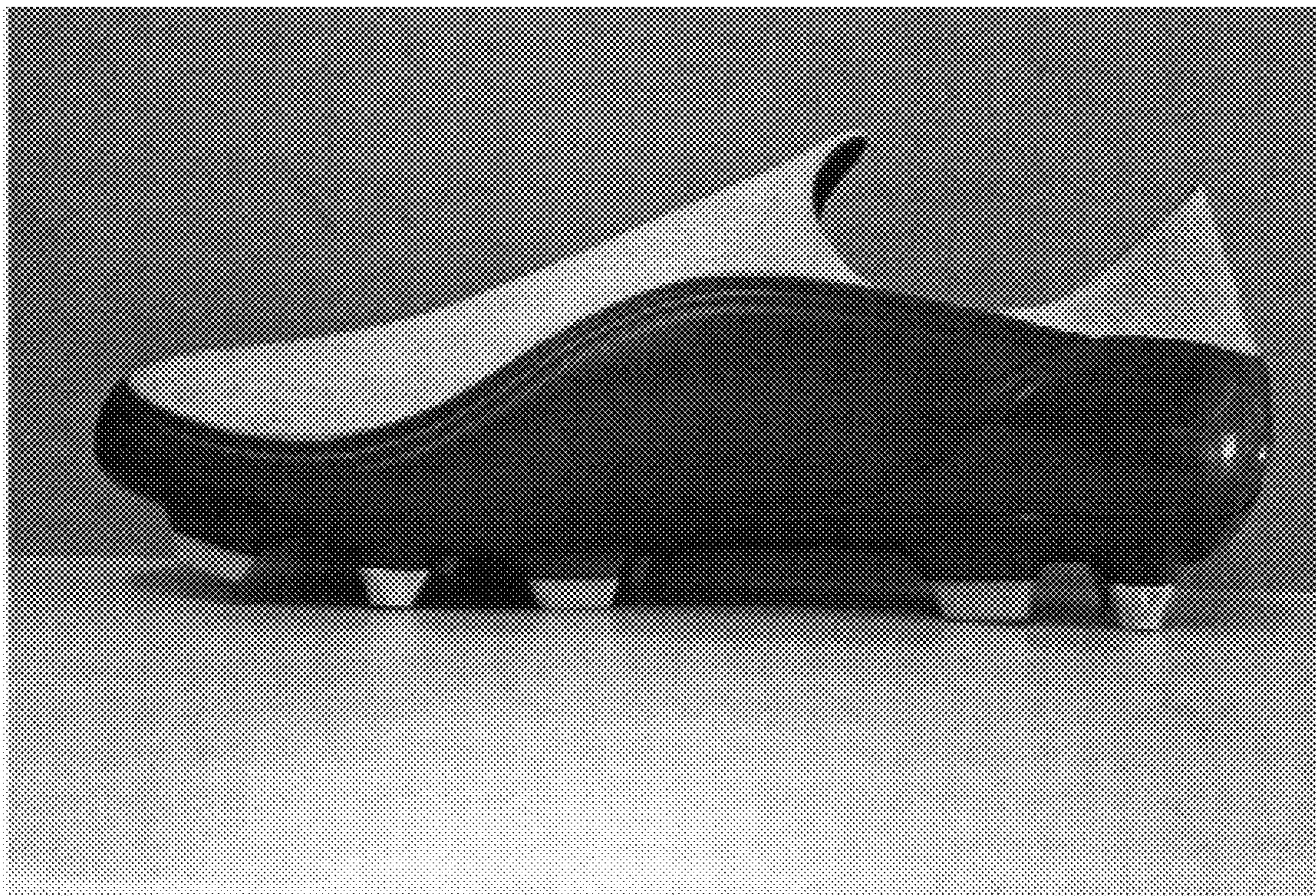



Fig. 1



Fig. 2

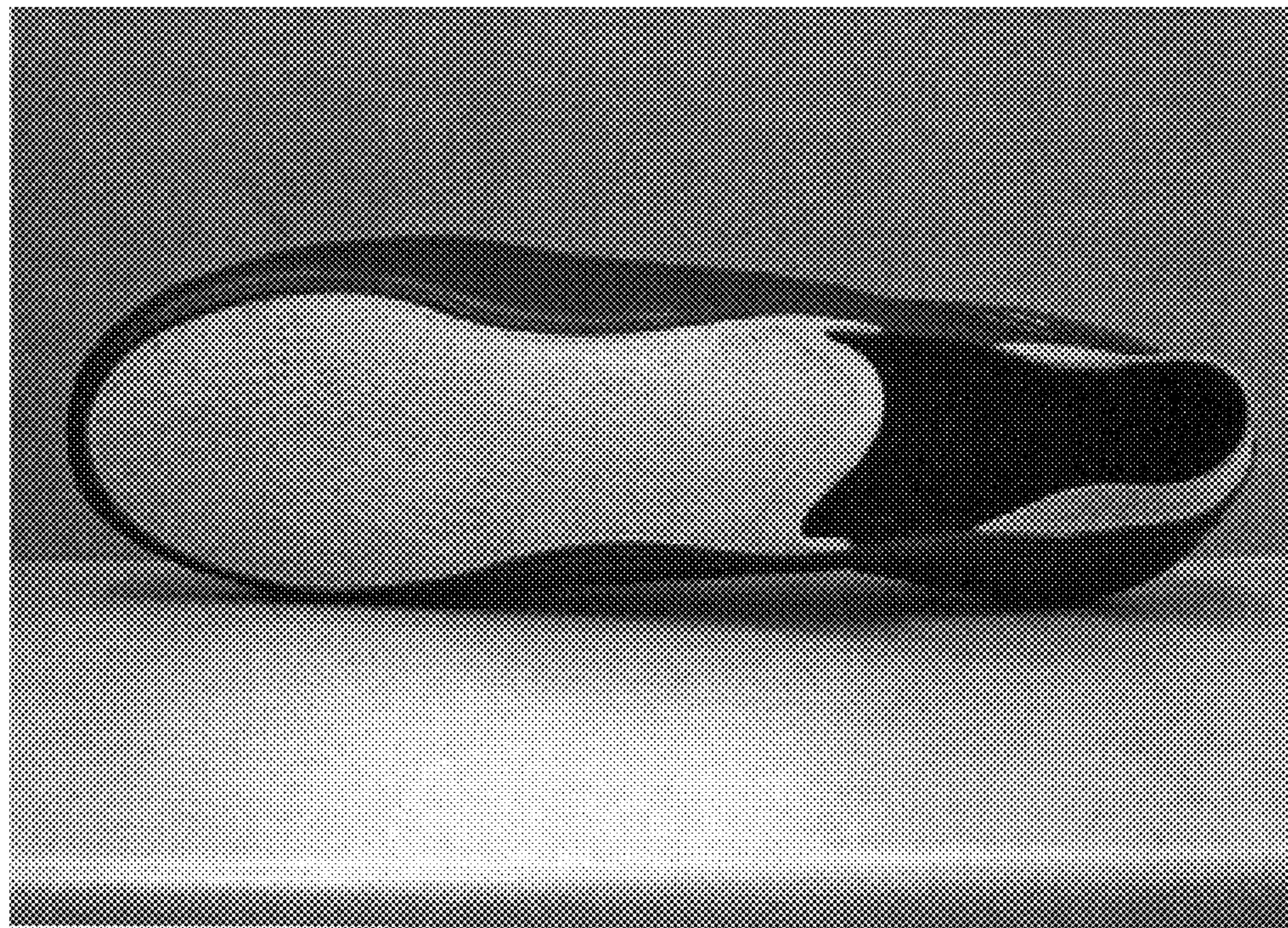

Fig. 3

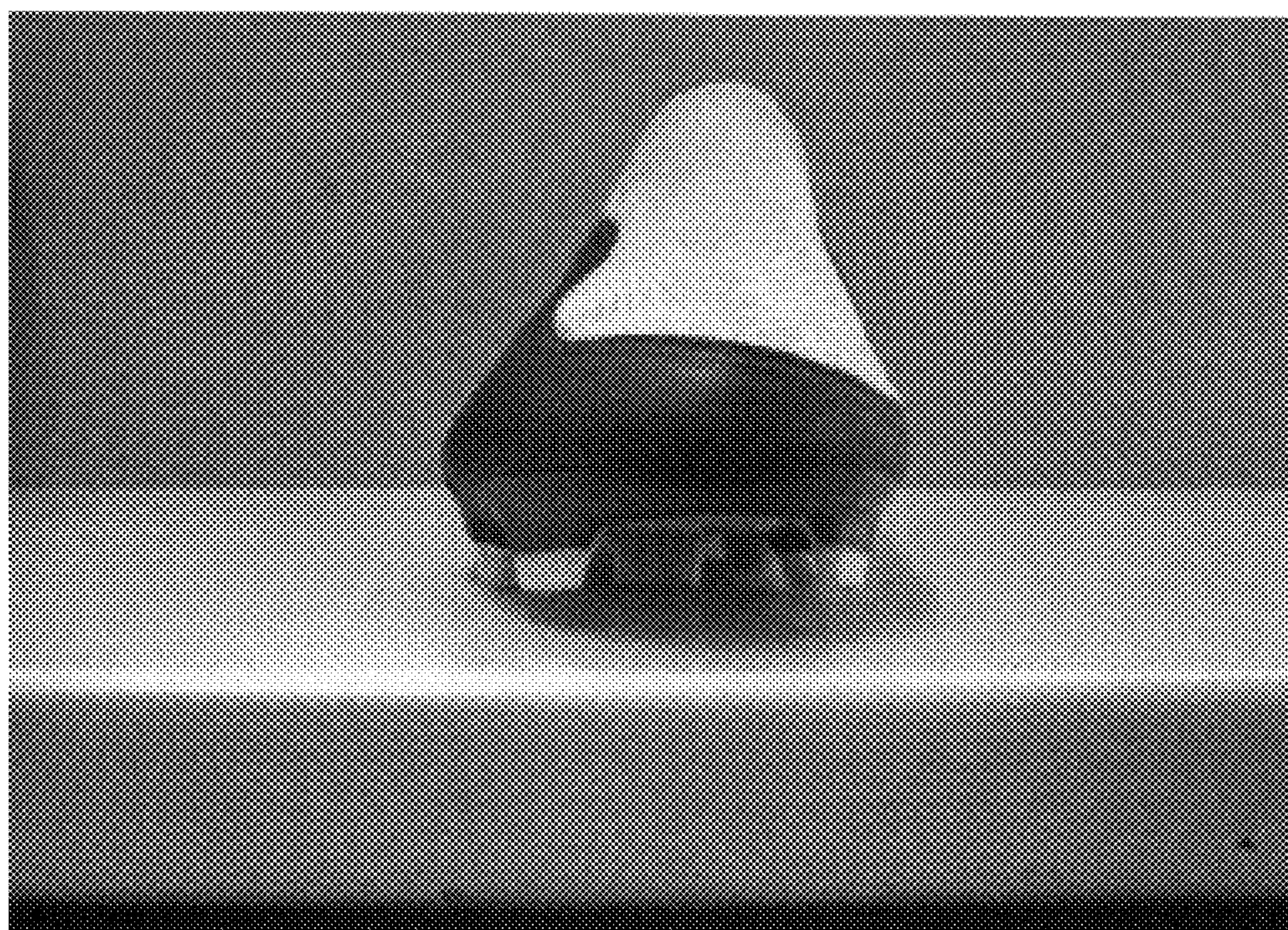

Fig. 4

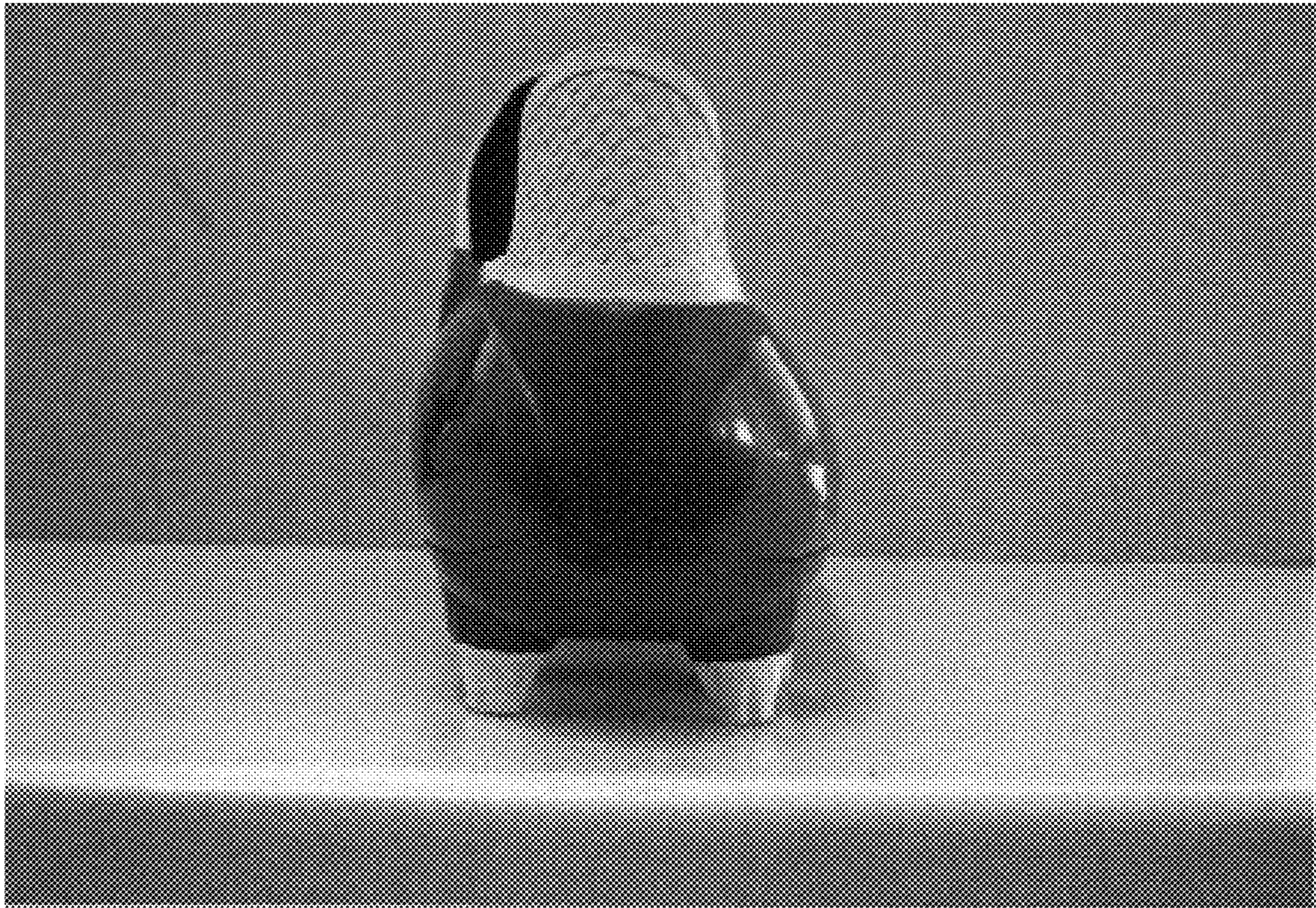

Fig. 5