



US00D551429S

(12) **United States Design Patent**  
**Wager**

(10) **Patent No.:** **US D551,429 S**

(45) **Date of Patent:** **\*\* Sep. 25, 2007**

(54) **HOODED JACKET**

(75) Inventor: **Robert Wager**, Hillsborough, NJ (US)

(73) Assignee: **KBS Apparel Group**, Hillsborough, NJ (US)

(\*\*) Term: **14 Years**

(21) Appl. No.: **29/213,714**

(22) Filed: **Sep. 22, 2004**

(51) **LOC (8) Cl.** ..... **02-02**

(52) **U.S. Cl.** ..... **D2/831**

(58) **Field of Classification Search** ..... D2/828-844;  
2/77, 79, 86, 106, 108, 113, 114, 115  
See application file for complete search history.

(56) **References Cited**

**U.S. PATENT DOCUMENTS**

D54,283 S *	12/1919	Sollen	.....	D2/837
D132,803 S *	6/1942	Bauer	.....	D2/831
D138,336 S *	7/1944	Bauer	.....	D2/839
D138,720 S *	9/1944	Shatz	.....	D2/835
D139,535 S *	11/1944	Bauer	.....	D2/831
D156,195 S *	11/1949	Block	.....	D2/831
2,711,539 A *	6/1955	Loscher	.....	2/93
D194,967 S *	4/1963	Bauer	.....	D2/839
D339,221 S *	9/1993	Olajide	.....	D2/839

D385,088 S *	10/1997	Handysides	.....	D2/831
D414,013 S *	9/1999	Group	.....	D2/828
D451,661 S *	12/2001	Costello	.....	D2/828
2002/0142112 A1 *	10/2002	Tarrell	.....	2/84

\* cited by examiner

*Primary Examiner*—Louis S. Zarfes

*Assistant Examiner*—Anhdao Doan

(74) *Attorney, Agent, or Firm*—Green & Pagano, LLP;  
Alexander R. Pagano

(57) **CLAIM**

The ornamental design for a hooded jacket, as shown and described.

**DESCRIPTION**

FIG. 1 is a front elevational view of the present invention;

FIG. 2 is a rear elevational view thereof;

FIG. 3 is a left elevational view thereof, the right elevational view being the mirror image thereof;

FIG. 4 is a top plan view thereof;

FIG. 5 is a bottom plan view thereof; and,

FIG. 6 is a perspective view thereof.

Wherein the broken lines shown in FIGS. 1-6 represent conventional stitching.

**1 Claim, 5 Drawing Sheets**

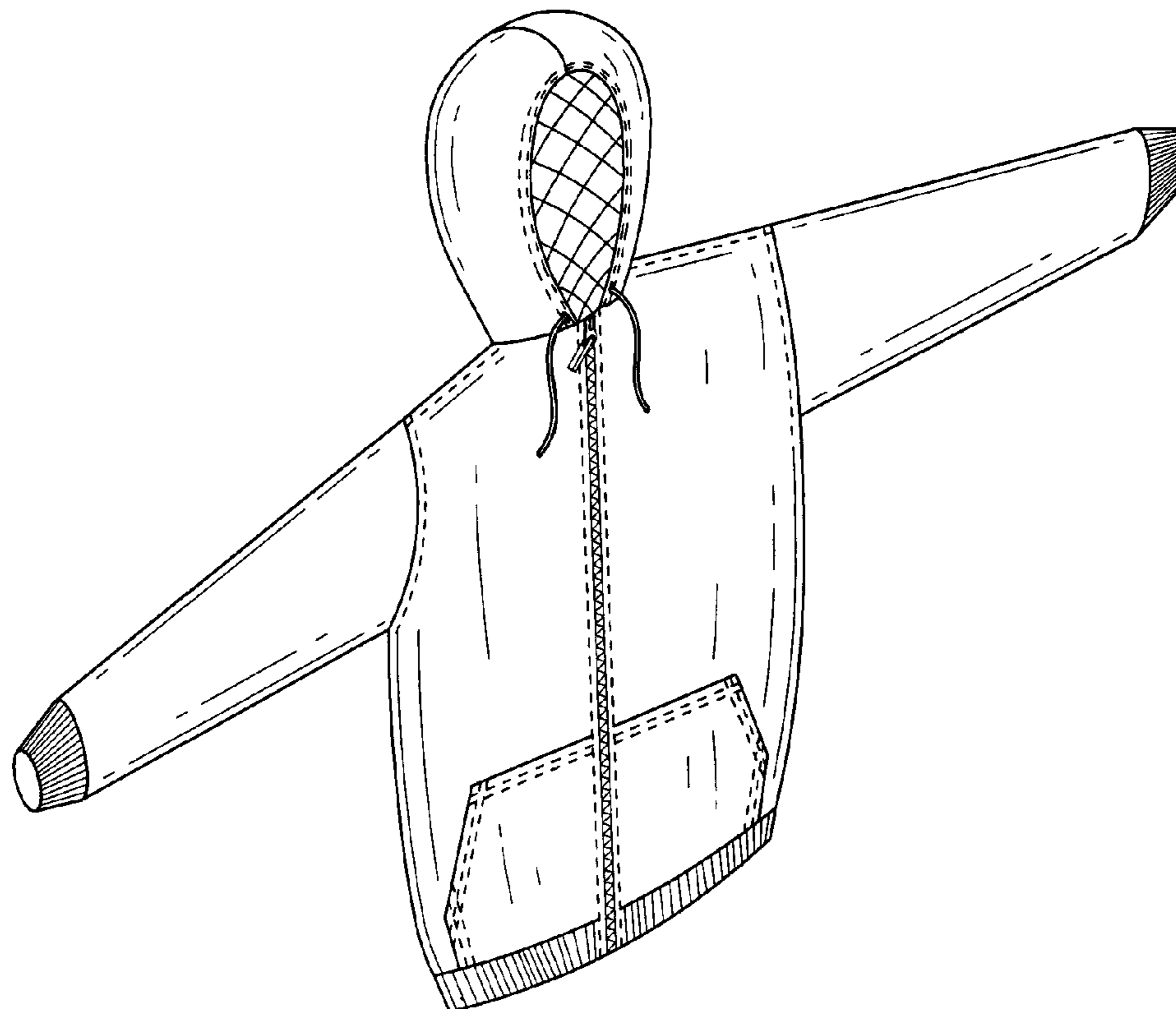

FIG. 1

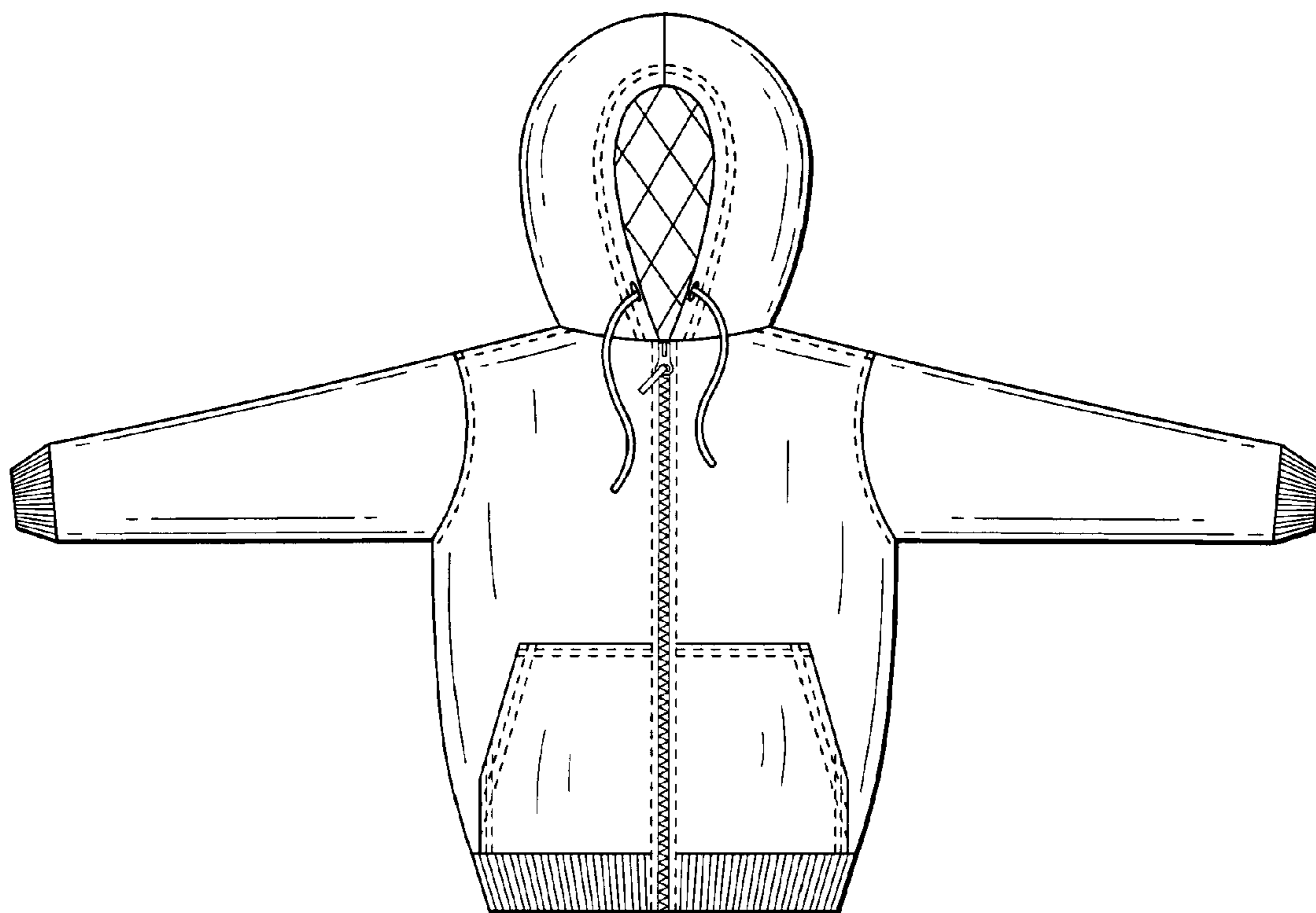
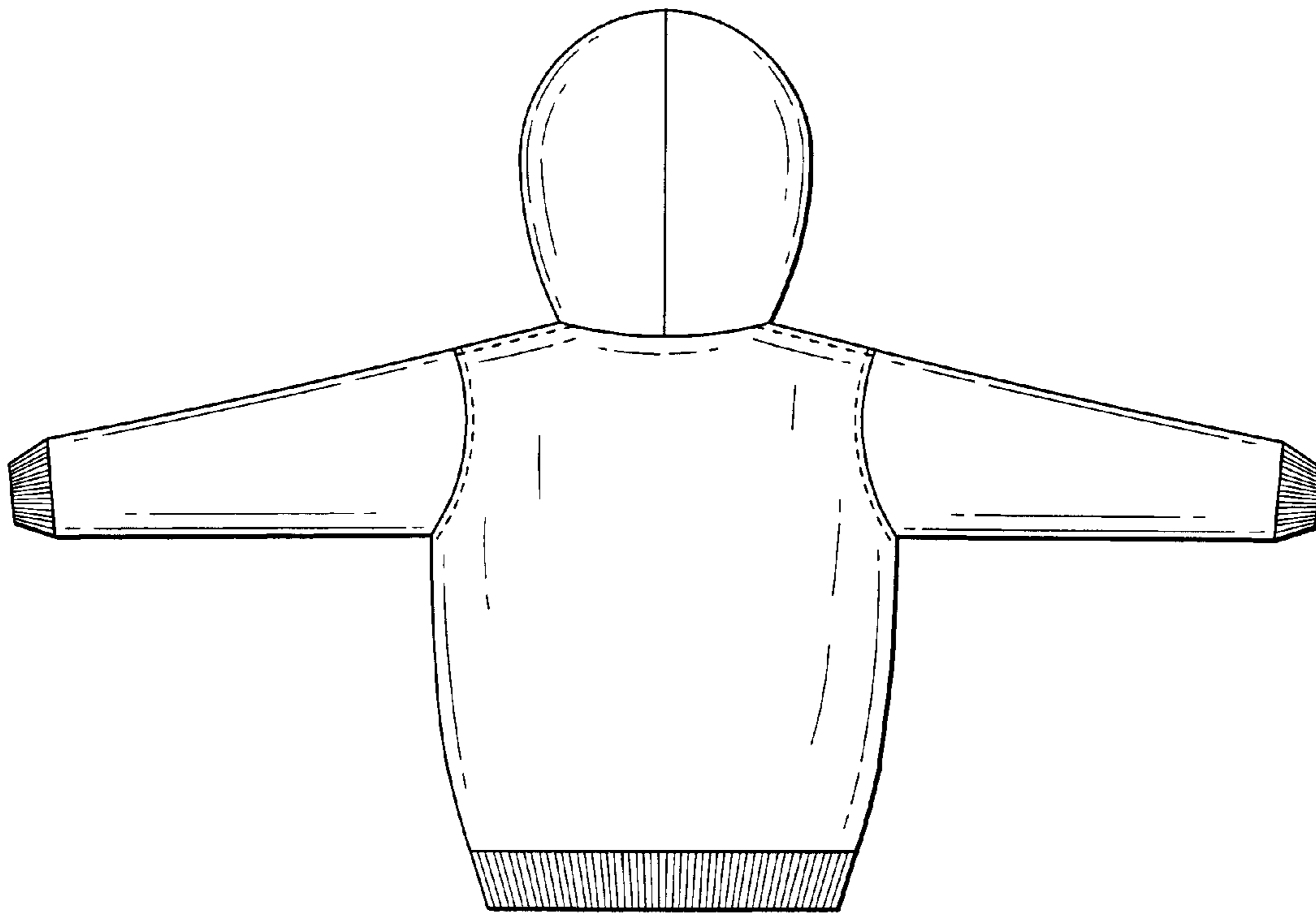

FIG. 2



**FIG. 3**

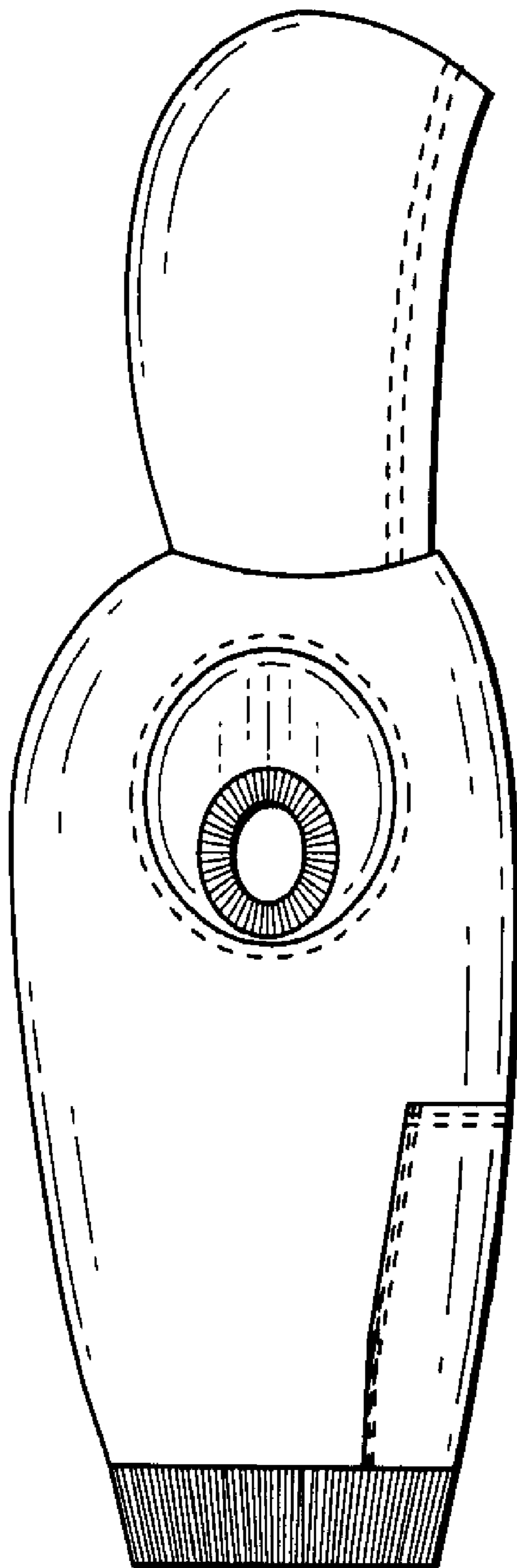

FIG. 4

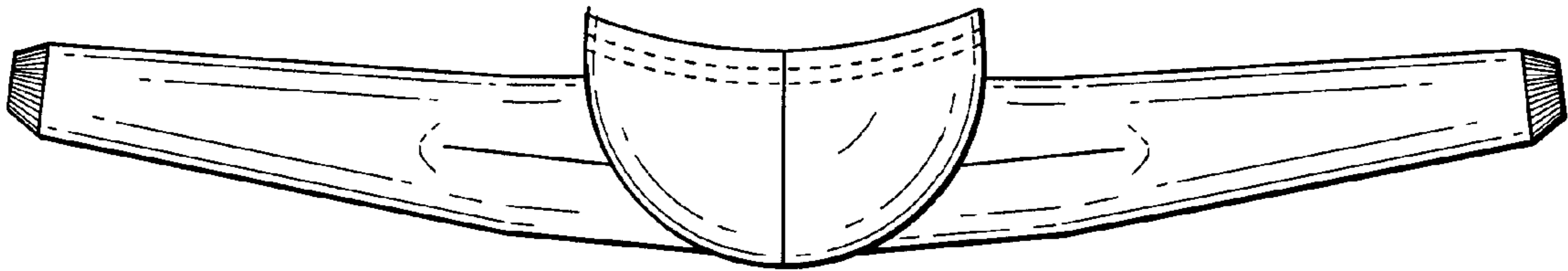
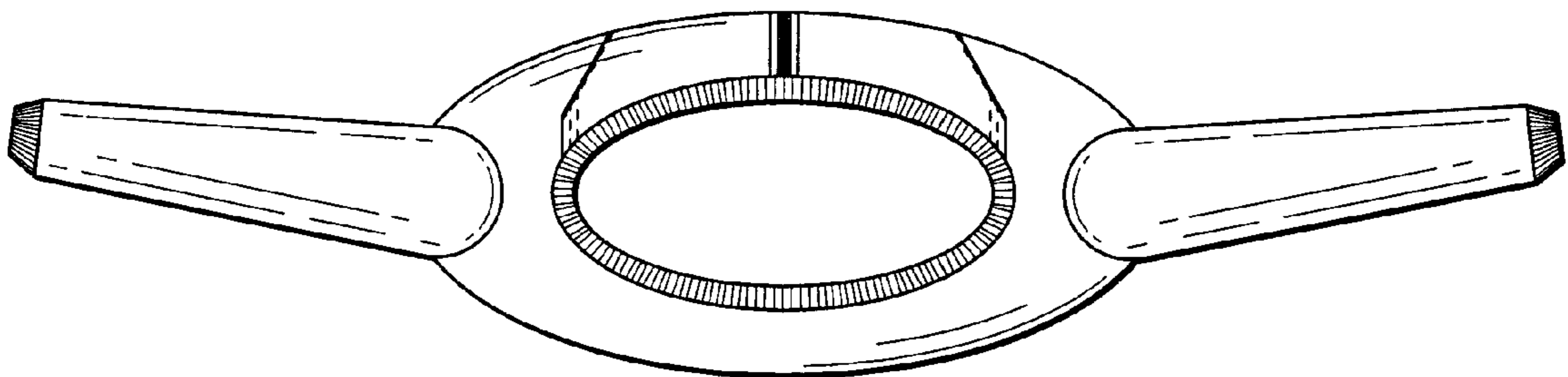

FIG. 5



*FIG. 6*

