



US00D551381S

(12) **United States Design Patent** (10) **Patent No.:** **US D551,381 S**
Flores (45) **Date of Patent:** **** Sep. 18, 2007**

(54) **LIGHT FIXTURE**

D511,857 S 11/2005 De'Armond

(75) Inventor: **Miguel Flores**, Riverside, CA (US)

OTHER PUBLICATIONS

(73) Assignee: **Minka Lighting, Inc.**, Corona, CA (US)

U.S. Appl. No. 29/251,118, Miguel Flores.
U.S. Appl. No. 29/251,128, Miguel Flores.
U.S. Appl. No. 29/251,099, Miguel Flores.
Minka-Lavery 2005 catalog; Jan. 2005; pp. 31-32, 34; Minka Lighting, Inc.; U.S.A.

(**) Term: **14 Years**

Fine Art Lamps Internet Catalog; Villa 1919 Flush Mount; Model #182145; printed from www.lightinguniverse.com on Feb. 11, 2006.

(21) Appl. No.: **29/251,119**

Quoizel Lighting Internet Catalog; Yardley Flushmount; Model #YL182BL; printed from www.lightinguniverse.com on Feb. 11, 2006.

(22) Filed: **Jan. 4, 2006**

Hudson Valley Lighting Internet Catalog; Ashland Collection Flush Mount; Model #6513-SN; printed from www.lightinguniverse.com on Feb. 11, 2006.

(51) **LOC (8) Cl.** **26-03**

(52) **U.S. Cl.** **D26/81; D26/86**

(58) **Field of Classification Search** D26/81-92,
D26/138, 155, 143-145, 128-135; 362/147,
362/404-408, 432

See application file for complete search history.

* cited by examiner

Primary Examiner—Clare E Heflin

(74) *Attorney, Agent, or Firm*—Baker & McKenzie LLP

(56) **References Cited**

(57) **CLAIM**

U.S. PATENT DOCUMENTS

The ornamental design for a light fixture, as shown and described.

D43,972 S *	5/1913	Strom	D26/90
D45,019 S *	12/1913	Plaut	D26/90
D45,020 S *	12/1913	Plaut	D26/90
D46,877 S *	1/1915	Gleason	D26/90
D52,152 S *	7/1918	Wagner et al.	D26/90
D52,599 S *	10/1918	Adam	D26/90
D54,232 S *	12/1919	Cohn	D26/90
D60,029 S	12/1921	Howell		
D60,182 S *	1/1922	Ullman	D26/88
D62,144 S	3/1923	Dahl		
D62,578 S	6/1923	McFadden		
D63,109 S	10/1923	McFadden		
D63,178 S	10/1923	McFadden		
D67,901 S	7/1925	Sanberg		
D70,435 S	6/1926	Tessa		
D72,376 S	4/1927	Logan		
D73,857 S	11/1927	McFadden		
D74,548 S *	2/1928	Buccini	D26/152
D75,030 S *	5/1928	Holdeman	D26/152
D77,512 S	1/1929	Strom		
D84,266 S	5/1931	Villaret		
D168,413 S	12/1952	Lewis		
D461,271 S *	8/2002	Hsu	D26/90

DESCRIPTION

FIG. 1 is a perspective view from below of a light fixture in accordance with my design;

FIG. 2 is a top plan view of the light fixture in accordance with my design;

FIG. 3 is a bottom plan view of the light fixture in accordance with my design;

FIG. 4 is a front elevation view of the light fixture in accordance with my design;

FIG. 5 is an back elevation view of the light fixture in accordance with my design;

FIG. 6 is an side elevation view of the light fixture in accordance with my design; and,

FIG. 7 is an opposite side elevation view of the light fixture in accordance with my design.

1 Claim, 7 Drawing Sheets

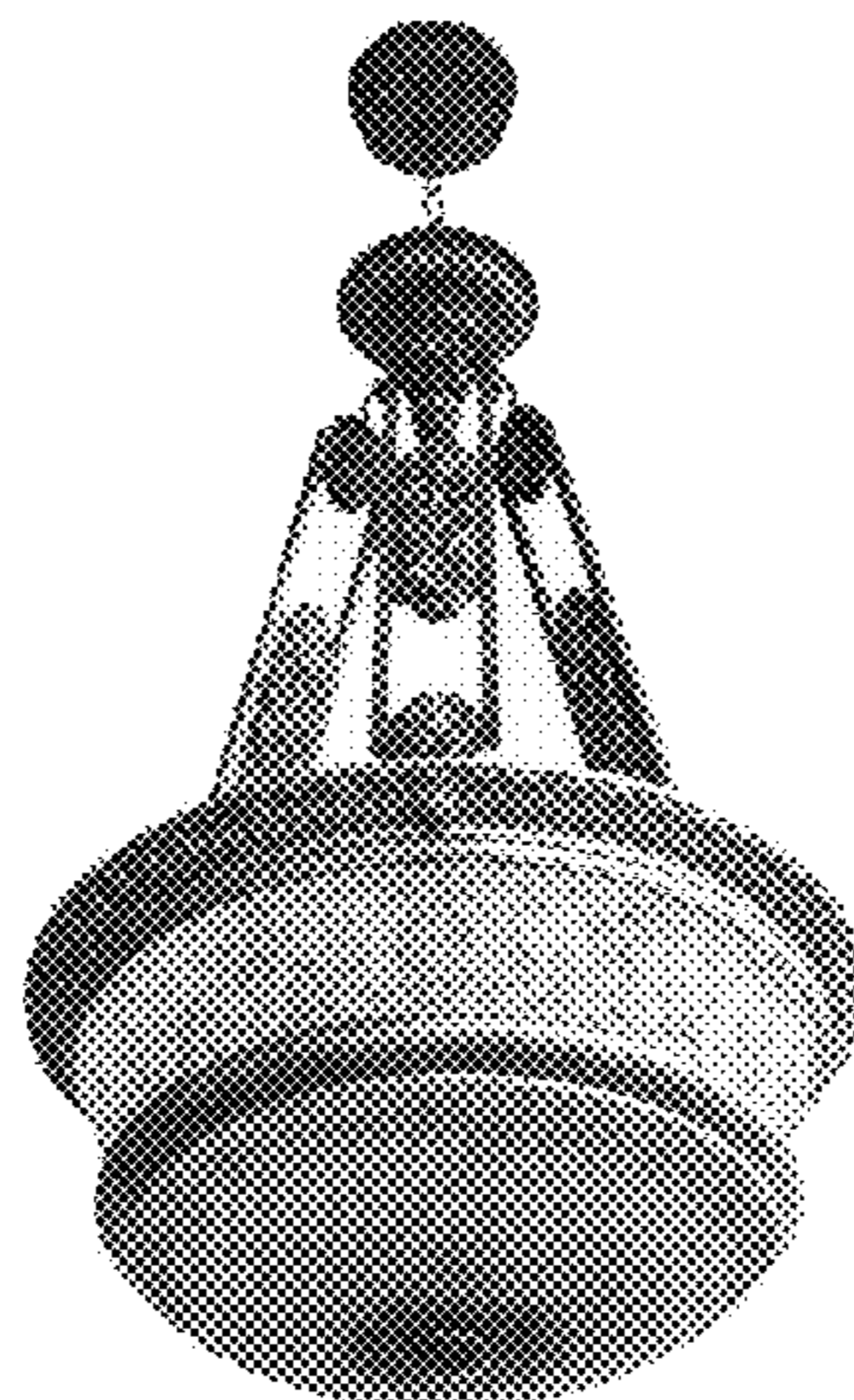



Fig.1

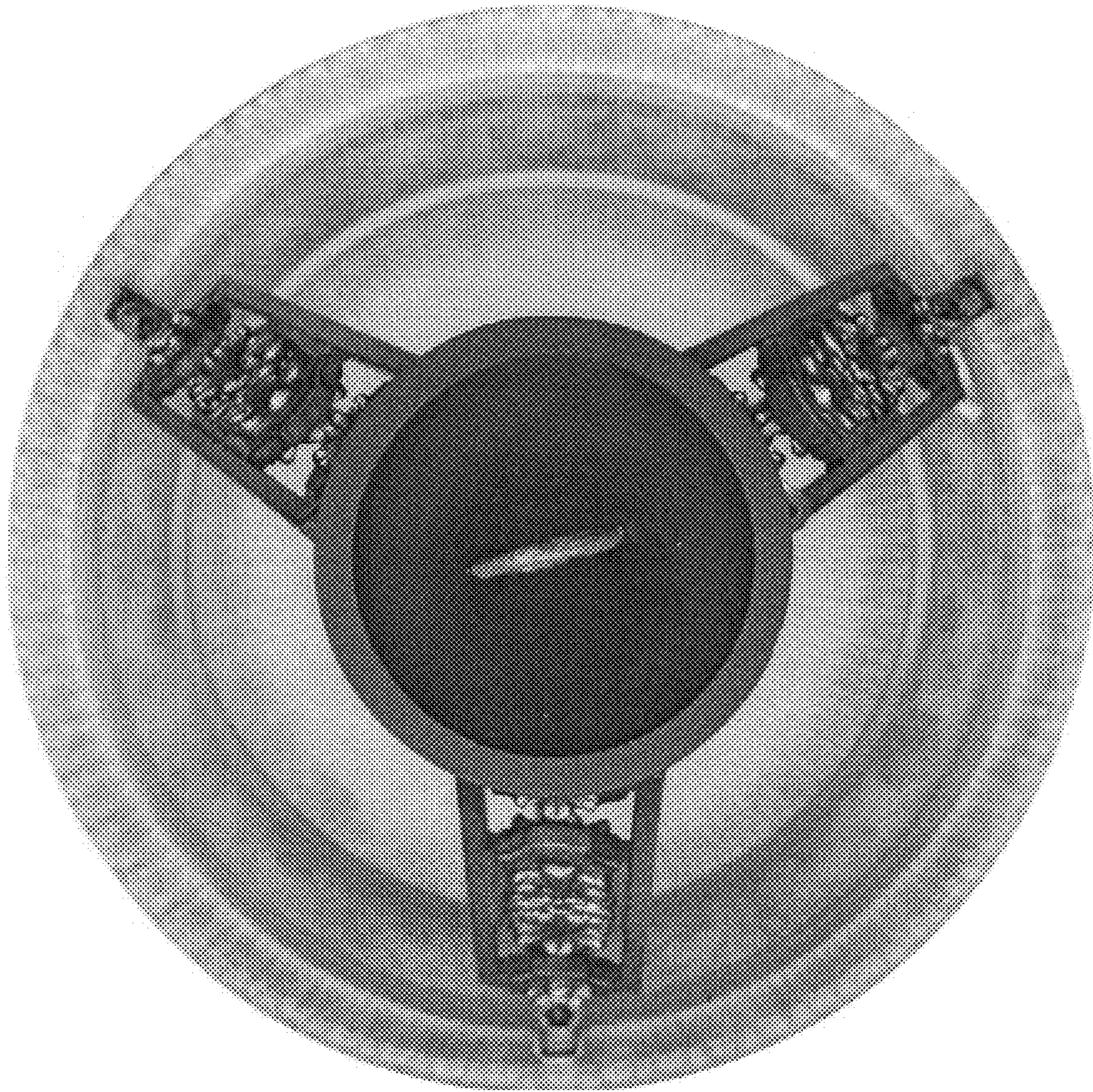

Fig.2

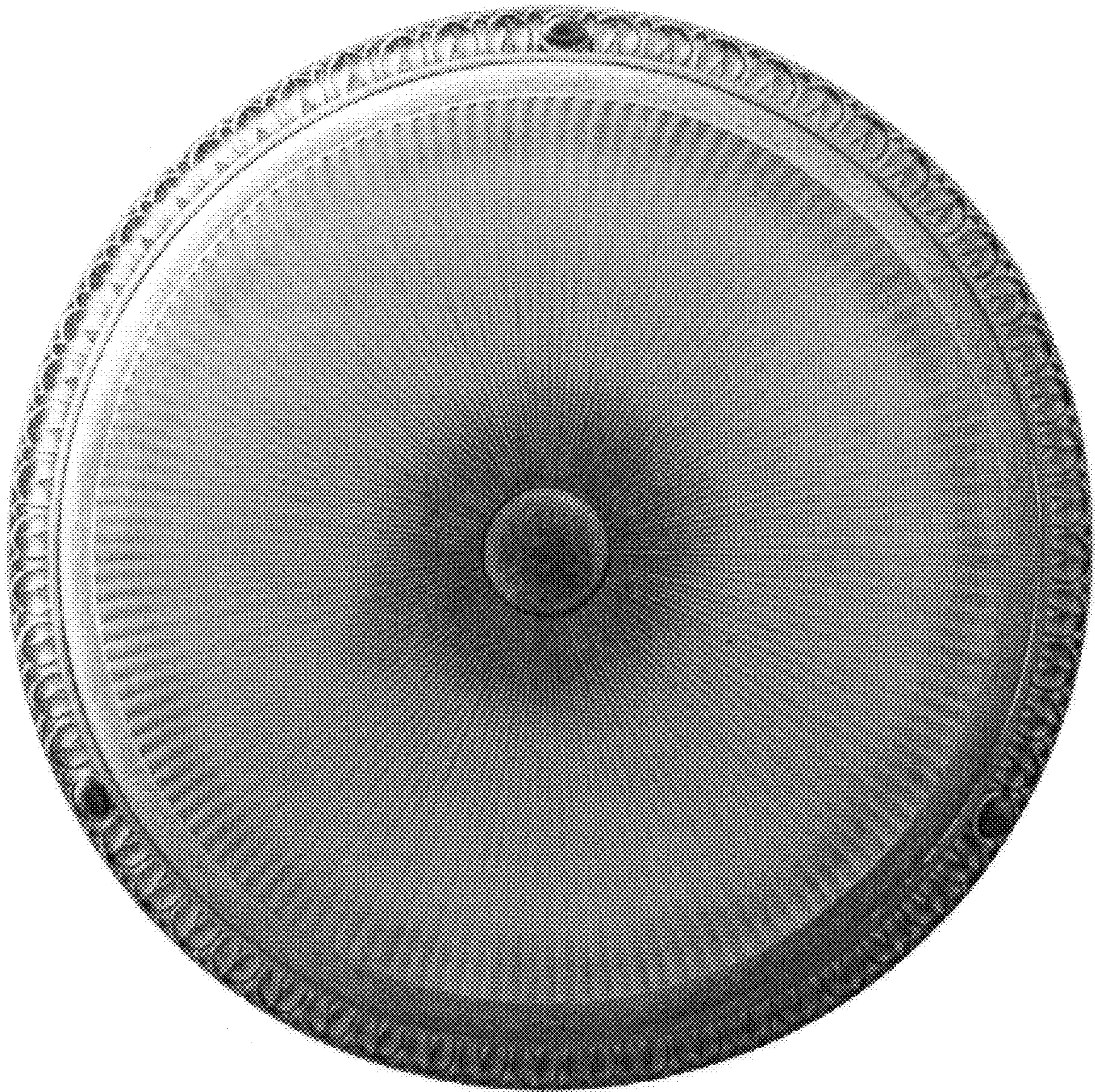

Fig.3

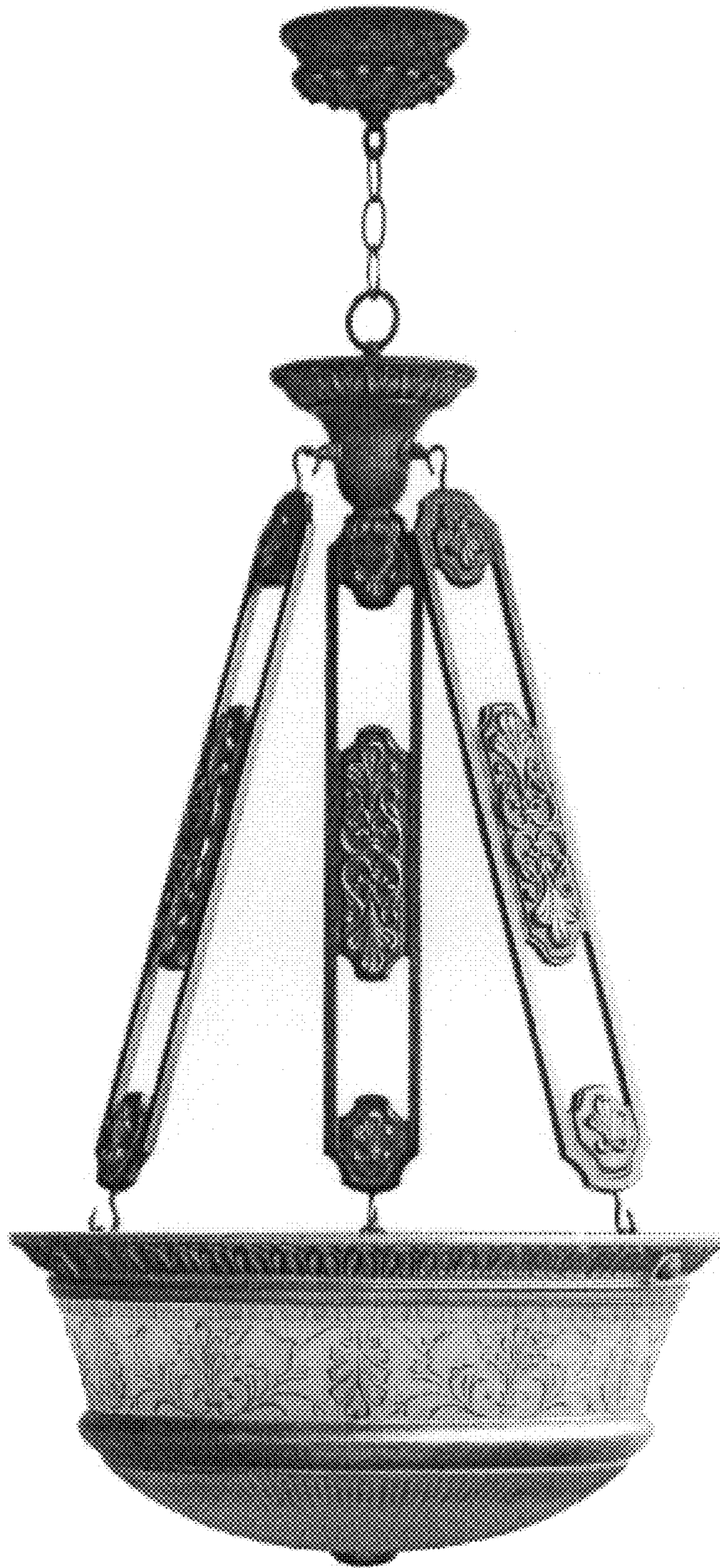

Fig.4

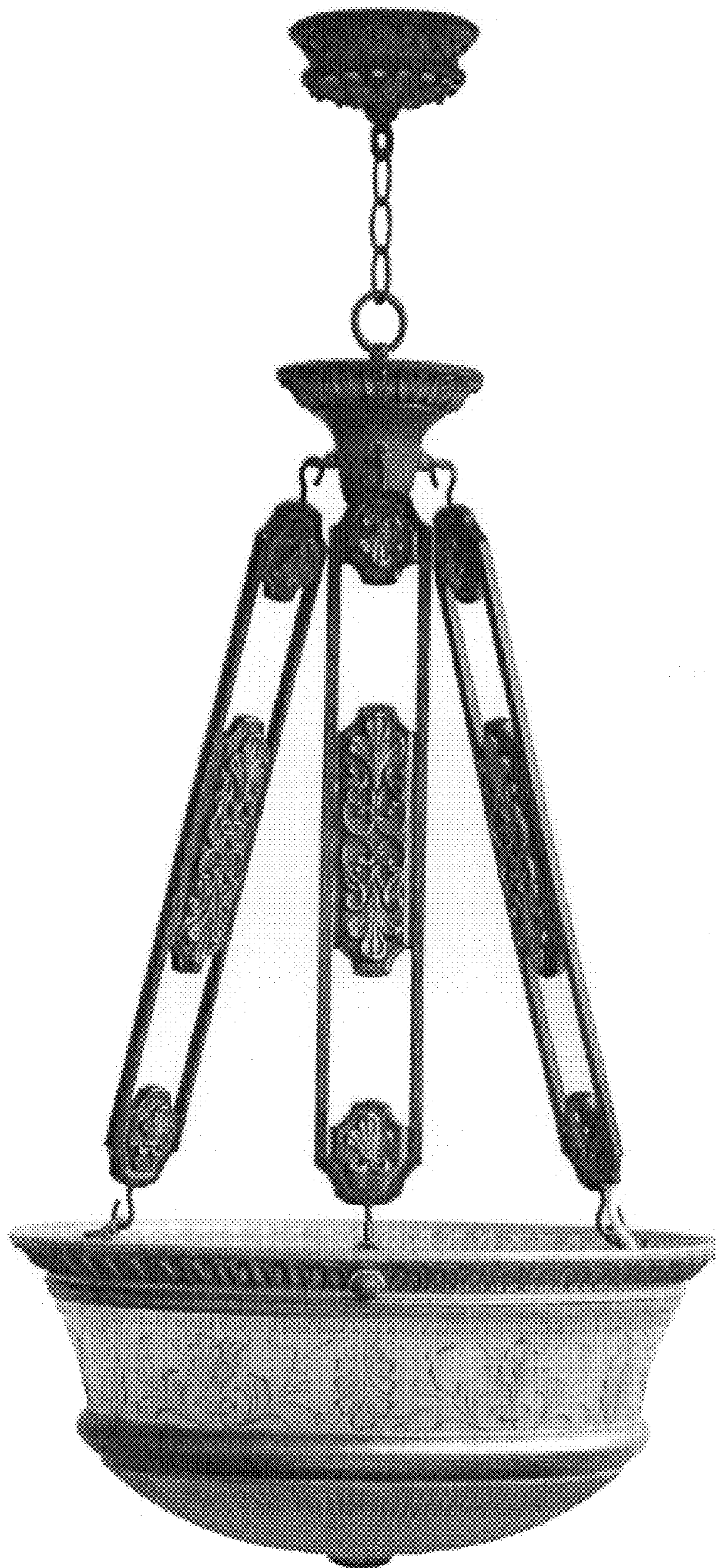

Fig.5



Fig.6



Fig.7