



US00D551363S

(12) **United States Design Patent**
Rogers et al.

(10) **Patent No.:** **US D551,363 S**

(45) **Date of Patent:** **** Sep. 18, 2007**

(54) **LED VEHICLE LAMP**

(75) Inventors: **Thomas W. Rogers**, Marshall, MI
(US); **Marcia Albright**, Coldwater, MI
(US)

(73) Assignee: **Cequent Electrical Products**,
Tekonsha, MI (US)

(**) Term: **14 Years**

(21) Appl. No.: **29/266,987**

(22) Filed: **Oct. 2, 2006**

(51) **LOC (8) Cl.** **26-06**

(52) **U.S. Cl.** **D26/28**

(58) **Field of Classification Search** D26/28-36;
362/459-468, 475-478, 485-487
See application file for complete search history.

(56) **References Cited**

U.S. PATENT DOCUMENTS

5,160,200	A	11/1992	Cheselske	
6,036,336	A	3/2000	Wu	
6,371,636	B1	4/2002	Wesson	
D457,981	S *	5/2002	Yeh	D26/76
D492,802	S *	7/2004	Kuo	D26/28
6,786,625	B2	9/2004	Wesson	

6,905,227	B2	6/2005	Wu	
6,911,915	B2	6/2005	Wu et al.	
D513,640	S	1/2006	Chen	
D514,715	S	2/2006	Chen	
D516,236	S *	2/2006	Yeh	D26/89
7,011,430	B2	3/2006	Chen	

* cited by examiner

Primary Examiner—Marcus A. Jackson

(74) *Attorney, Agent, or Firm*—McDonald Hopkins LLC;
Robert H. Earp, III; David J. Smith

(57) **CLAIM**

The ornamental design for an LED vehicle lamp, as shown and described.

DESCRIPTION

FIG. 1 is a perspective view of an embodiment of an LED vehicle lamp showing our new design as seen from the top and sides thereof;

FIG. 2 is an elevational view showing a left side thereof;

FIG. 3 is an elevational view showing a front side thereof;

FIG. 4 is an elevational view showing a back side thereof; and,

FIG. 5 is an elevational view showing a right side thereof.

1 Claim, 2 Drawing Sheets

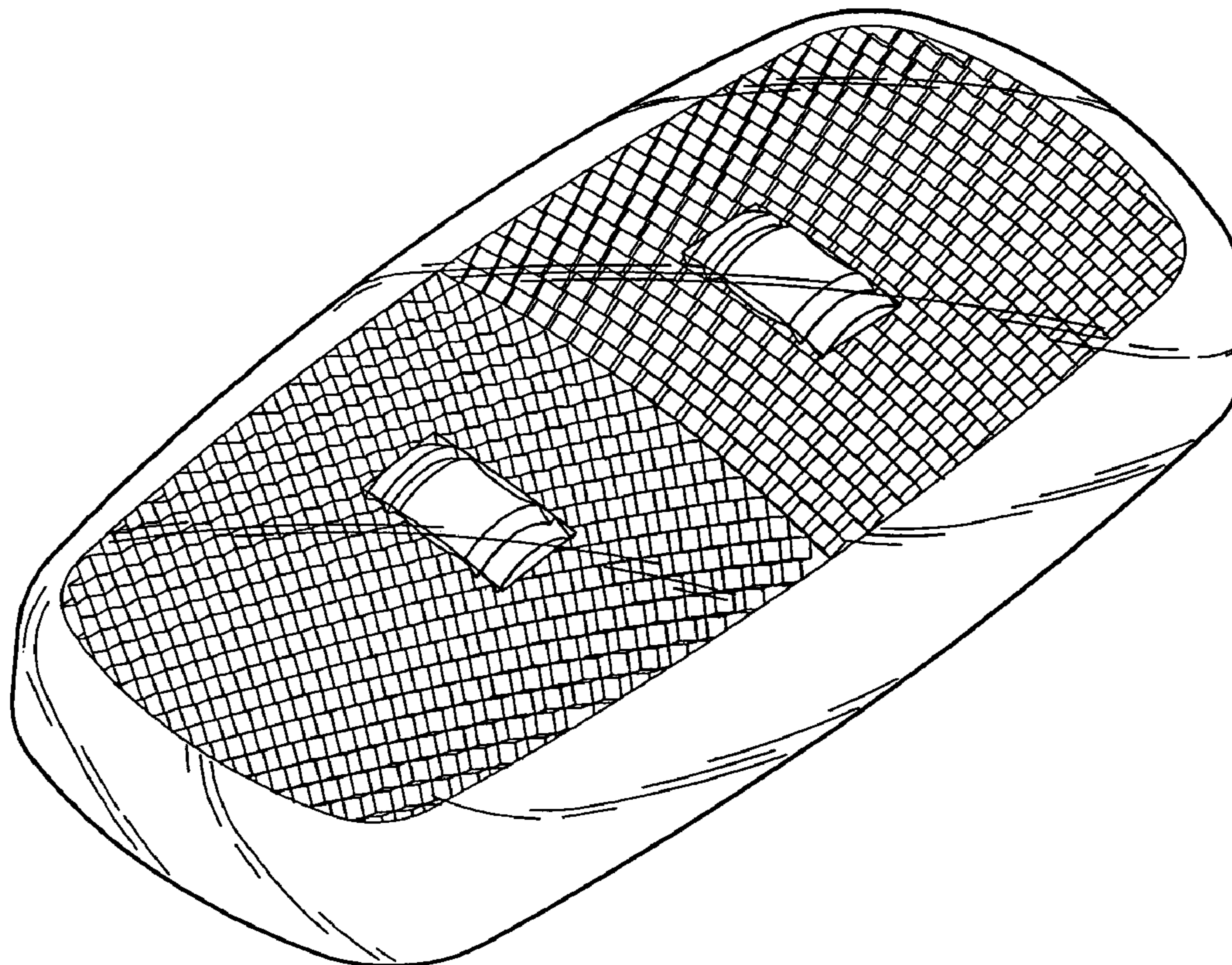

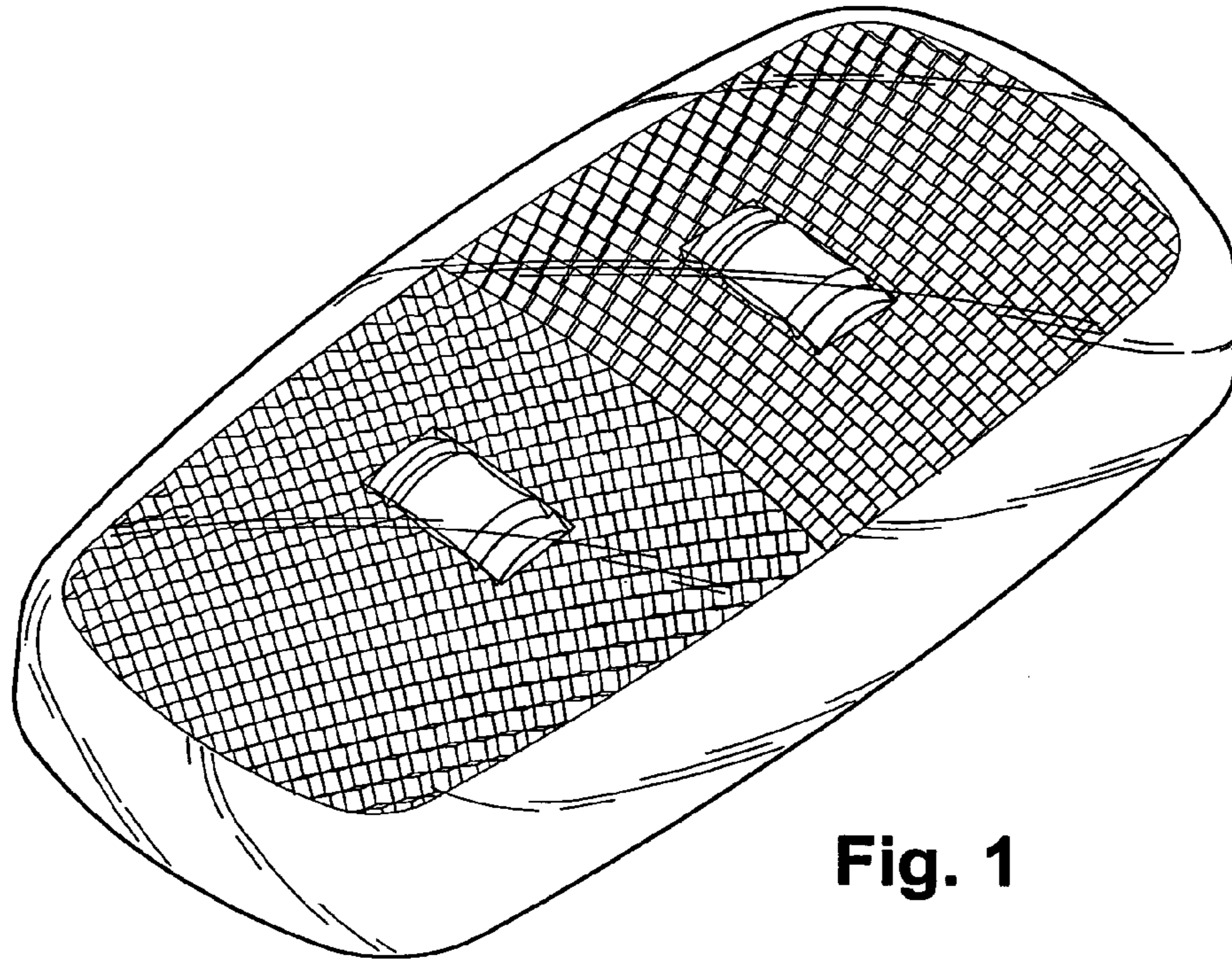

Fig. 1

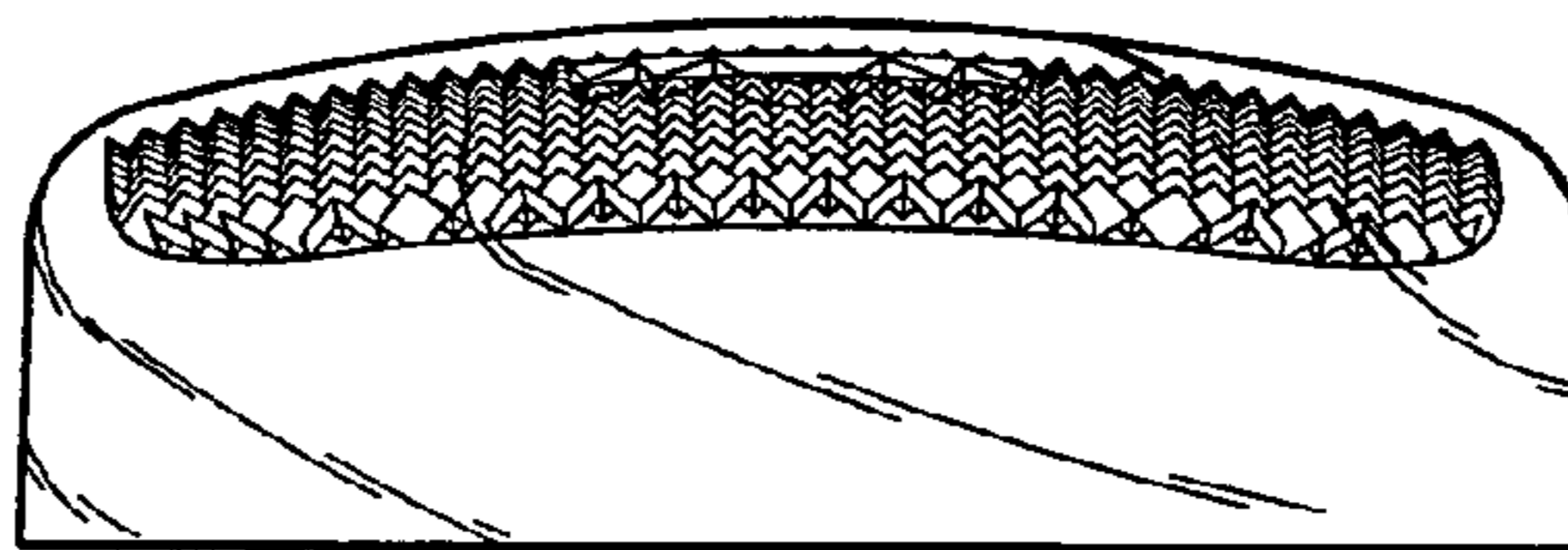

Fig. 2

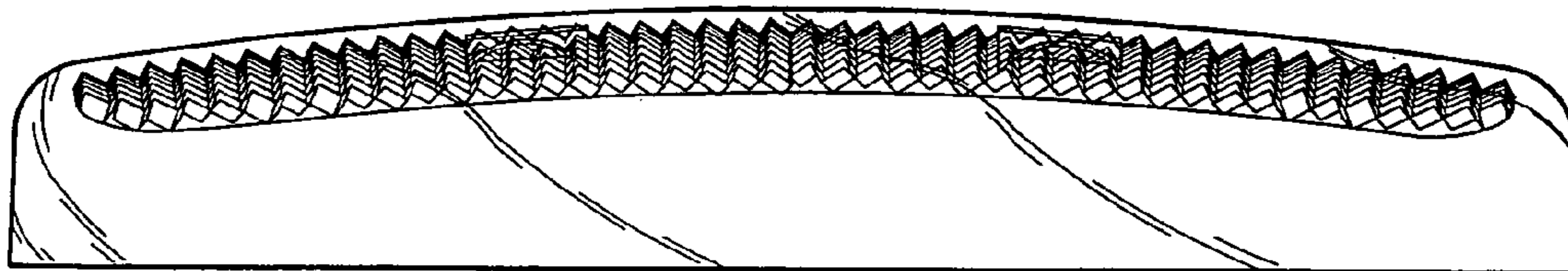

Fig. 3

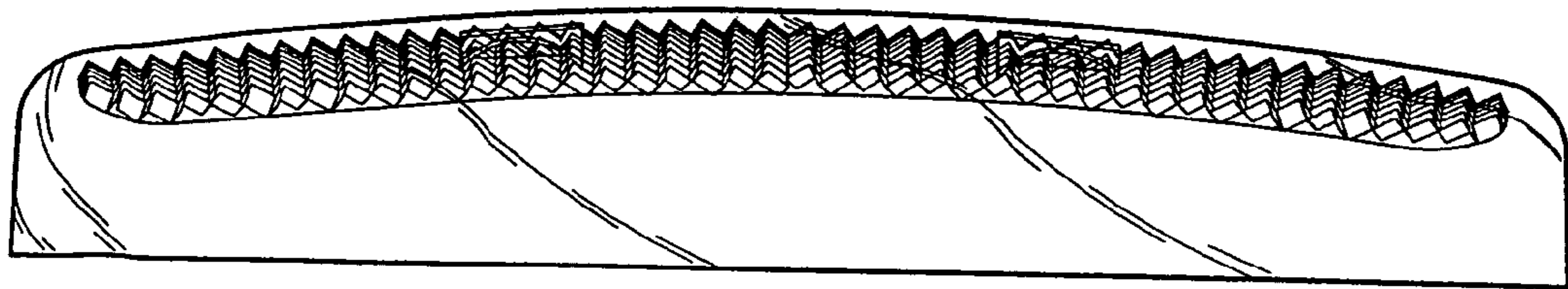

Fig. 4

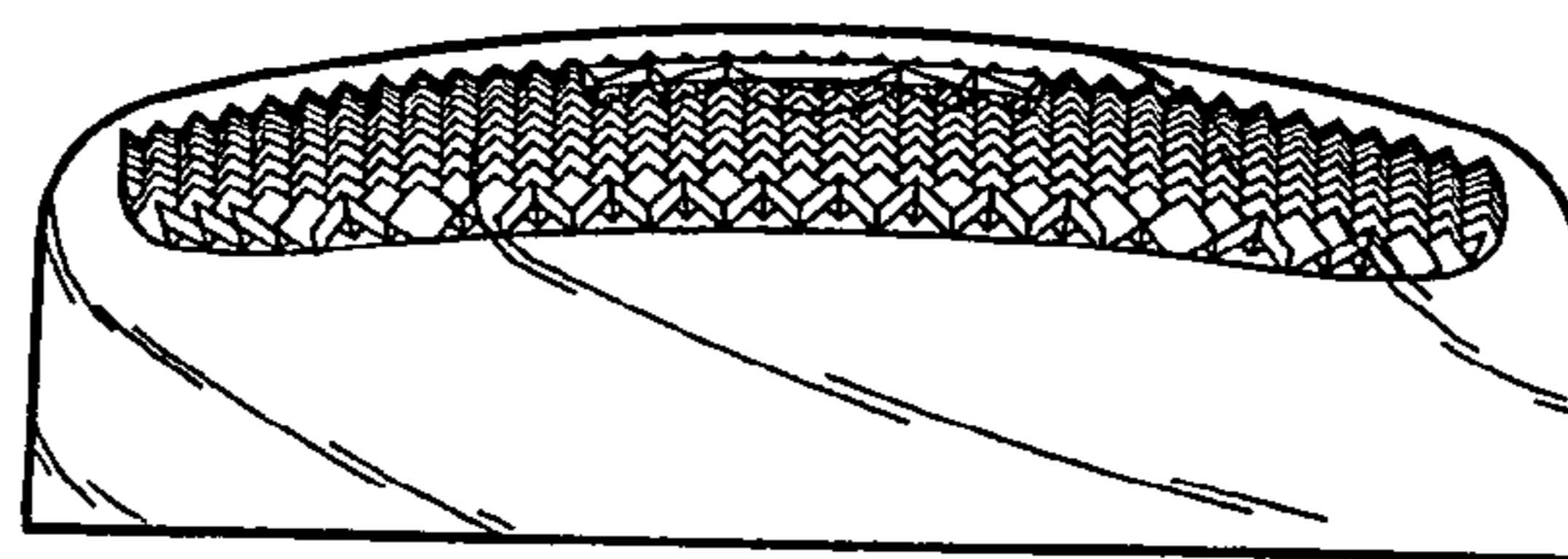

Fig. 5