



US00D551236S

(12) **United States Design Patent** (10) **Patent No.:** **US D551,236 S**
Pletikosa et al. (45) **Date of Patent:** **** Sep. 18, 2007**

(54) **KEYPAD**

(75) Inventors: **Velimir Pletikosa**, Kitchener (CA);
Sherryl Lee Scott, Toronto (CA)

(73) Assignee: **Research In Motion Limited**,
Waterloo, Ontario (CA)

(**) Term: **14 Years**

(21) Appl. No.: **29/248,108**

(22) Filed: **Jul. 28, 2006**

(51) **LOC (8) Cl.** **14-02**

(52) **U.S. Cl.** **D14/455; D18/24; D18/29**

(58) **Field of Classification Search** D14/137-8,
D14/140, 148, 150, 218, 244.247, 320, 331,
D14/333, 338, 341, 346-7, 383, 388, 390-9,
D14/406, 429, 432, 454-457, 460; D13/168;
D18/1, 2, 12.2, 52, 24, 25, 29; 178/17 A,
178/17 C; 235/145 A, 145 R, 146; 341/22,
341/23, 28; 345/168-9, 171; 400/109-111,
400/485-9, 472, 496; 455/186.2, 556.2,
455/575.1

See application file for complete search history.

(56) **References Cited**

U.S. PATENT DOCUMENTS

4,949,260 A * 8/1990 Hsu 715/535
6,050,825 A * 4/2000 Nichol et al. 434/227
D434,775 S * 12/2000 Tien D14/456

D481,735 S * 11/2003 Marucci et al. D14/456
D490,816 S * 6/2004 Sokolowski D14/455
6,805,506 B2 * 10/2004 Bar-Yona 400/485
2001/0030613 A1 * 10/2001 Ideura 341/23
2003/0052863 A1 * 3/2003 Hsia 345/168

OTHER PUBLICATIONS

Nextag, Ectaco Partner EG800, priced from Apr. 2006, <http://www.nextag.com/Ectaco-Partner-EG800-English-503703698/price-history.html>.*

Ectaco, Ectaco Partner EG800, accessed on Dec. 21, 2006 http://www.ectaco.ca/main.jsp?do=products—item_pop_large&id=7259 and <http://www.ectaco.ca/products/ECTACO-Partner-EG800>.*

* cited by examiner

Primary Examiner—Alan P. Douglas

Assistant Examiner—Angela Lee

(74) *Attorney, Agent, or Firm*—Brij K. Agarwal; Eckert
Seamans Cherin & Mellott, LLC

(57) **CLAIM**

The ornamental design for a keypad, as shown and described.

DESCRIPTION

The sole FIGURE is a front elevational view of a keypad depicting our new design.

The broken lines shown in the drawing are for illustrative purposes only and form no part of the claimed design.

1 Claim, 1 Drawing Sheet

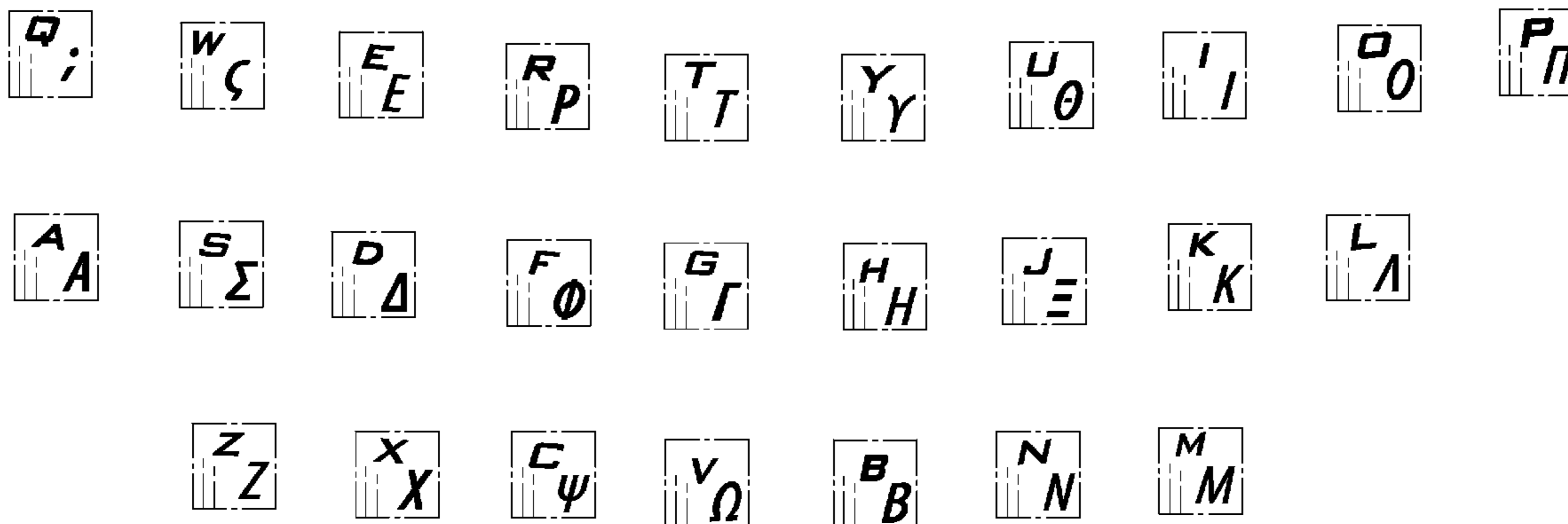

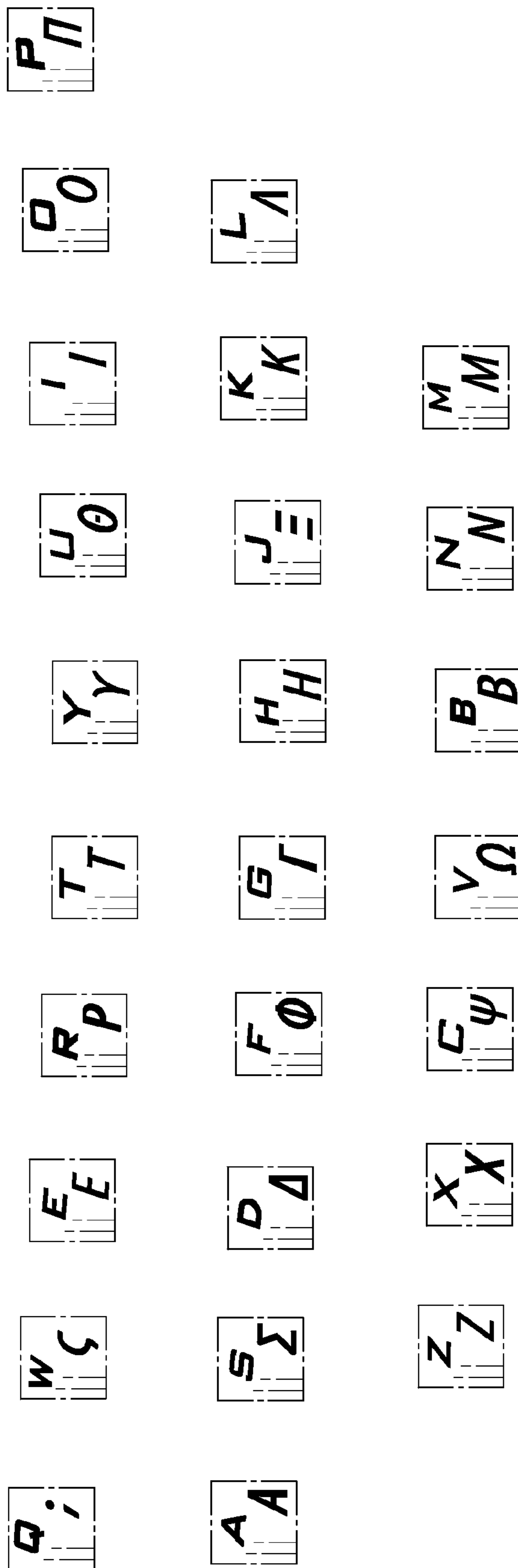

FIGURE