



US00D551161S

(12) **United States Design Patent**  
**Beaubras et al.**

(10) **Patent No.: US D551,161 S**  
(45) **Date of Patent: \*\* Sep. 18, 2007**

(54) **TIRE TREAD**

(75) Inventors: **Josepha Beaubras**, Rueil Malmaison (FR); **Michel Marguerite Walther Ghislain Constant**, Bastogne (BE)

(73) Assignee: **The Goodyear Tire & Rubber Company**, Akron, OH (US)

(\*\*) Term: **14 Years**

(21) Appl. No.: **29/267,039**

(22) Filed: **Oct. 4, 2006**

(51) **LOC (8) Cl.** ..... **12-15**

(52) **U.S. Cl.** ..... **D12/602; D12/901**

(58) **Field of Classification Search** ..... D12/579,  
D12/580, 596, 597, 602, 603, 900, 901; 152/209.1,  
152/209.9, 209.12, 902

See application file for complete search history.

(56) **References Cited**

**U.S. PATENT DOCUMENTS**

5,085,259	A *	2/1992	Goergen et al.	.....	152/209.18
D384,310	S *	9/1997	Szysms	.....	D12/580
D403,633	S *	1/1999	Legge et al.	.....	D12/602
6,105,643	A *	8/2000	Rohweder et al.	.....	152/209.21
D437,266	S	2/2001	Poling et al.	.....	D12/146
D504,657	S	5/2005	Allen et al.	.....	D12/579
D516,012	S	2/2006	Miller et al.	.....	D12/579
D516,013	S	2/2006	Miller et al.	.....	D12/579

**OTHER PUBLICATIONS**

Firestone Steeltex Radial 23 Tire, 2006 Tread Assistant—The Computerized Tread Design Guide, TA ID#1173.\*

Hankook Dynamic Radial 236 Tire, 2006 Tread Assistant—The Computerized Tread Design Guide, TA ID#1671.\*

Sumitomo Serengeti (SL840) Tire, 2006 Tread Assistant—The Computerized Tread Design Guide, TA ID#3120.\*

Triangle TR-249 Tire, 2006 Tread Assistant—The Computerized Tread Design Guide, TA ID#15087.\*

\* cited by examiner

*Primary Examiner*—Robert M. Spear

(74) *Attorney, Agent, or Firm*—Richard B. O’Planick

(57) **CLAIM**

The ornamental design for a tire tread, as shown and described.

**DESCRIPTION**

FIG. 1 is a perspective view of a tire tread showing our new design, it being understood that the pattern repeats uniformly throughout the circumference of the tread;

FIG. 2 is a front elevational view thereof;

FIG. 3 is a right side elevational view thereof; the opposite side elevational view being identical thereto; and,

FIG. 4 is an enlarged fragmentary front elevational view thereof.

In the drawings, the broken lines defining the sidewall, inner bead and the peripheral boundary between the tire tread and the sidewall are for illustrative purposes only and form no part of the claimed design.

**1 Claim, 4 Drawing Sheets**

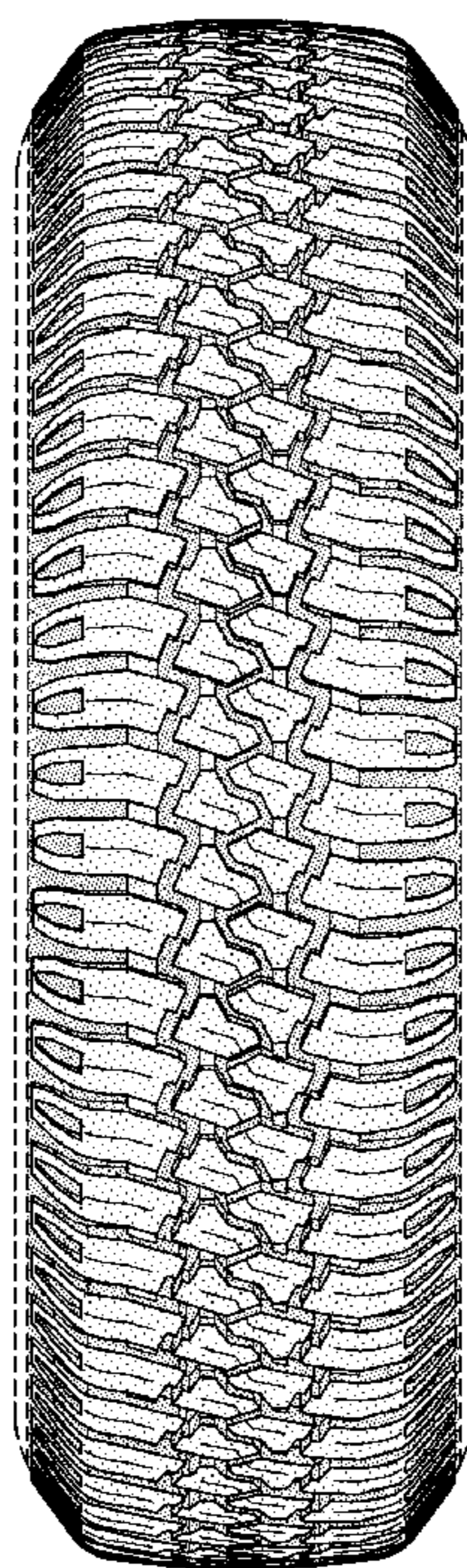

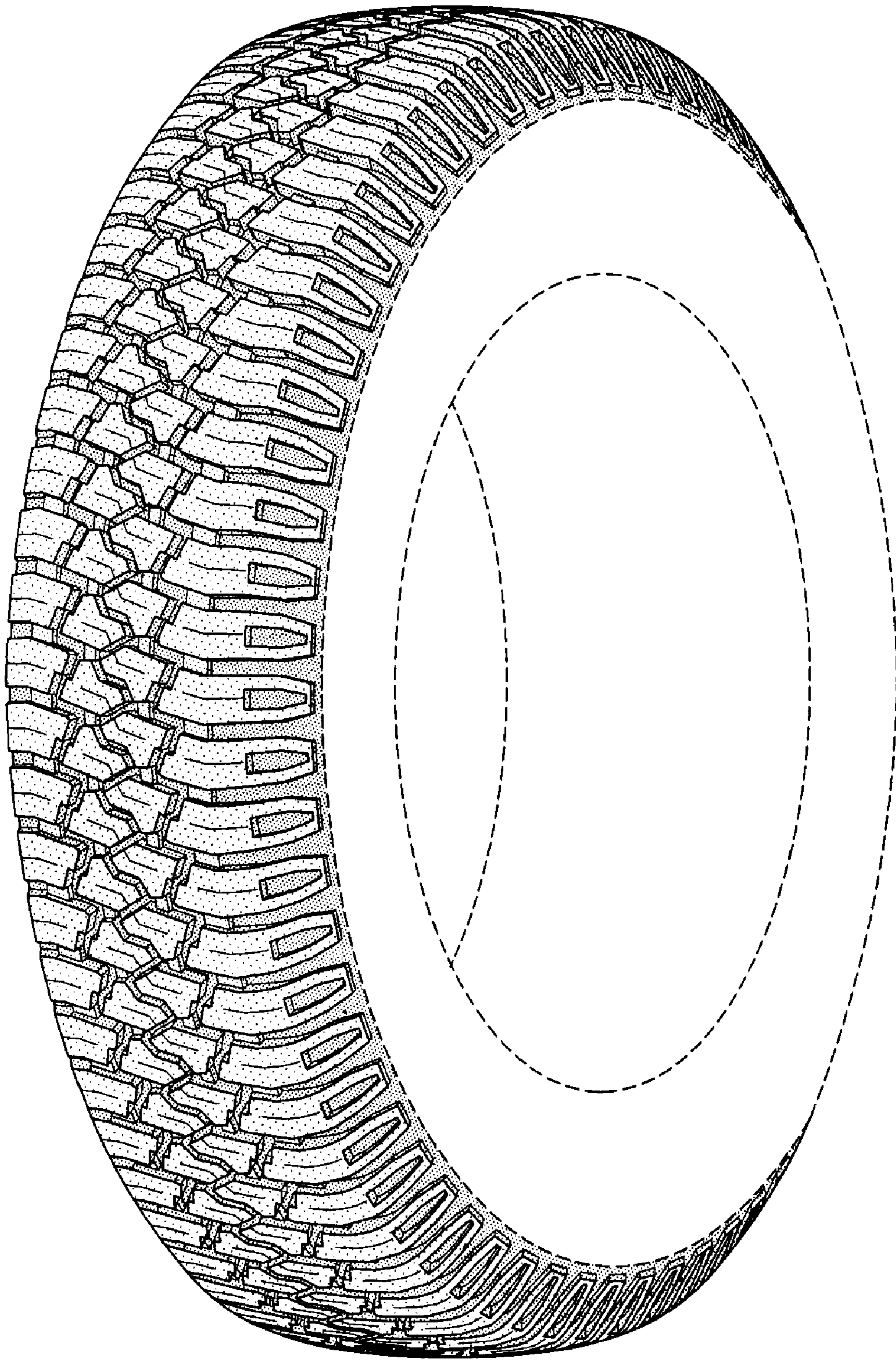

FIG-1



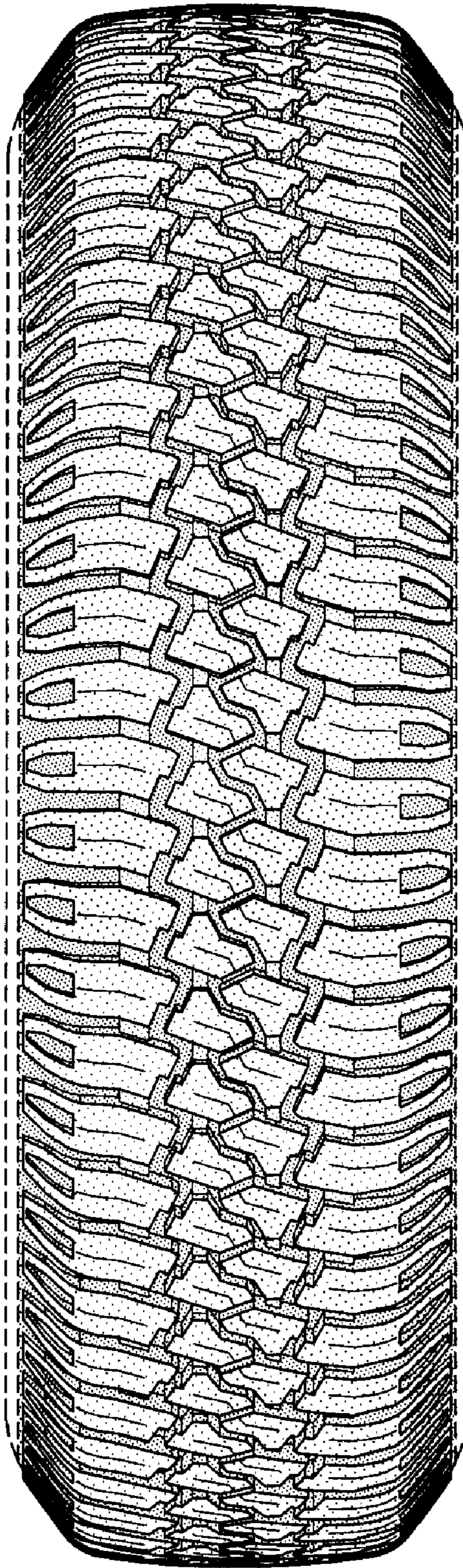

FIG-2

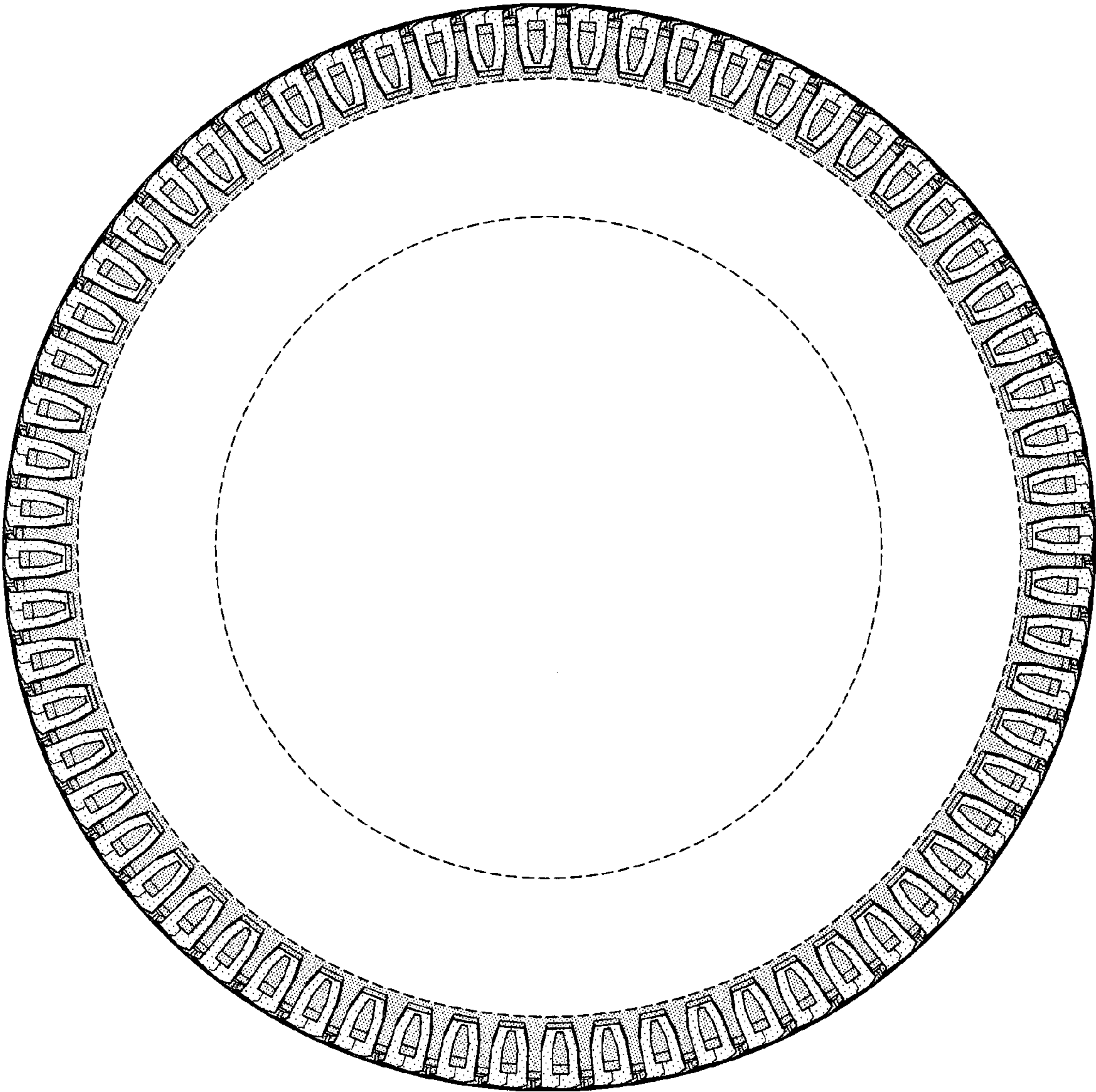

FIG-3



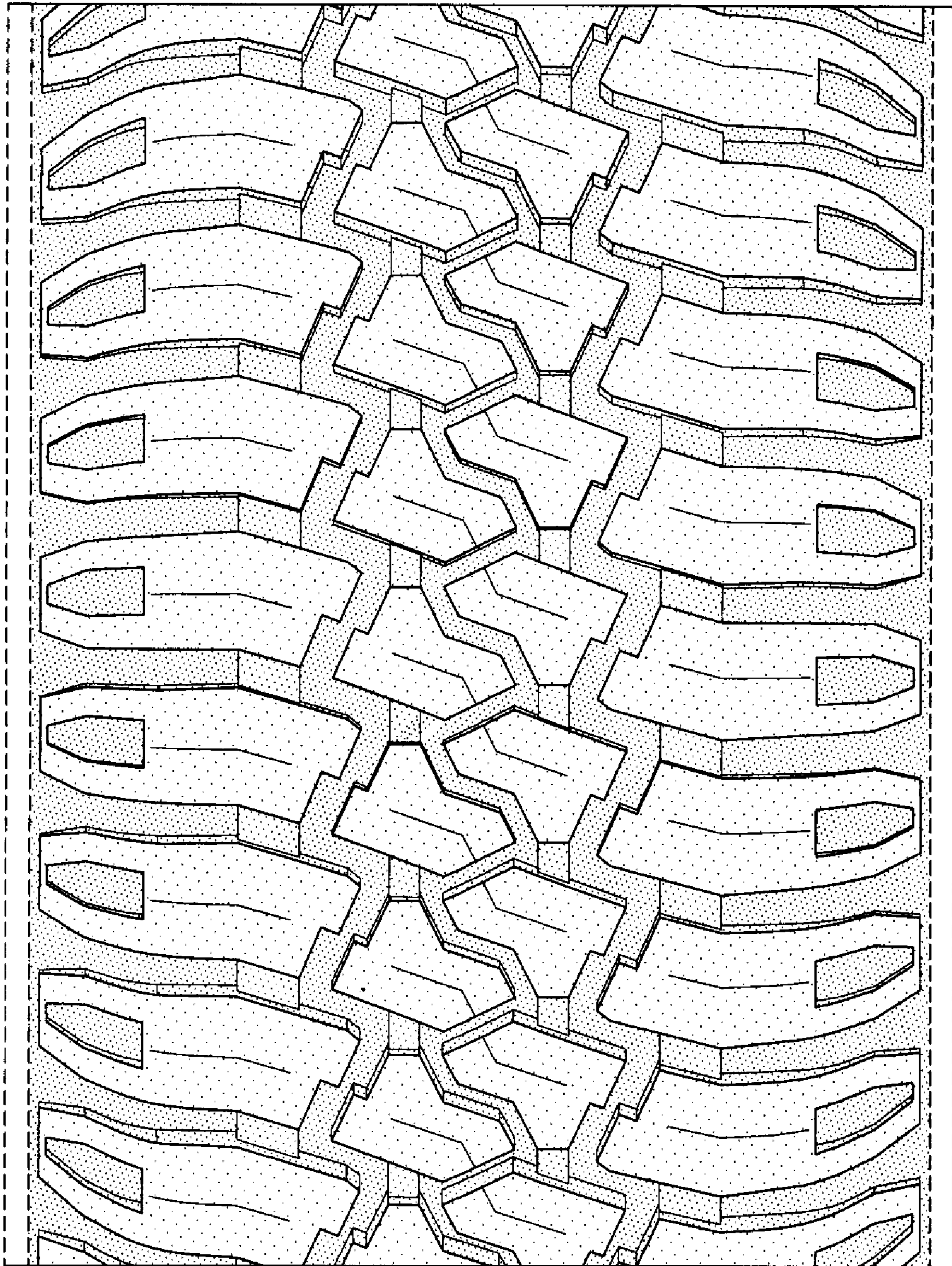

FIG-4