



US00D551158S

(12) **United States Design Patent** (10) **Patent No.:** **US D551,158 S**
Collette et al. (45) **Date of Patent:** **** Sep. 18, 2007**

(54) **TIRE TREAD**

(75) Inventors: **Jean Joseph Victor Collette**, Arlon (BE); **Laurent Rene Nicolas Haas**, Thionville (FR); **Claude Charles Jacoby**, Wasserbillig (LU); **Pascale de Briey-Terlinden**, Attert (BE)

(73) Assignee: **The Goodyear Tire & Rubber Company**, Akron, OH (US)

(**) Term: **14 Years**

(21) Appl. No.: **29/252,136**

(22) Filed: **Jan. 19, 2006**

(51) **LOC (8) Cl.** **12-15**
(52) **U.S. Cl.** **D12/528; D12/901**
(58) **Field of Classification Search** D12/505, D12/507, 508, 512, 514, 515, 516, 517, 518, D12/519, 521, 522, 523, 524, 526, 527, 528, D12/529, 530, 531, 532, 901; 152/509.1, 152/209.8, 455

See application file for complete search history.

(56) **References Cited**

U.S. PATENT DOCUMENTS

| | | | | |
|--------------|---------|--------------------|-------|---------|
| D490,047 S | 5/2004 | Heinen et al. | | D12/524 |
| D490,048 S | 5/2004 | Heinen et al. | | D12/524 |
| D490,049 S | 5/2004 | Heinen et al. | | D12/524 |
| D490,769 S * | 6/2004 | Diensthuber et al. | | D12/531 |
| D497,143 S * | 10/2004 | Lee et al. | | D12/532 |
| D512,013 S * | 11/2005 | Delu et al. | | D12/521 |

| | | | | |
|-------------------|---------|----------------|-------|-----------|
| D524,231 S * | 7/2006 | Marazzi et al. | | D12/521 |
| D524,233 S * | 7/2006 | Marazzi et al. | | D12/521 |
| D524,235 S * | 7/2006 | Marazzi et al. | | D12/523 |
| D524,236 S * | 7/2006 | Marazzi et al. | | D12/524 |
| D531,108 S * | 10/2006 | Marazzi et al. | | D12/523 |
| 2005/0173035 A1 * | 8/2005 | Heinen | | 152/209.9 |
| 2006/0137789 A1 * | 6/2006 | Shirouzu | | 152/209.8 |

* cited by examiner

Primary Examiner—Robert M. Spear

(74) *Attorney, Agent, or Firm*—Richard B. O’Plancik

(57) **CLAIM**

The ornamental design for a tire tread, as shown and described.

DESCRIPTION

FIG. 1 is a perspective view of a tire tread showing our new design, it being understood that the pattern repeats uniformly throughout the circumference of the tread;

FIG. 2 is a front elevational view thereof;

FIG. 3 is a right side elevational view thereof; the opposite side elevational view being identical thereto; and,

FIG. 4 is an enlarged fragmentary front elevational view thereof.

In the drawings, the broken lines defining the sidewall, inner bead and the peripheral boundary between the tire tread and the sidewall are for illustrative purposes only and form no part of the claimed design.

1 Claim, 4 Drawing Sheets

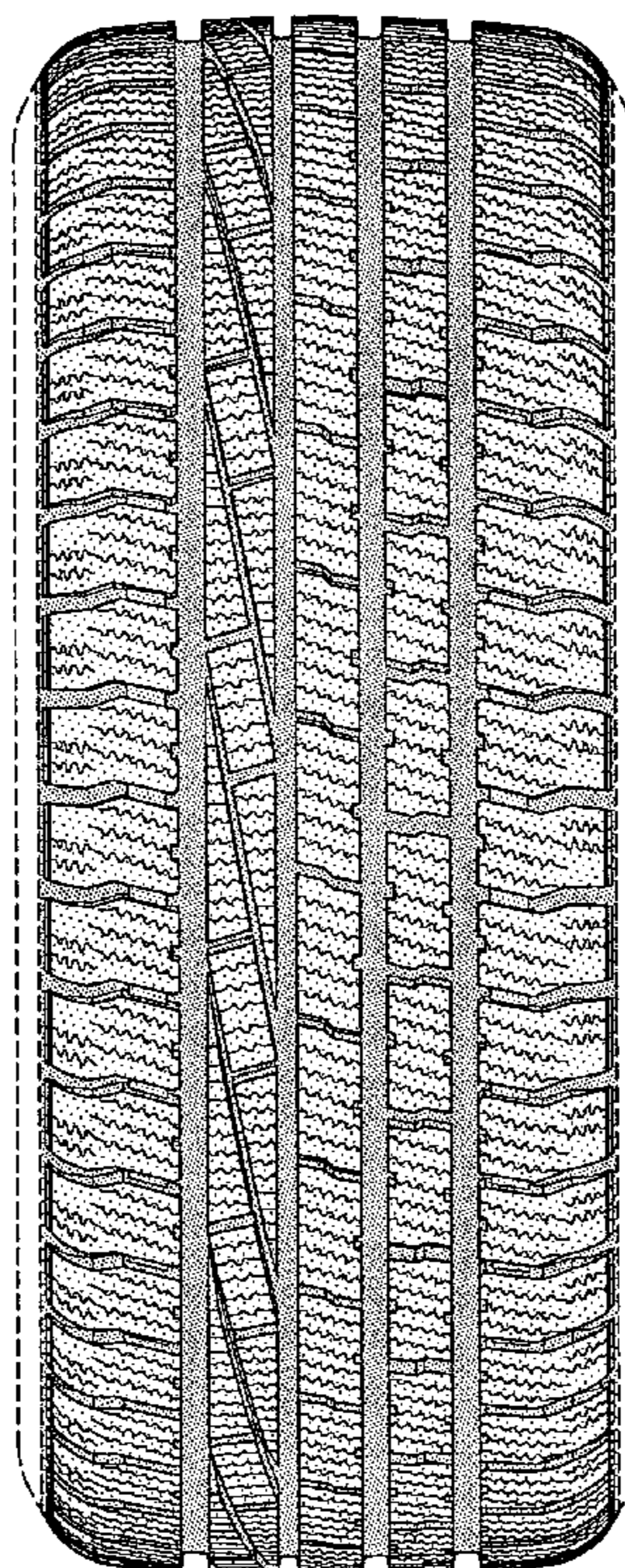

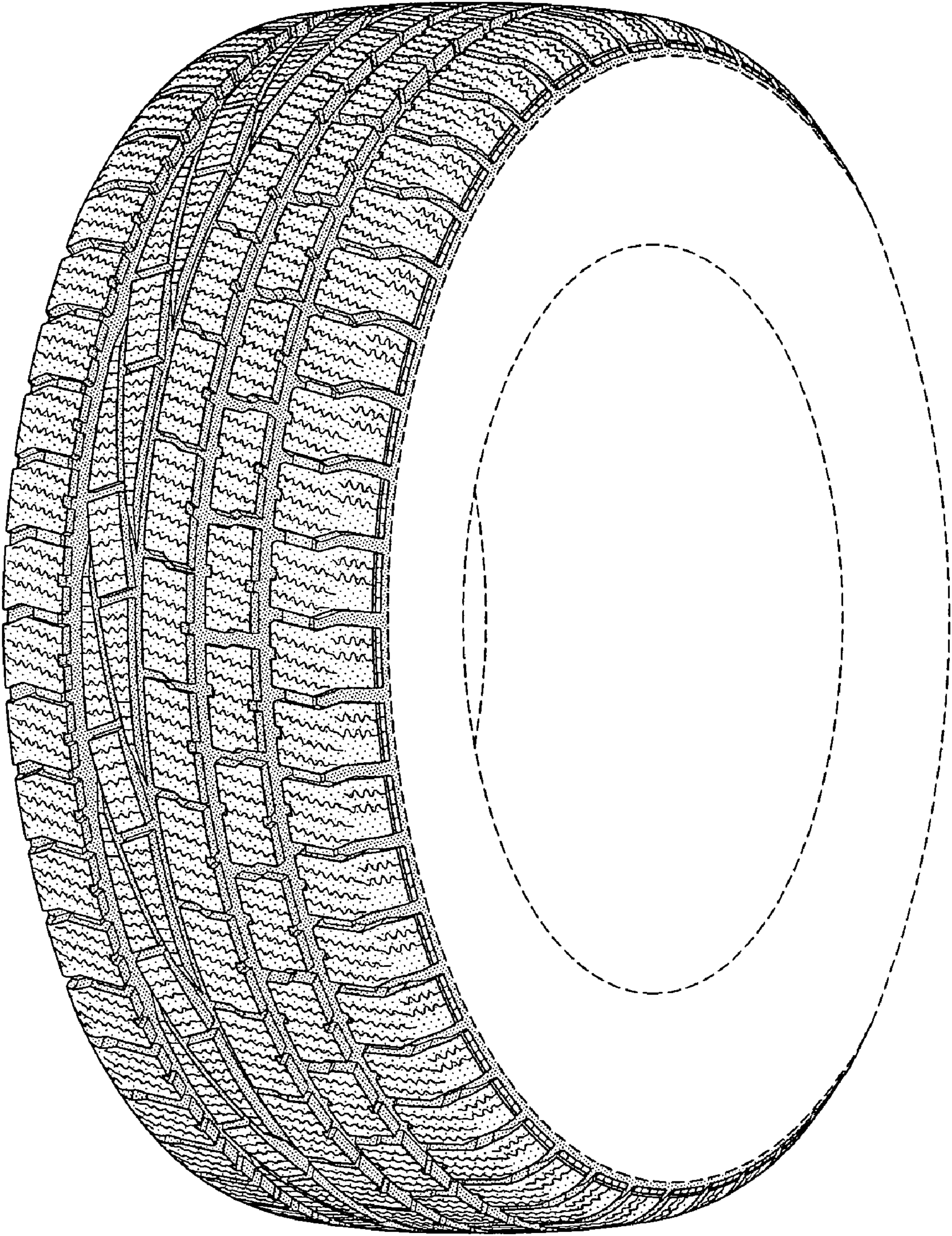

FIG-1

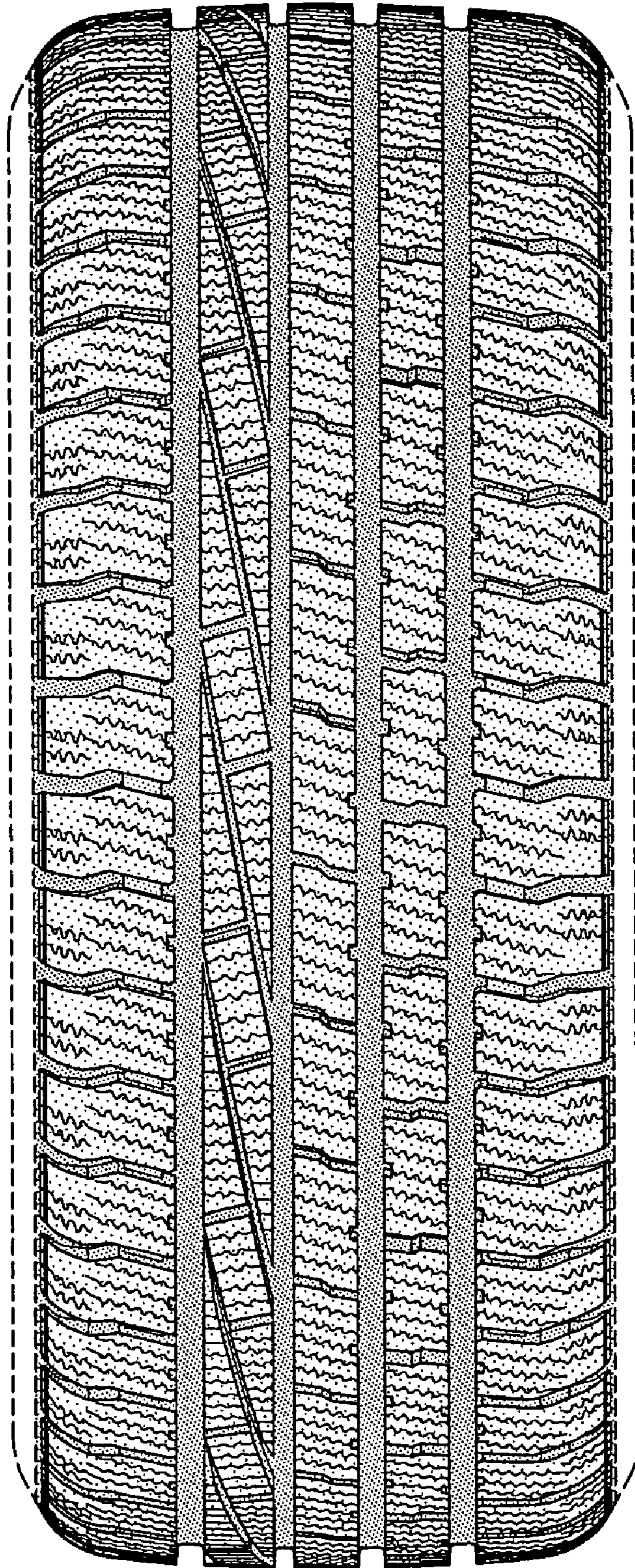

FIG-2

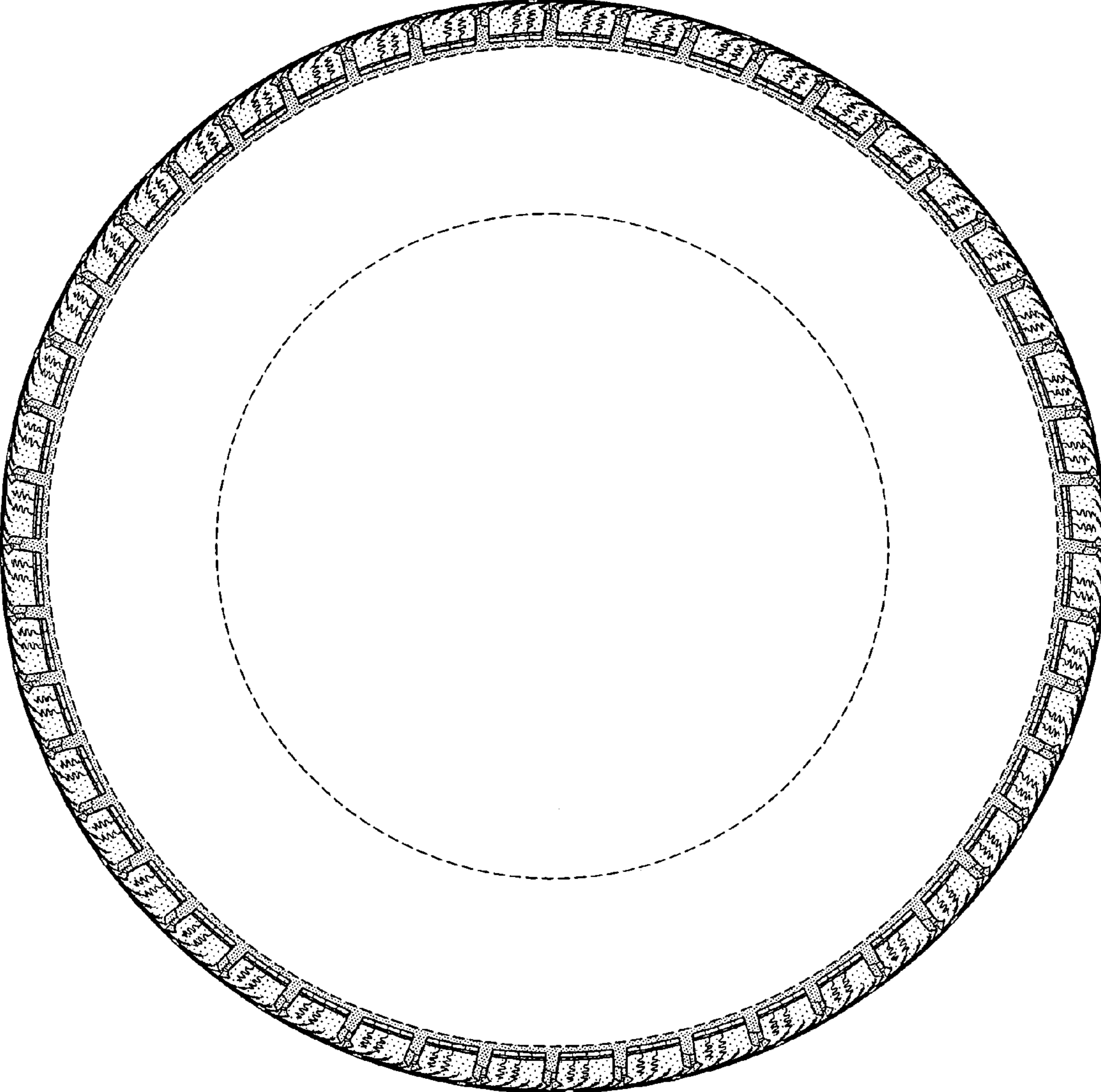

FIG-3

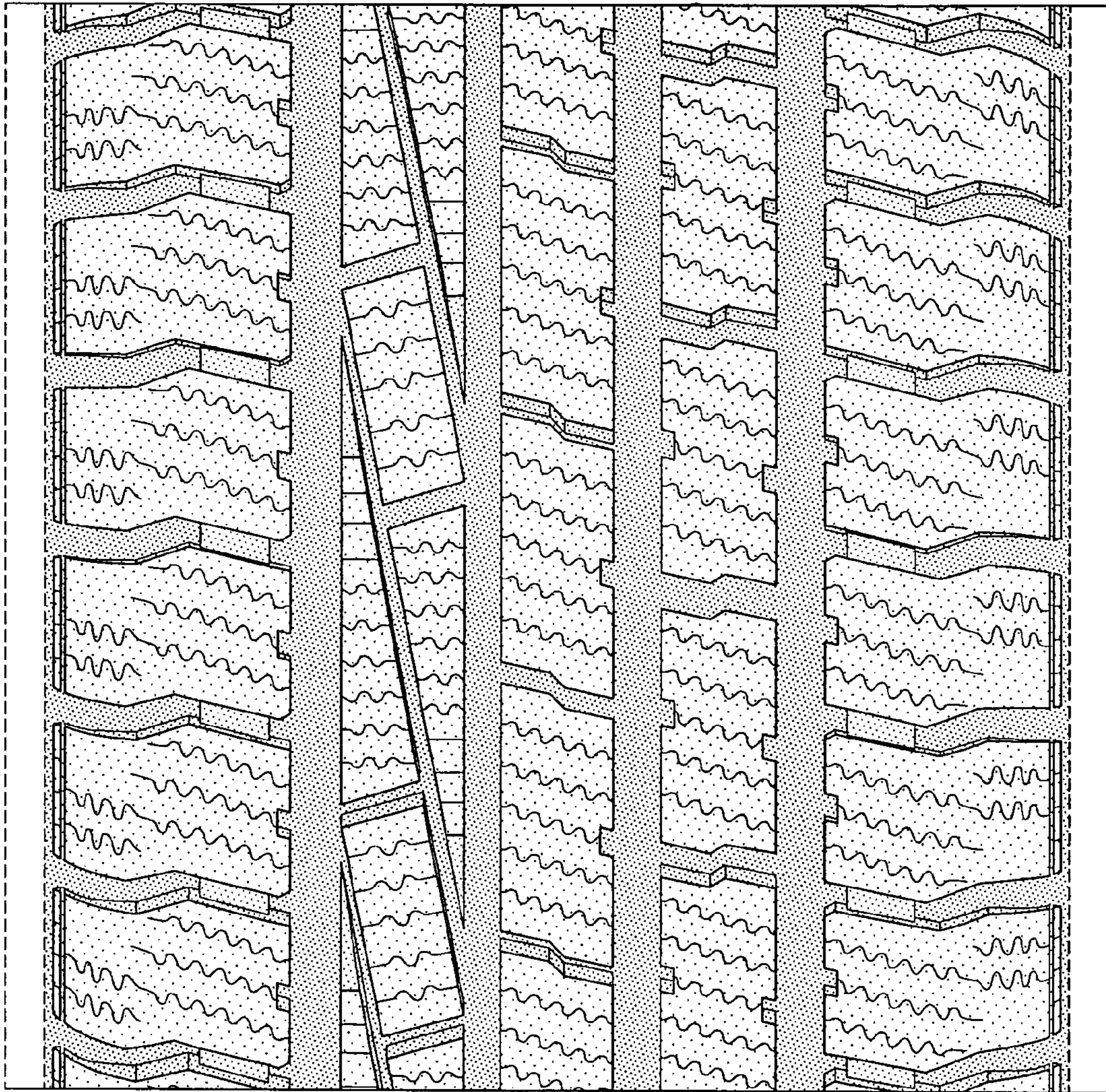

FIG-4