



US00D551157S

(12) **United States Design Patent** (10) **Patent No.:** **US D551,157 S**
Shondel (45) **Date of Patent:** **** Sep. 18, 2007**

(54) **TIRE TREAD**

(75) Inventor: **Jonathan James Shondel**, Massillon, OH (US)

(73) Assignee: **The Goodyear Tire & Rubber Company**, Akron, OH (US)

(**) Term: **14 Years**

(21) Appl. No.: **29/245,154**

(22) Filed: **Dec. 20, 2005**

(51) **LOC (8) Cl.** **12-15**

(52) **U.S. Cl.** **D12/524**

(58) **Field of Classification Search** D12/505,
D12/507, 508, 512, 514, 515, 516, 517, 518,
D12/519, 521, 522, 523, 524, 526, 527, 528,
D12/529, 530, 531, 532; 152/509.1, 209.8,
152/455

See application file for complete search history.

(56) **References Cited**

U.S. PATENT DOCUMENTS

D340,212 S * 10/1993 Montag et al. D12/528
D394,032 S 5/1998 Maxwell D12/147
D409,959 S 5/1999 Maxwell D12/147

OTHER PUBLICATIONS

BFGoodrich g-Force T/A KDW Tire, 2005 Tread Design Guide, Jan. 2005, p. 9. 1/3.*

Kumho P'Zen XW KW17 Tire, 2005 Tread Design Guide, Jan. 2005, p. 31. 3/5.*

* cited by examiner

Primary Examiner—Robert M. Spear

(74) *Attorney, Agent, or Firm*—Richard B. O'Planick

(57) **CLAIM**

The ornamental design for a tire tread, as shown and described.

DESCRIPTION

FIG. 1 is a perspective view of a tire tread showing my new design, it being understood that the pattern repeats uniformly throughout the circumference of the tread;

FIG. 2 is a front elevational view thereof;

FIG. 3 is a right side elevational view thereof;

FIG. 4 is a left side elevational view thereof; and,

FIG. 5 is an enlarged fragmentary front elevational view thereof.

In the drawings, the broken lines defining the sidewall, inner bead and the peripheral boundary between the tire tread and the sidewall are for illustrative purposes only and form no part of the claimed design.

The dark stippled surface shading represents the recessed portion of the tread grooves having a depth as best shown in FIG. 2.

1 Claim, 5 Drawing Sheets

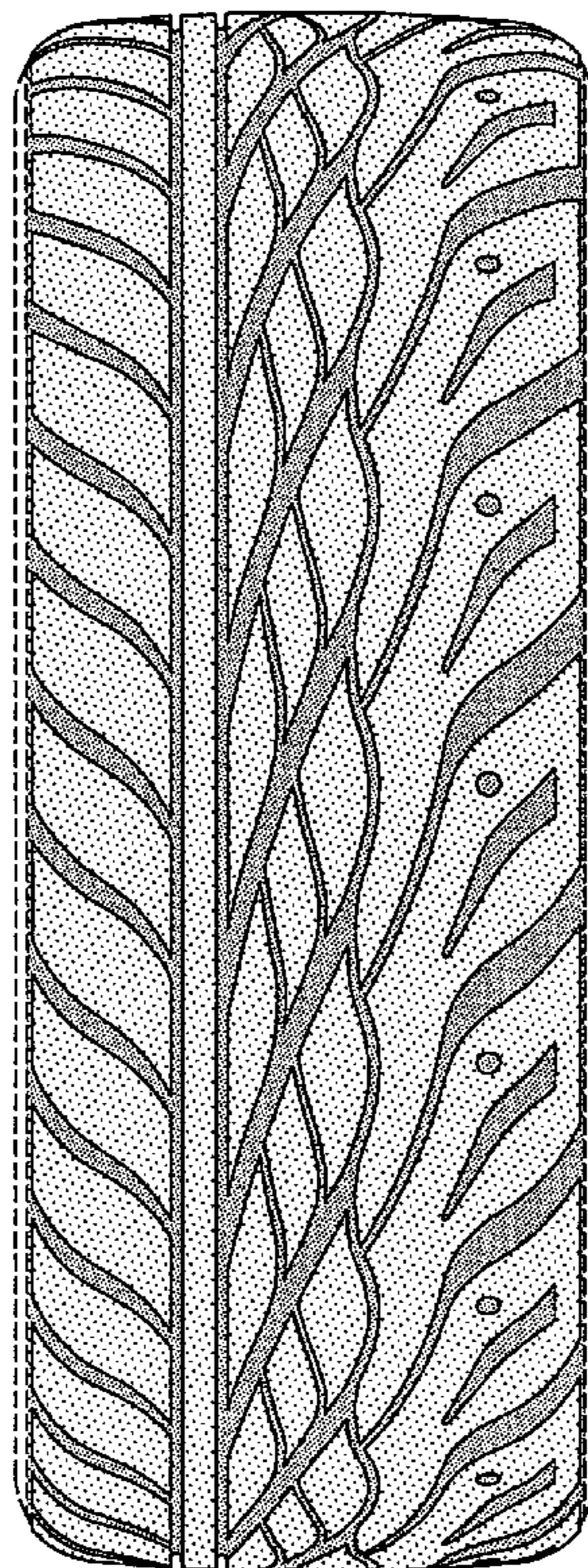

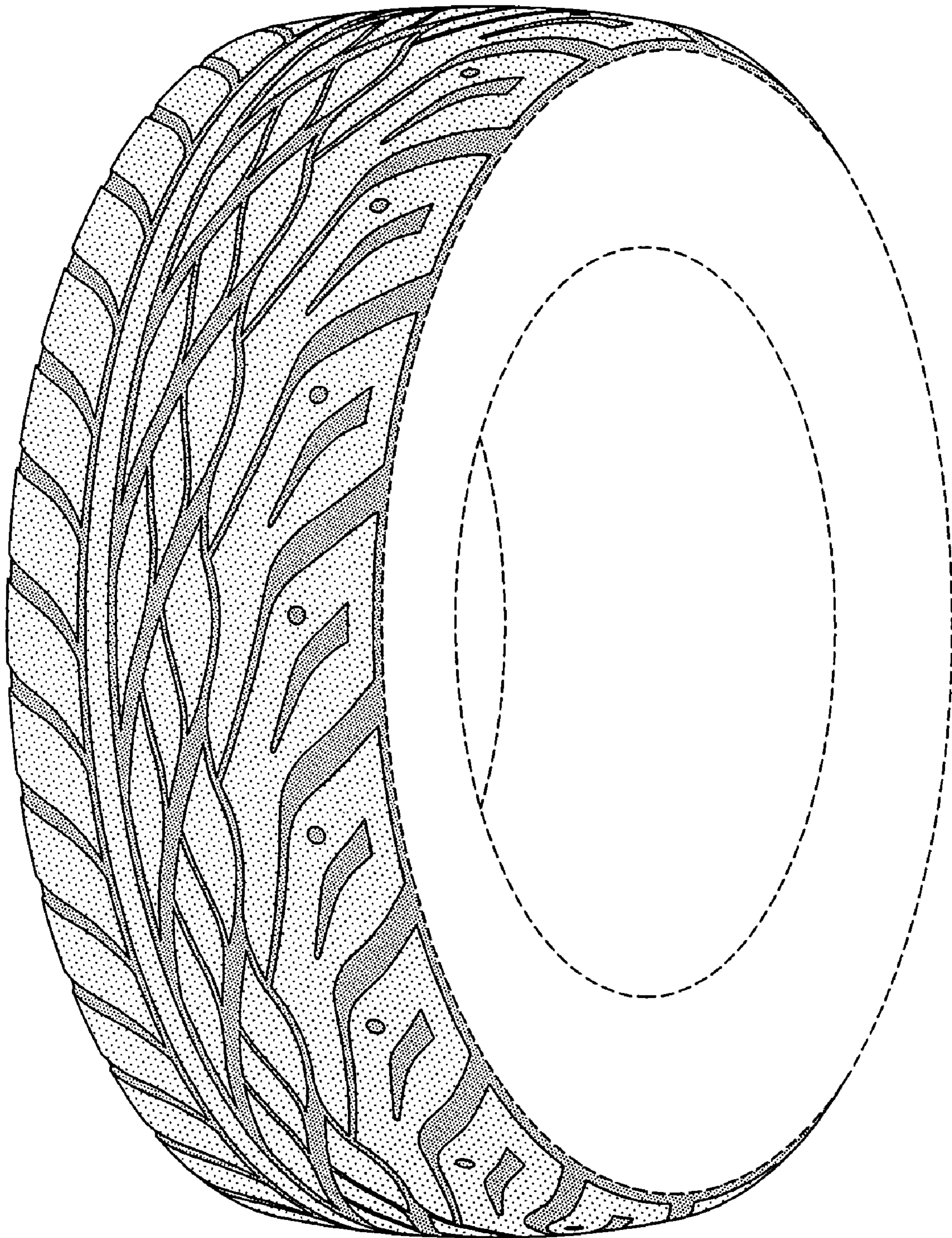

FIG-1

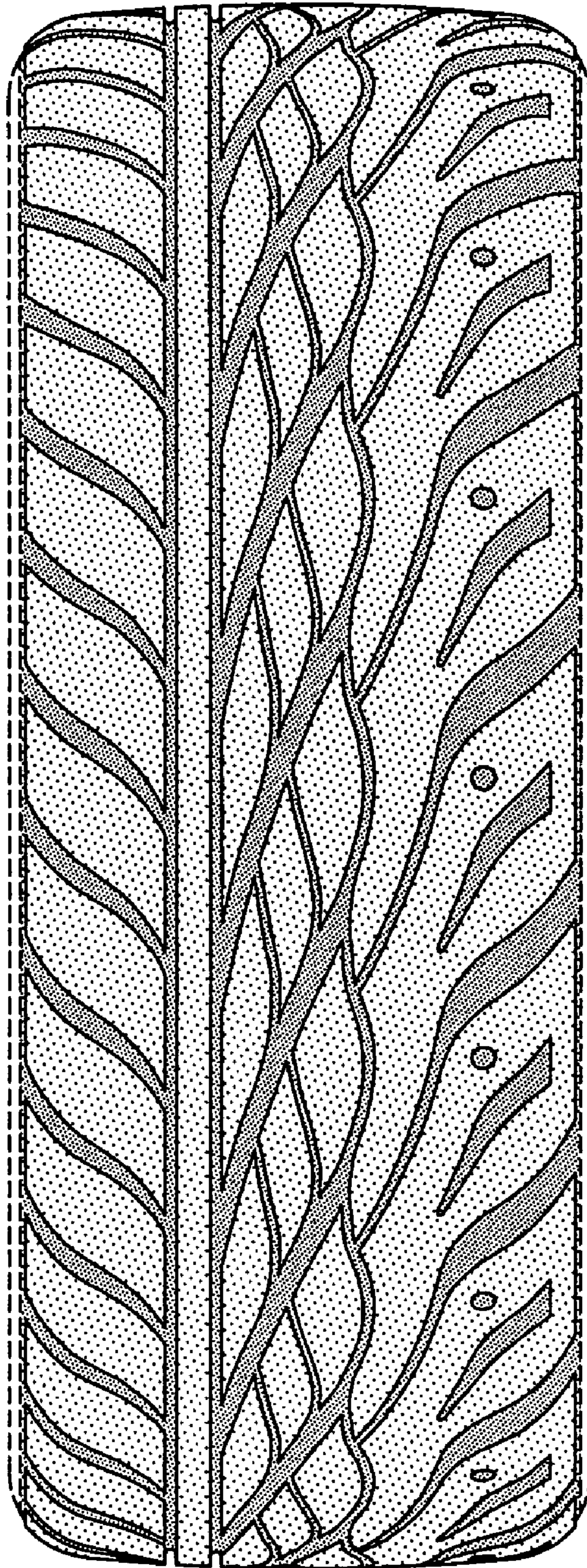

FIG-2

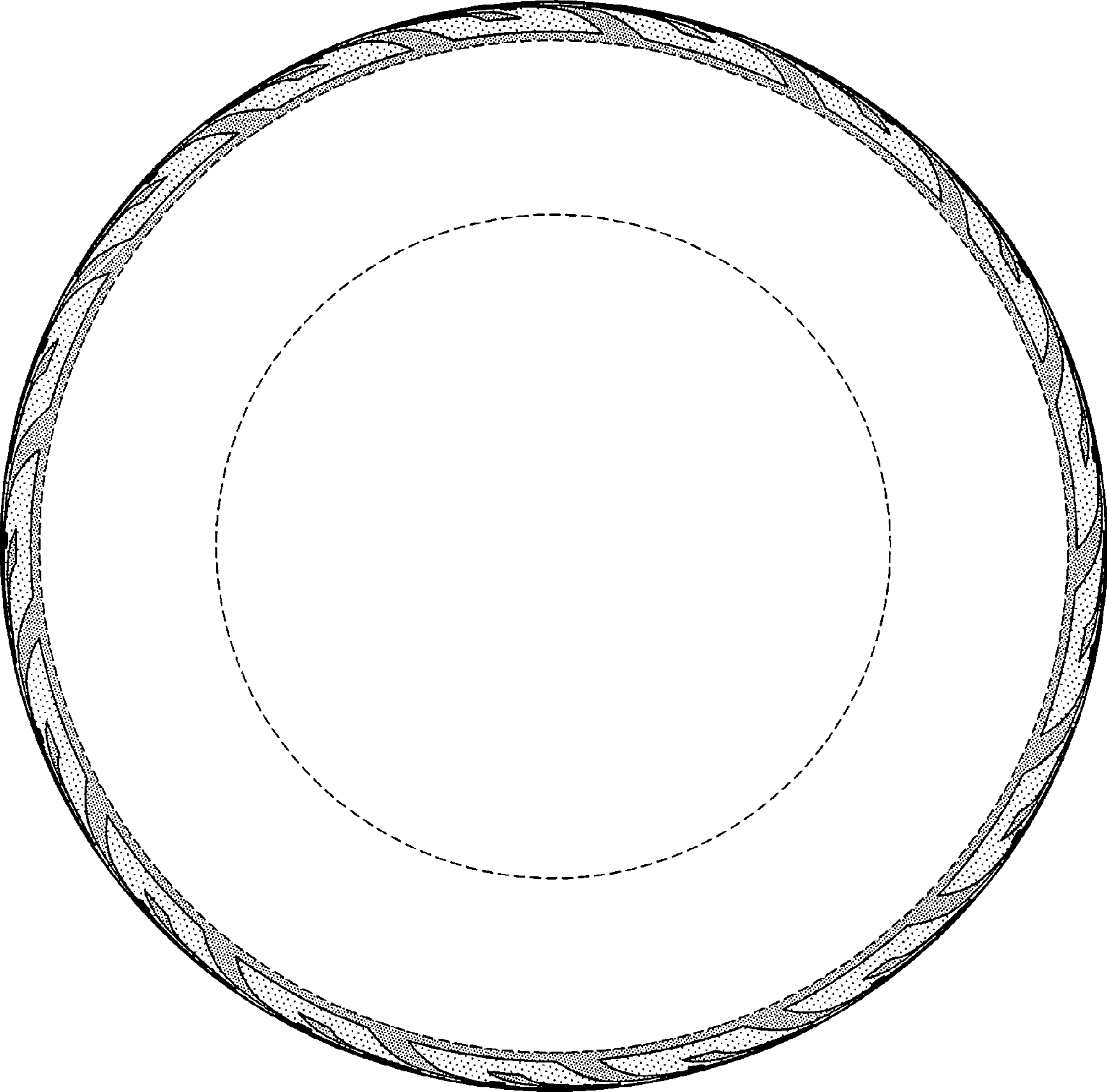

FIG-3

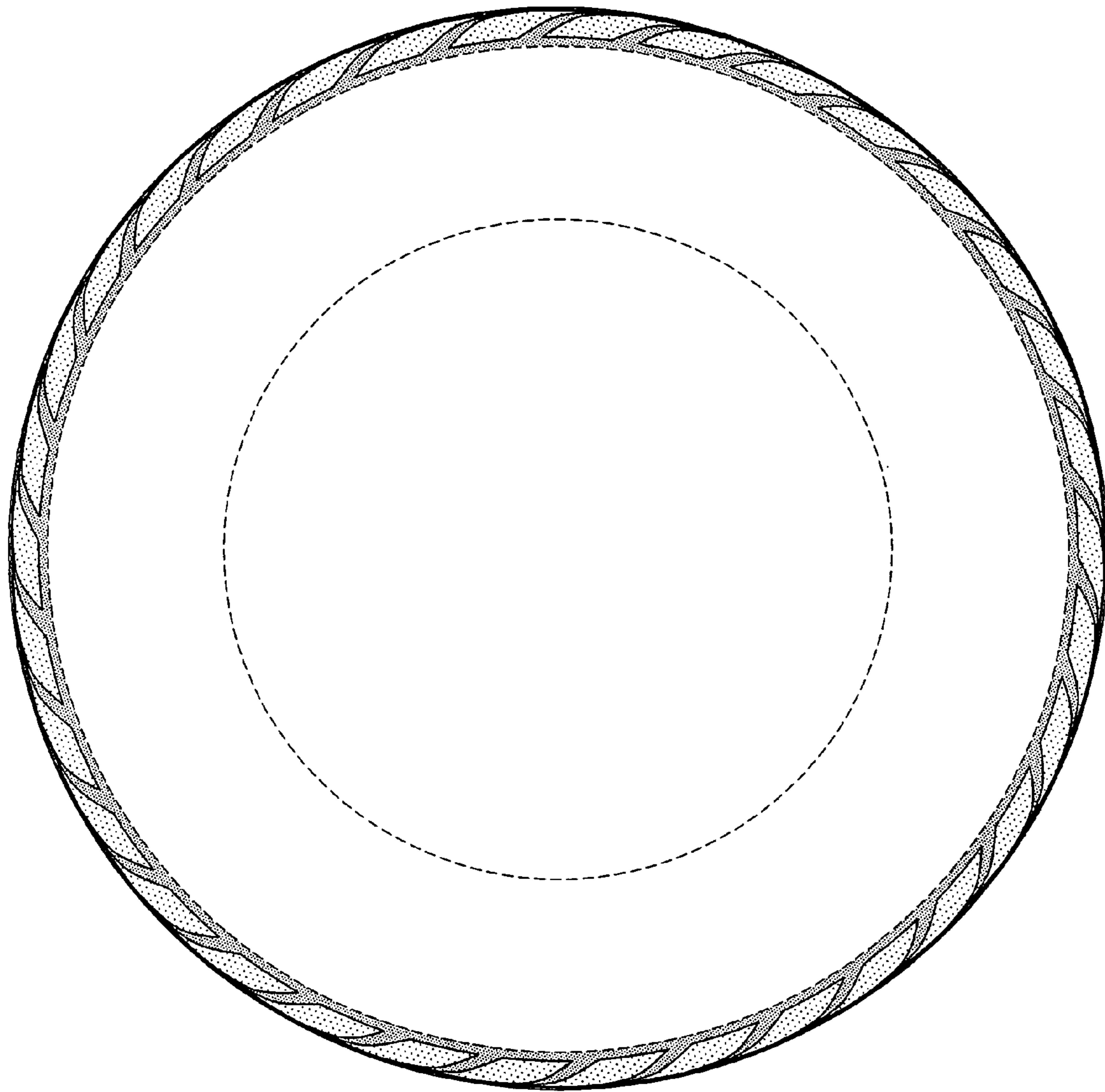

FIG-4

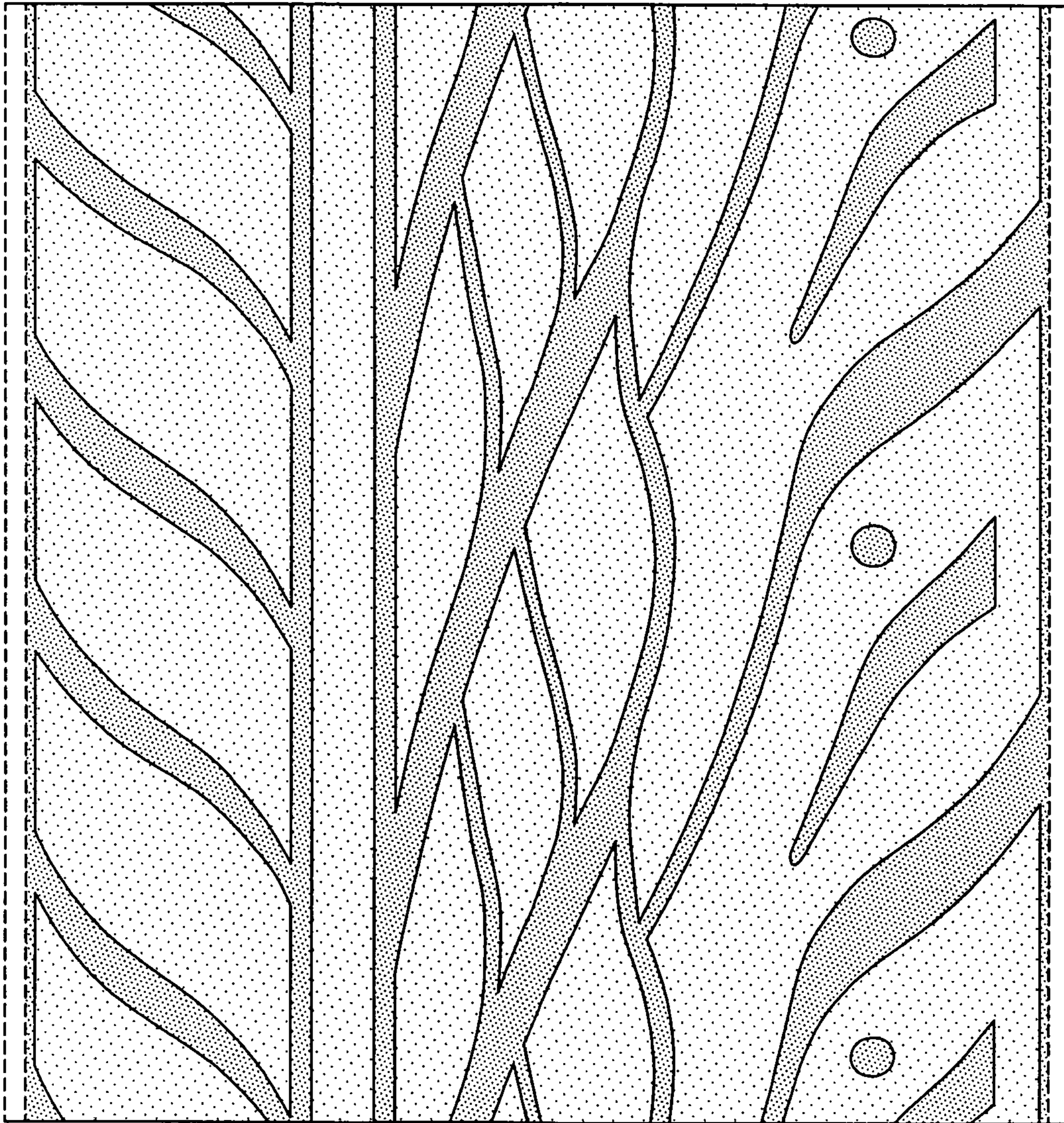

FIG-5