



US00D551093S

(12) **United States Design Patent**  
**Hegi**

(10) **Patent No.:** **US D551,093 S**

(45) **Date of Patent:** **\*\* Sep. 18, 2007**

(54) **WATCHCASE**

(75) **Inventor:** **Matthieu Hegi**, Troinex (CH)

(73) **Assignee:** **Richemont International SA**,  
Villars-sur-Glane (CH)

(\*\*) **Term:** **14 Years**

(21) **Appl. No.:** **29/264,437**

(22) **Filed:** **Aug. 10, 2006**

(30) **Foreign Application Priority Data**

Feb. 14, 2006 (WO) ..... DM/067 523

(51) **LOC (8) Cl.** ..... **10-02**

(52) **U.S. Cl.** ..... **D10/31; D10/39**

(58) **Field of Classification Search** ..... D10/30-39;  
368/276-278, 281-283, 285, 308, 223, 228,  
368/239-242, 232, 306, 309, 46, 21-27  
See application file for complete search history.

(56) **References Cited**

**U.S. PATENT DOCUMENTS**

- 3,503,203 A \* 3/1970 Gruner et al. .... 368/21
- D288,668 S \* 3/1987 Flury ..... D10/31
- D317,873 S \* 7/1991 Woomer ..... D10/39
- D339,299 S \* 9/1993 Kawashima ..... D10/31
- D352,469 S \* 11/1994 Schlup ..... D10/39
- 5,479,381 A \* 12/1995 Goldenberg et al. .... 368/282
- D377,612 S \* 1/1997 Lee ..... D10/31
- D447,063 S \* 8/2001 Scheufele ..... D10/30
- D447,705 S \* 9/2001 Scheufele ..... D10/39

- D454,076 S \* 3/2002 Baroche ..... D10/31
- 6,464,390 B1 \* 10/2002 Baroche ..... 368/281
- 6,944,098 B2 \* 9/2005 Rochat et al. .... 368/88
- 6,950,374 B2 \* 9/2005 McKay ..... 368/10
- D520,384 S \* 5/2006 Scheufele ..... D10/39
- D531,917 S \* 11/2006 Jordi ..... D10/38

\* cited by examiner

*Primary Examiner*—Lucy Lieberman

(74) *Attorney, Agent, or Firm*—Young & Thompson

(57) **CLAIM**

The ornamental design for a watchcase, as shown and described.

**DESCRIPTION**

FIG. 1 is a bottom view of the watchcase.

FIG. 2 is a top view of the watchcase.

FIG. 3 is a side view from the bottom of FIG. 2.

FIG. 4 is a side view from the top of FIG. 2.

FIG. 5 is a side view from the left of FIG. 2.

FIG. 6 is a side view from the right of FIG. 2.

FIG. 7 is a perspective view of the bottom of FIG. 2.

FIG. 8 is a perspective view of the top of FIG. 2.

FIG. 9 is a perspective view of the watchcase shown with the upper casing in an open position; and,

FIG. 10 is a perspective view of the watchcase shown with the upper casing in an alternate open position.

**1 Claim, 1 Drawing Sheet**

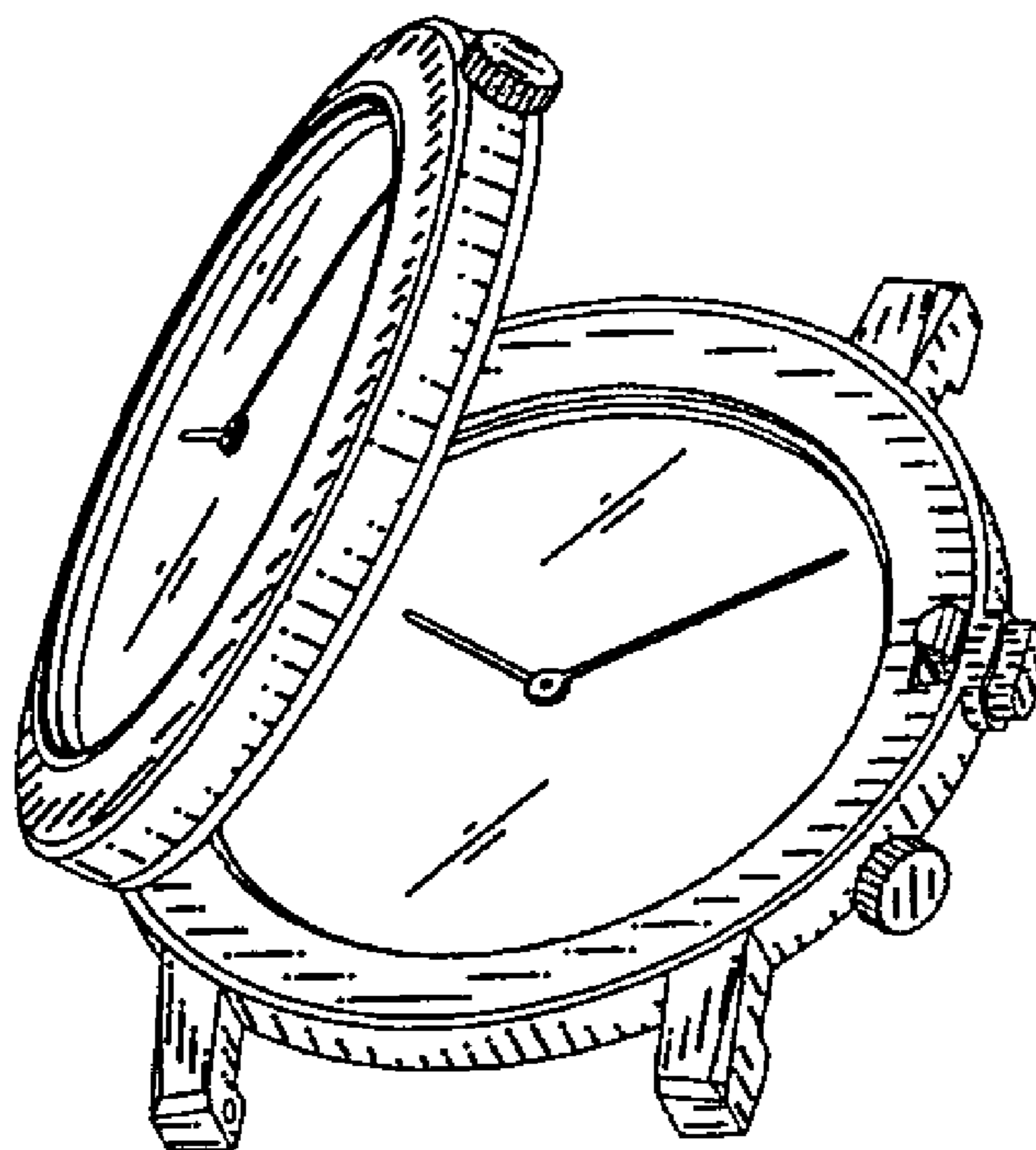

Fig. 1

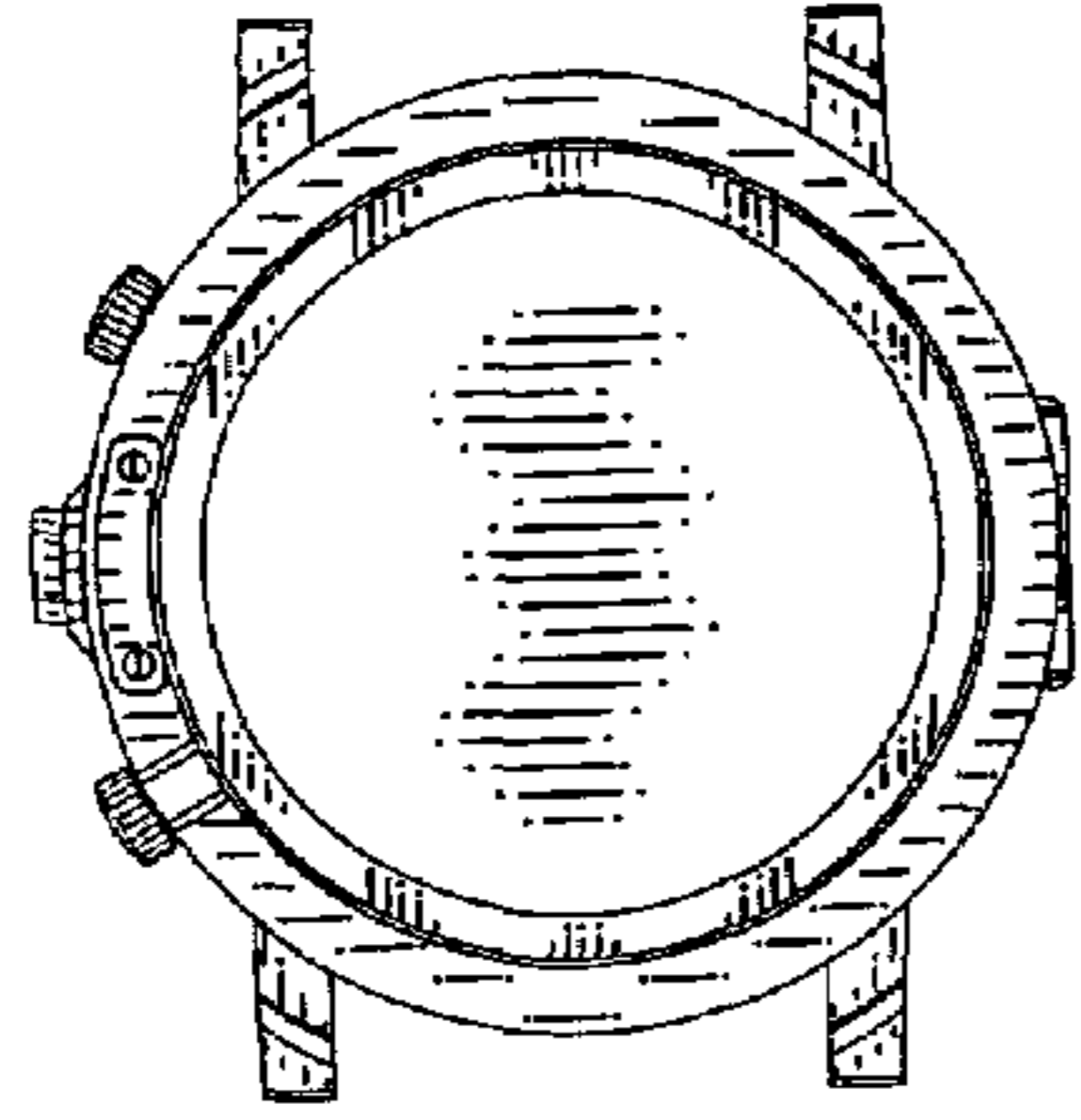

Fig. 2

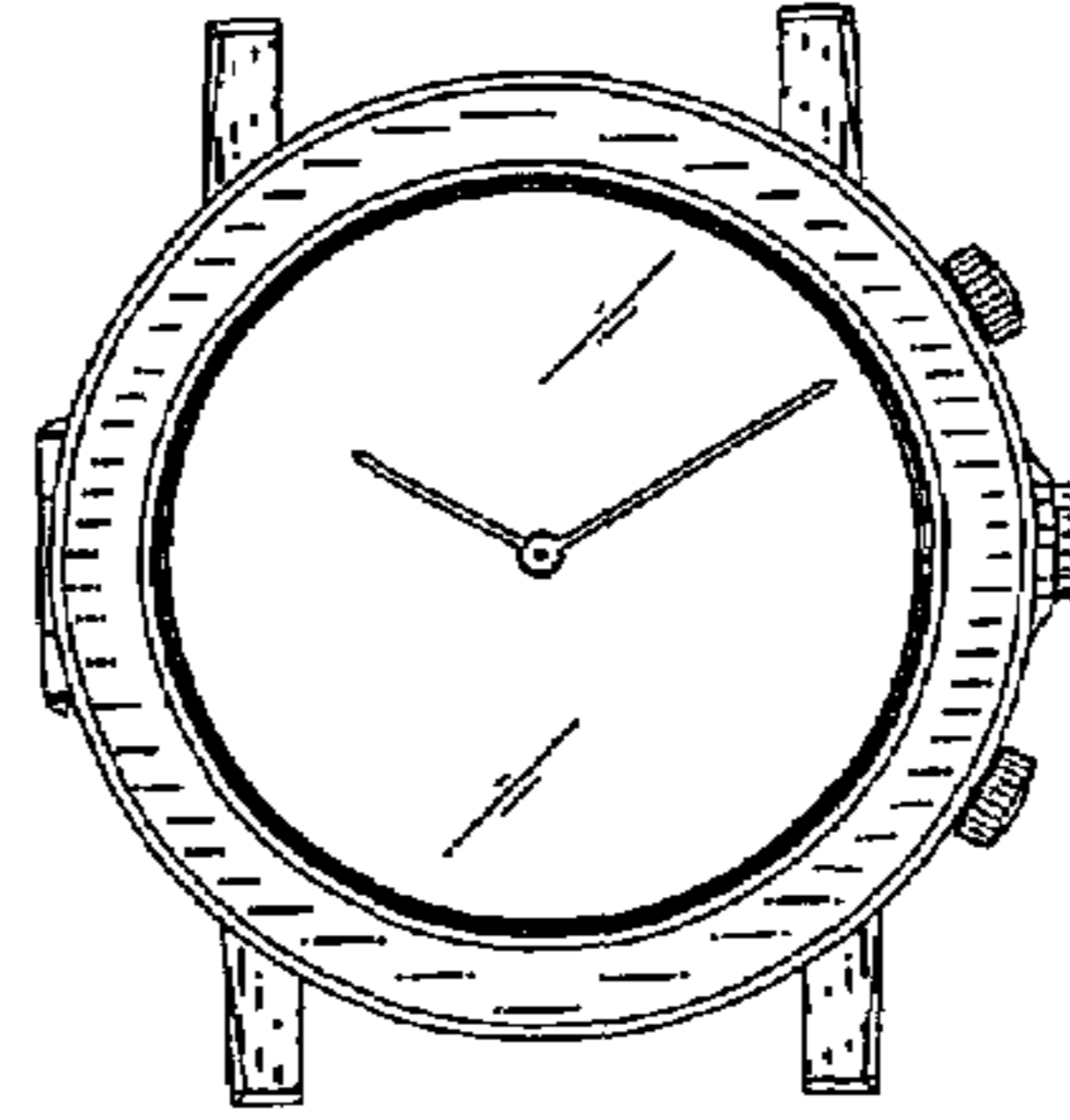

Fig. 3

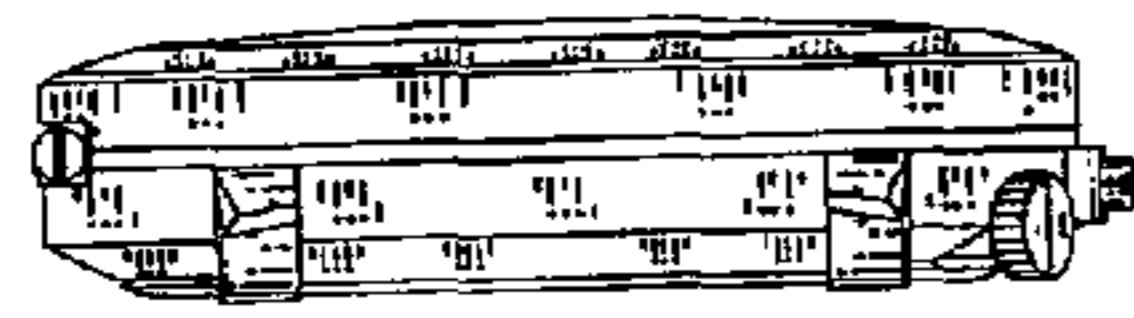

Fig. 4

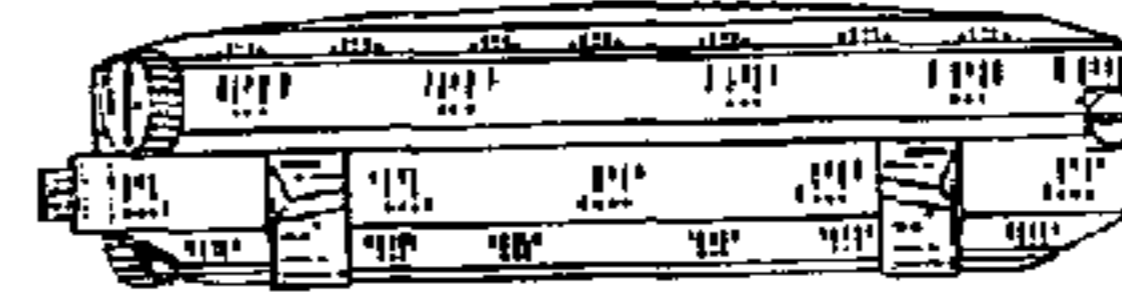

Fig. 5



Fig. 6



Fig. 7

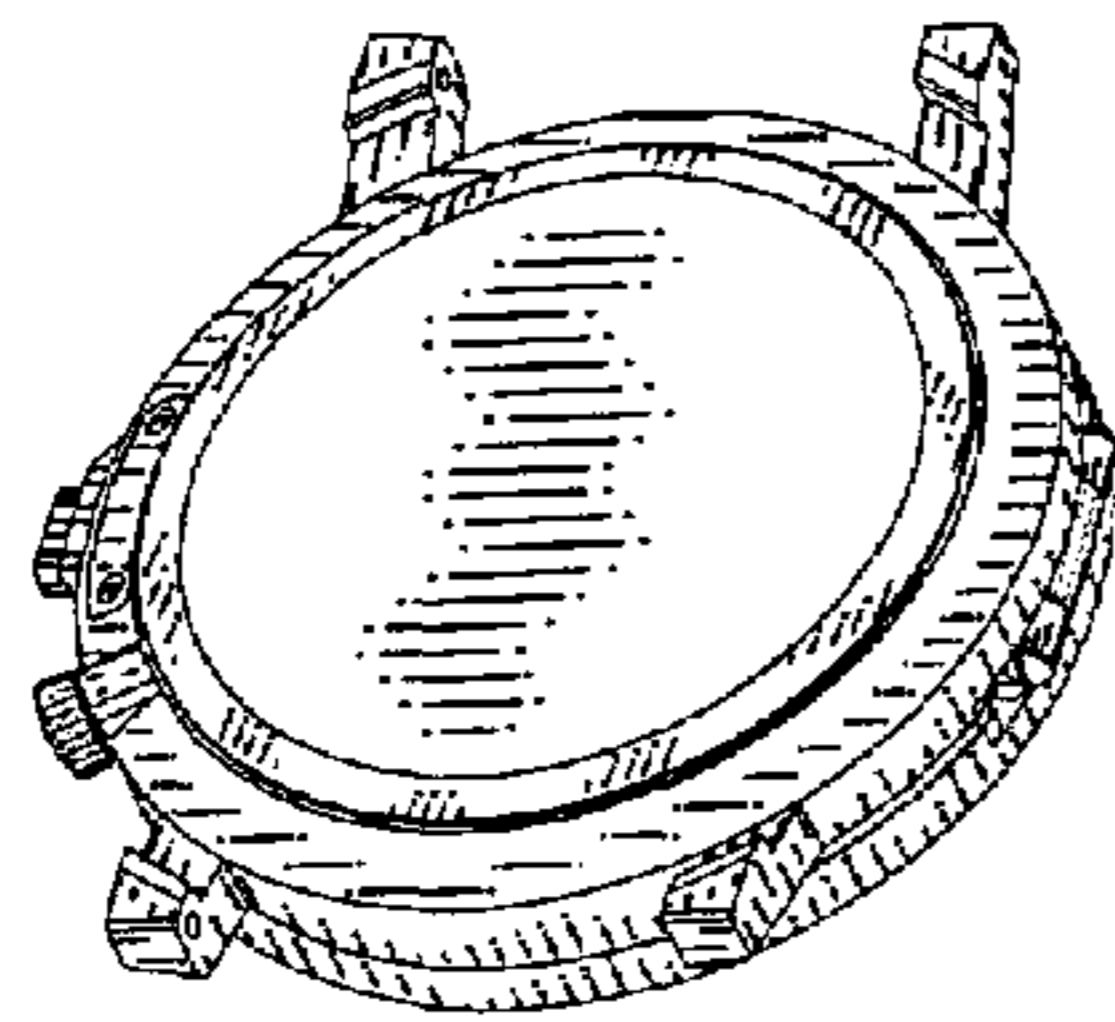

Fig. 8

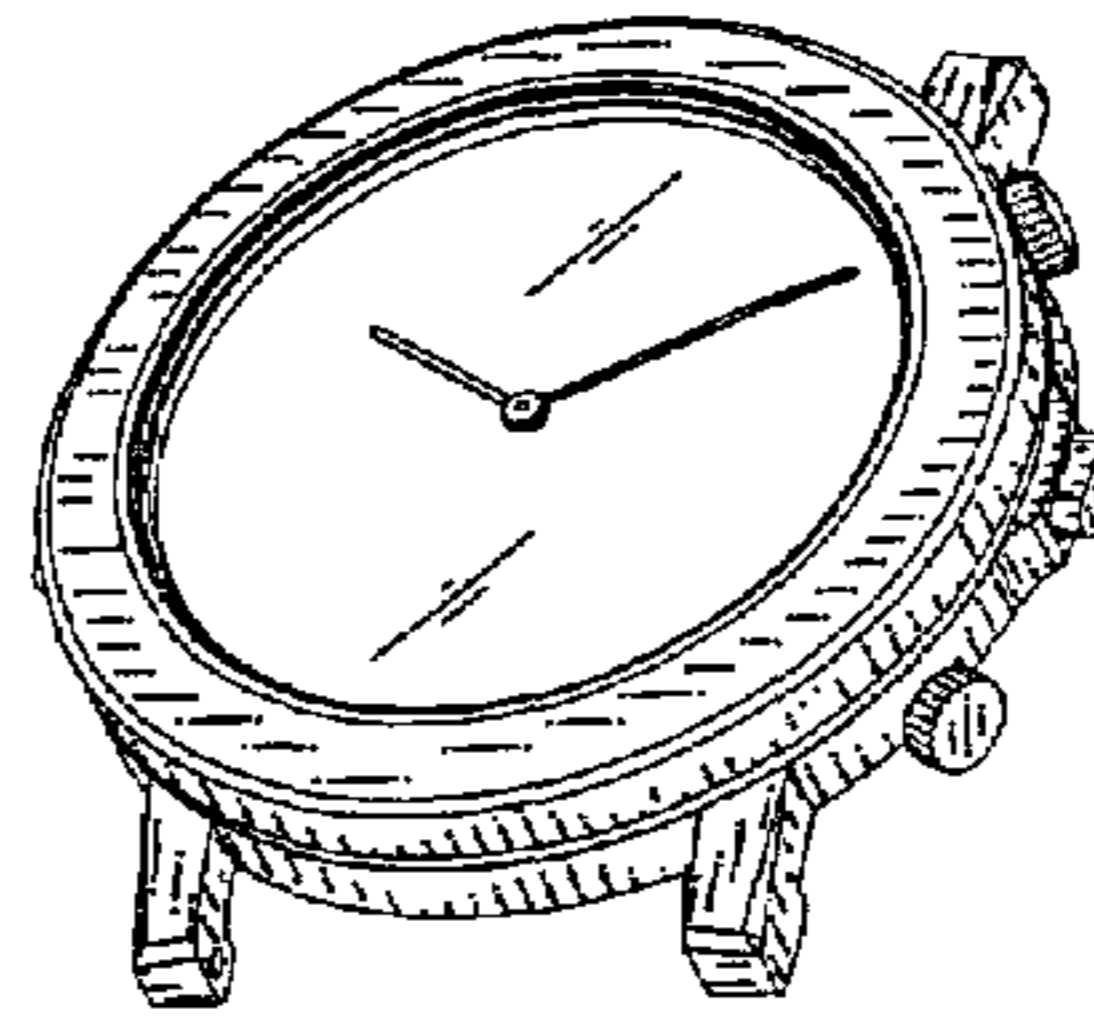

Fig. 9

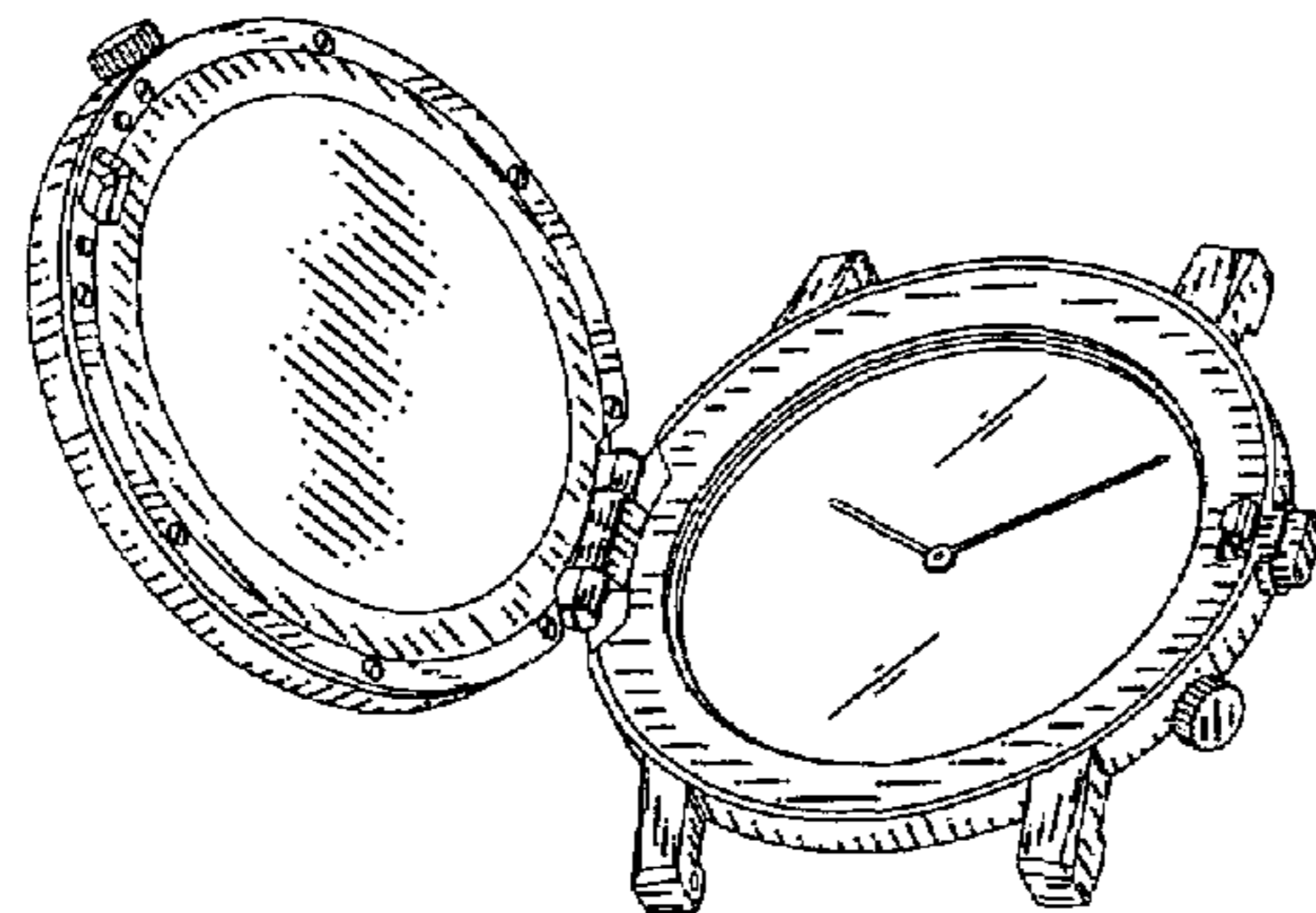

Fig. 10

