



US00D551027S

(12) **United States Design Patent**  
**Lowe**

(10) **Patent No.:** **US D551,027 S**

(45) **Date of Patent:** **\*\* Sep. 18, 2007**

(54) **BEVERAGE CAN COOLER**

(76) **Inventor:** **Graham C. Lowe**, 2559 Caroline Ave.,  
Bexley, OH (US) 43209

(\*\*) **Term:** **14 Years**

(21) **Appl. No.:** **29/242,884**

(22) **Filed:** **Nov. 16, 2005**

**Related U.S. Application Data**

(60) Division of application No. 29/202,793, filed on Apr. 2,  
2004, now Pat. No. Des. 516,386, which is a continuation-  
in-part of application No. 29/174,100, filed on Jan. 10, 2003,  
now Pat. No. Des. 504,285.

(51) **LOC (8) Cl.** ..... **07-01**

(52) **U.S. Cl.** ..... **D7/606; D7/625; D7/624.2**

(58) **Field of Classification Search** ..... **D7/603-608,**  
**D7/619.1-625; D12/500, 502; 62/457.1-457.7;**  
**215/392-396; 220/737, 739, 902, 903**

See application file for complete search history.

(56) **References Cited**

**U.S. PATENT DOCUMENTS**

D183,288 S	7/1958	Nappe
4,462,444 A	7/1984	Larson
D304,538 S	11/1989	Byrns
D334,324 S	3/1993	Pierce
D340,103 S	10/1993	Nolan

D347,971 S	6/1994	Krugman
D357,386 S	4/1995	Jones
D394,517 S	5/1998	Gebhard, Sr.
D395,200 S	6/1998	Bidwell
D398,193 S	9/1998	Sanchez
D402,503 S	12/1998	Sanchez
D405,650 S	2/1999	Meier
D407,673 S	4/1999	Kiser
D439,115 S	3/2001	Bidwell
6,206,223 B1	3/2001	Wicker
D441,614 S	5/2001	Carroll
D445,778 S	7/2001	Eiler
D448,250 S	9/2001	Brangle et al.

*Primary Examiner*—Terry A. Wallace

(74) *Attorney, Agent, or Firm*—Jason H. Foster; Kremblas,  
Foster, Phillips & Pollick

(57) **CLAIM**

The ornamental design for a beverage can cooler, as shown  
and described.

**DESCRIPTION**

FIG. 1 is a perspective view of a beverage can cooler  
showing my new design, the beverage can being shown in  
broken lines for illustrative purposes only;  
FIG. 2 is a top plan view thereof;  
FIG. 3 is a bottom plan view thereof; and,  
FIG. 4 is a side view thereof, all other sides being substan-  
tially identical.

**1 Claim, 3 Drawing Sheets**

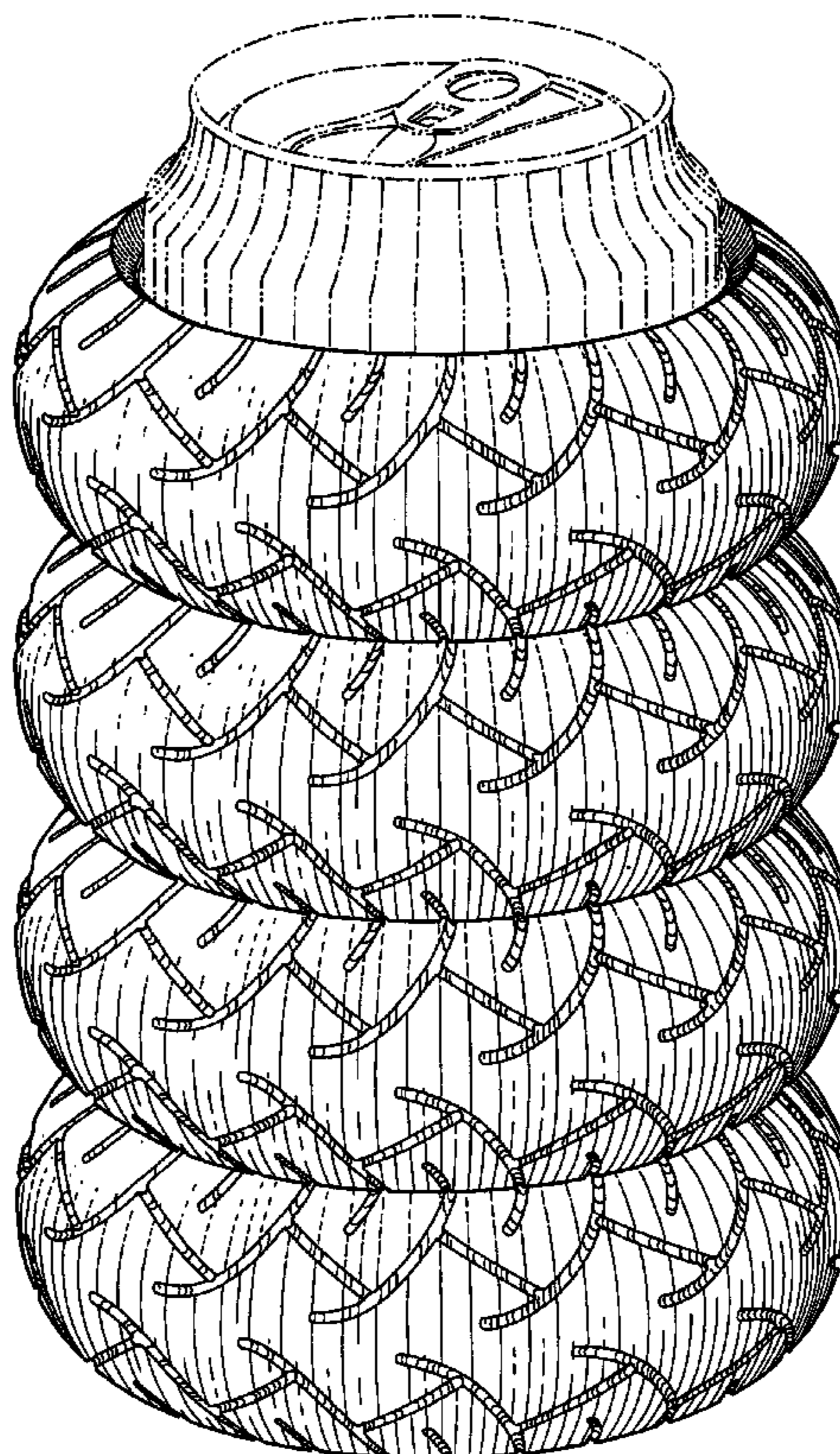

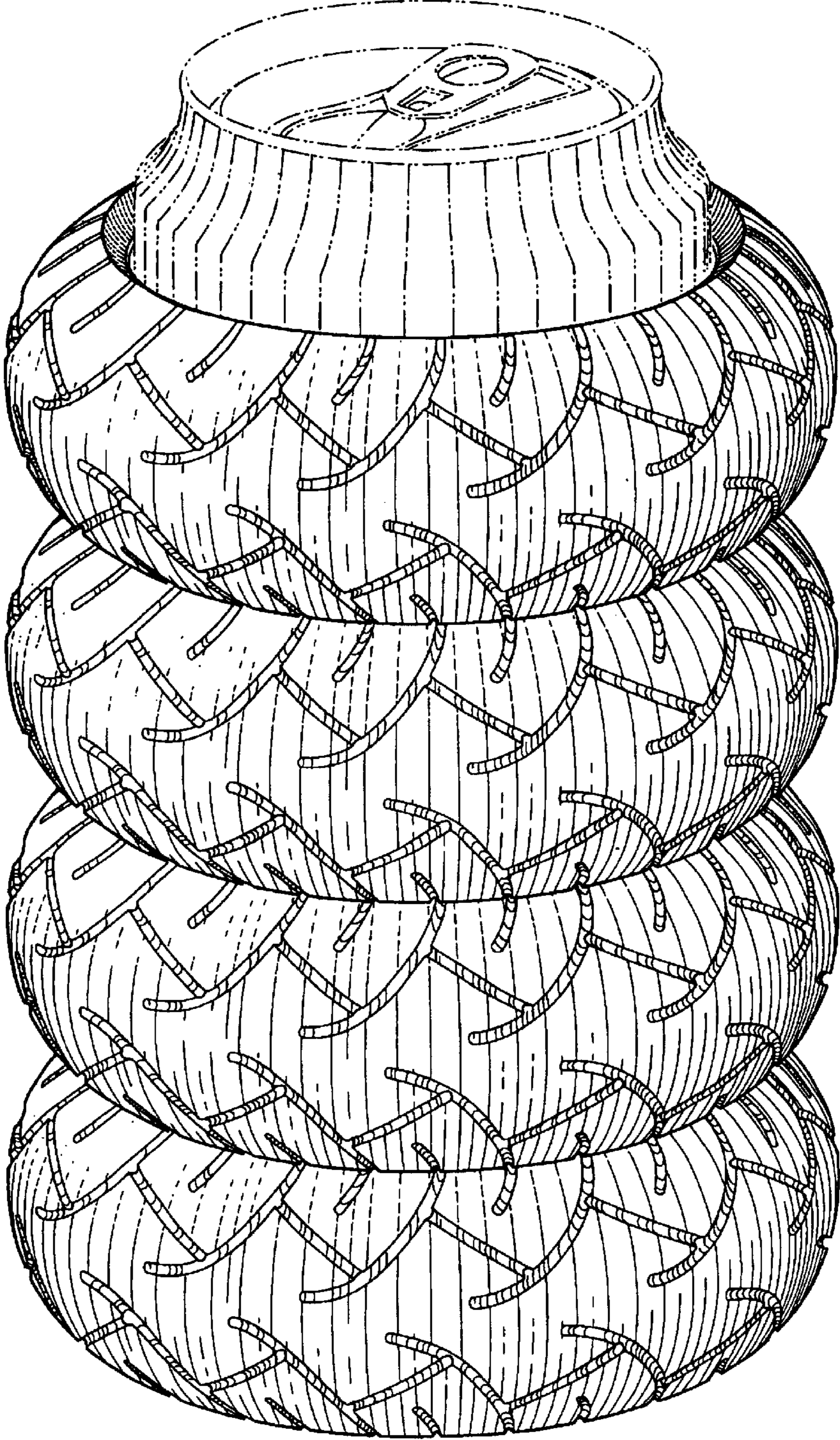

FIG. 1

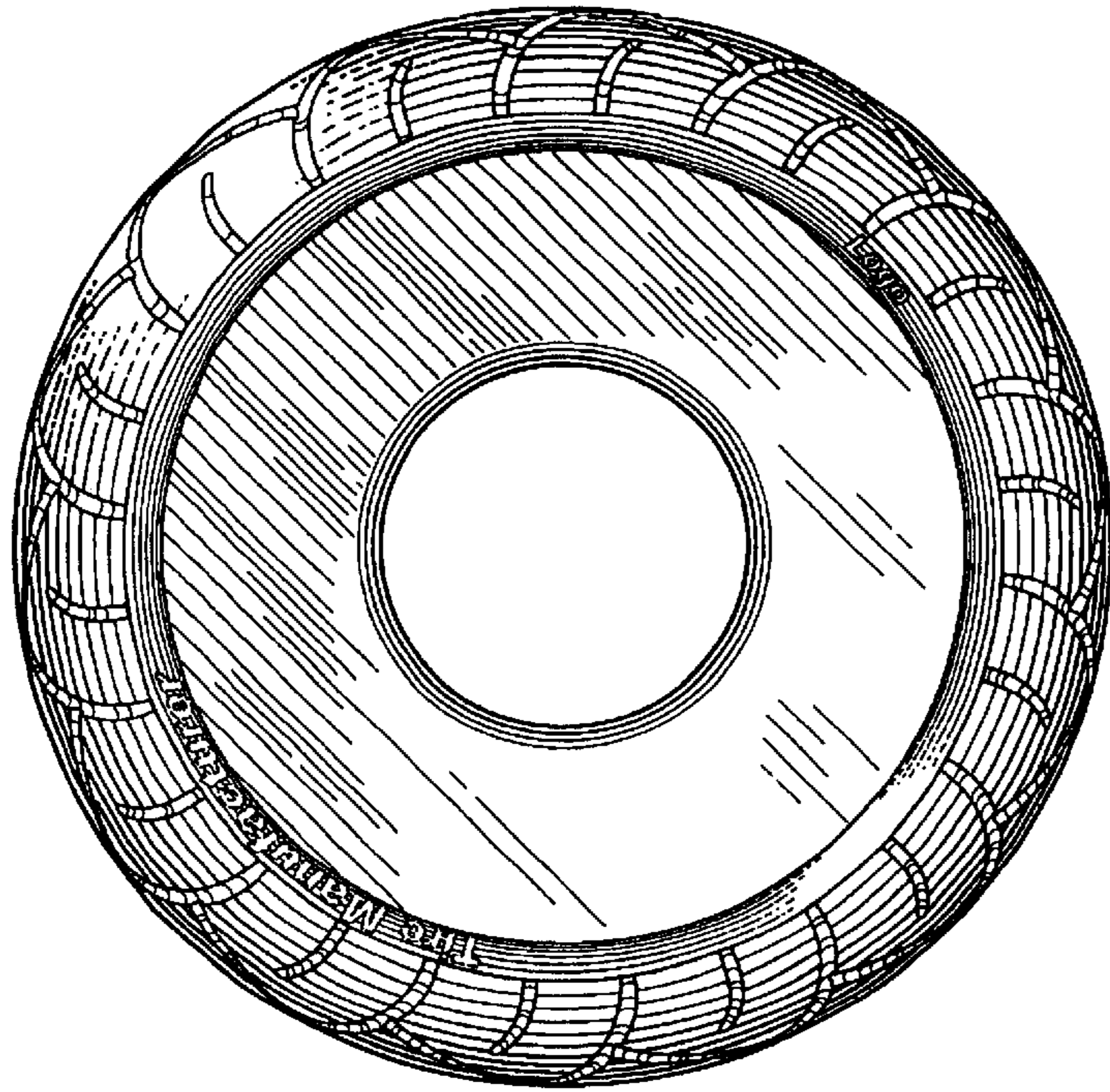

FIG. 2

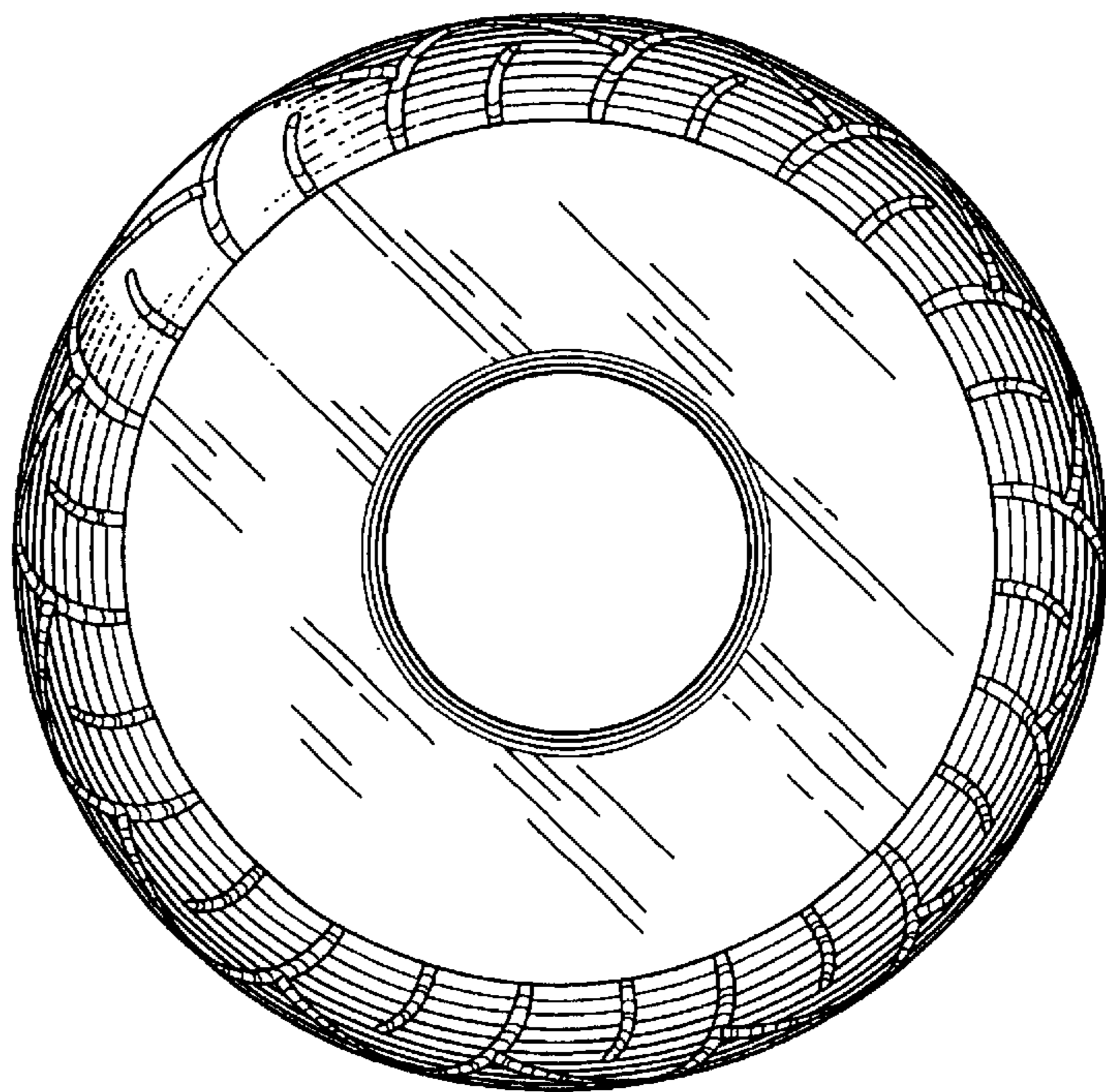

FIG. 3

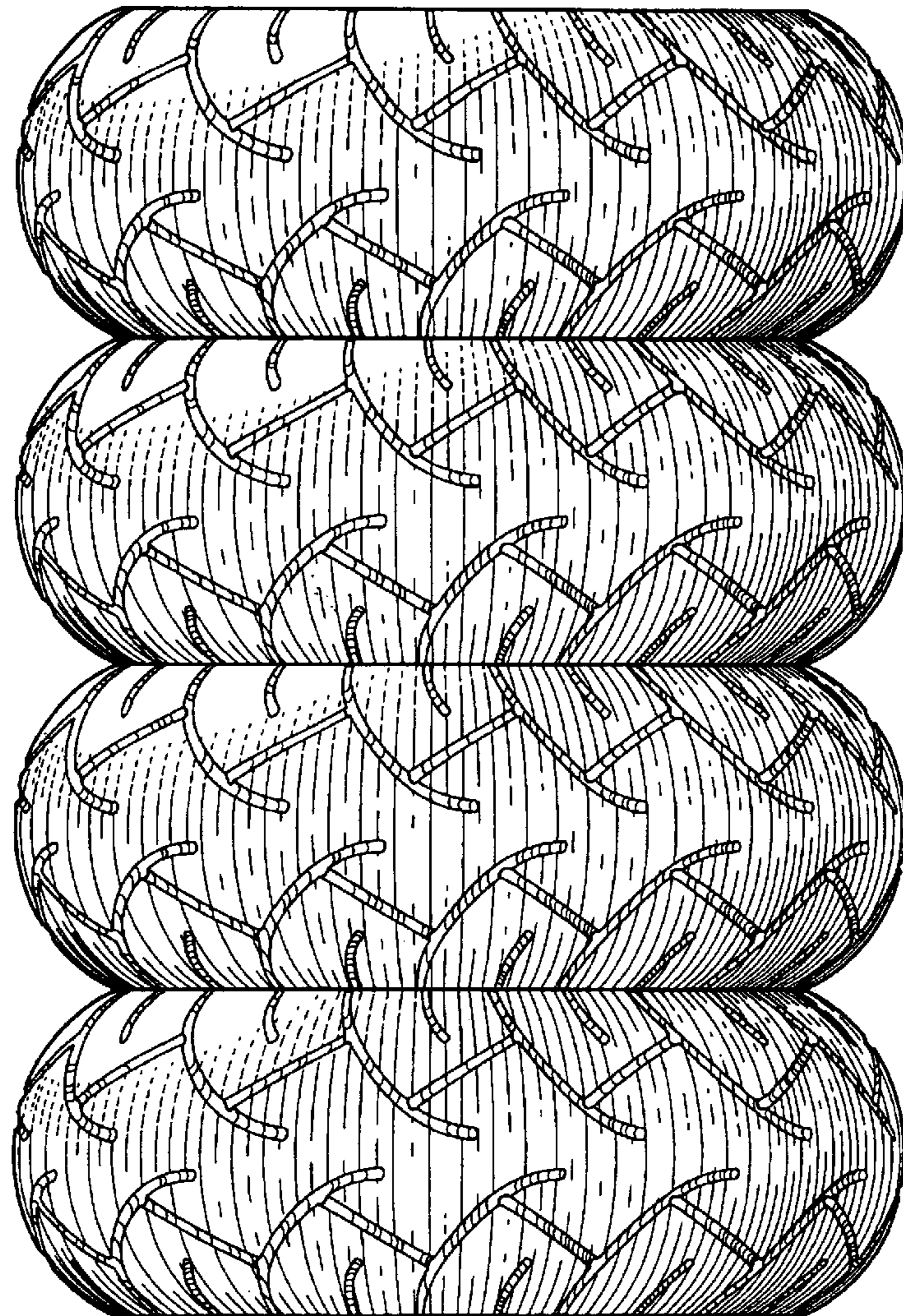

FIG. 4