



US00D550984S

(12) **United States Design Patent**
Thompson

(10) **Patent No.:** **US D550,984 S**

(45) **Date of Patent:** **** Sep. 18, 2007**

(54) **FURNITURE**

(75) Inventor: **David W. Thompson**, New Albany, OH (US)

(73) Assignee: **American Signature, Inc.**, Columbus, OH (US)

(**) Term: **14 Years**

(21) Appl. No.: **29/256,087**

(22) Filed: **Mar. 15, 2006**

(51) **LOC (8) Cl.** **06-04**

(52) **U.S. Cl.** **D6/477**

(58) **Field of Classification Search** D6/477-479,
D6/396, 403, 405, 422, 628, 630; 108/59-60,
108/92, 161; 211/27, 36, 37, 42

See application file for complete search history.

(56) **References Cited**

U.S. PATENT DOCUMENTS

D115,145 S *	6/1939	Dillon	D6/436
D133,436 S *	8/1942	Gunder	D6/474
D169,867 S *	6/1953	Sanford	D6/478
2,825,101 A *	3/1958	Rubenstein	403/217
D190,654 S *	6/1961	Borden	D6/436
D193,516 S *	9/1962	Deaton	D6/436
D258,556 S *	3/1981	Verdesca	D6/474
D258,791 S *	4/1981	Verdesca	D6/479
D287,444 S *	12/1986	Norling et al.	D6/474
D293,148 S *	12/1987	Wedel	D34/21
D294,787 S *	3/1988	Berry, Jr.	D6/474
D331,338 S *	12/1992	Sussman	D6/474

D361,453 S *	8/1995	Sussman	D6/474
D363,623 S *	10/1995	Rushing	D6/479
D407,244 S *	3/1999	Wohlford	D6/474
D483,966 S *	12/2003	Forlenza et al.	D6/474
D518,979 S *	4/2006	Petitclerc	D6/478
D519,756 S *	5/2006	Sexton	D6/479

* cited by examiner

Primary Examiner—Cathron C. Brooks

Assistant Examiner—Kelley A. Donnelly

(74) *Attorney, Agent, or Firm*—Wood, Herron & Evans, L.L.P.

(57) **CLAIM**

The ornamental design for a furniture, as shown and described.

DESCRIPTION

FIG. 1 is perspective view of a furniture showing my new design.

FIG. 2 is a front elevational view thereof.

FIG. 3 is a right-side elevational view thereof.

FIG. 4 is a rear elevational view thereof.

FIG. 5 is a left-side elevational view thereof.

FIG. 6 is a top plan view thereof, depicting a central stone upper surface surrounded by a wood border; and,

FIG. 7 is a bottom plan view thereof.

The broken lines shown in FIGS. 1-7 depict environment of the design and form no part of the claimed design.

1 Claim, 5 Drawing Sheets

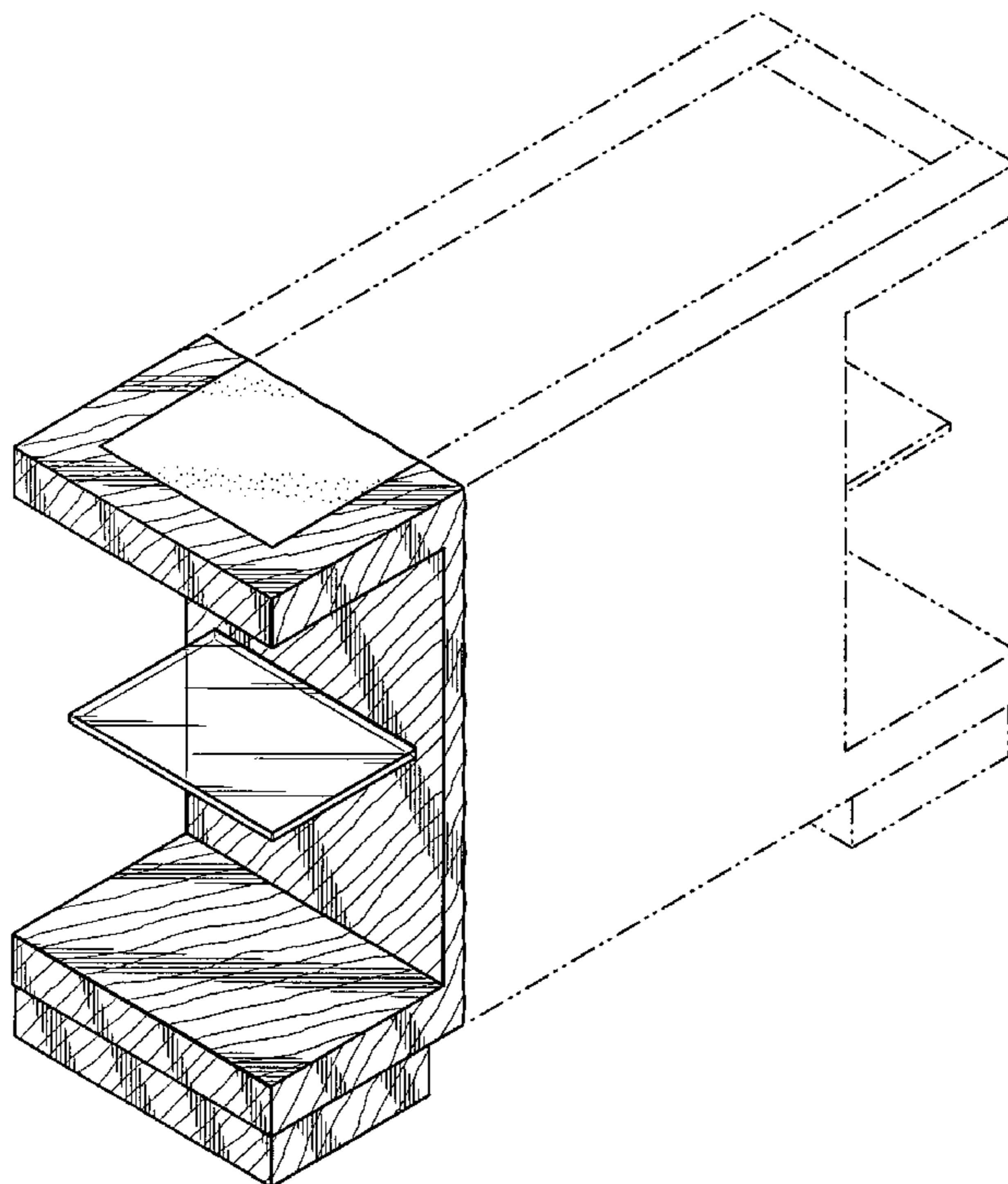

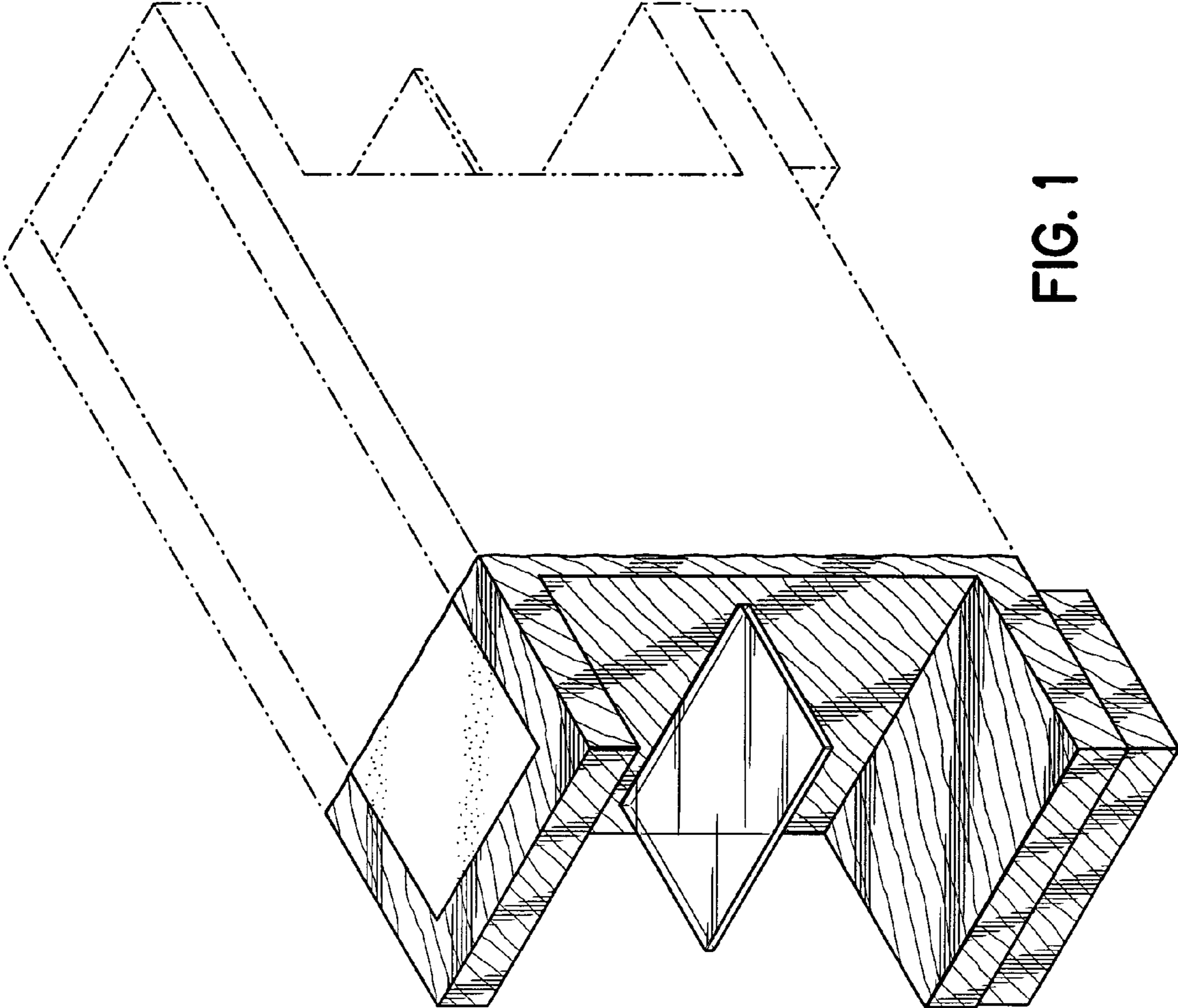

FIG. 1

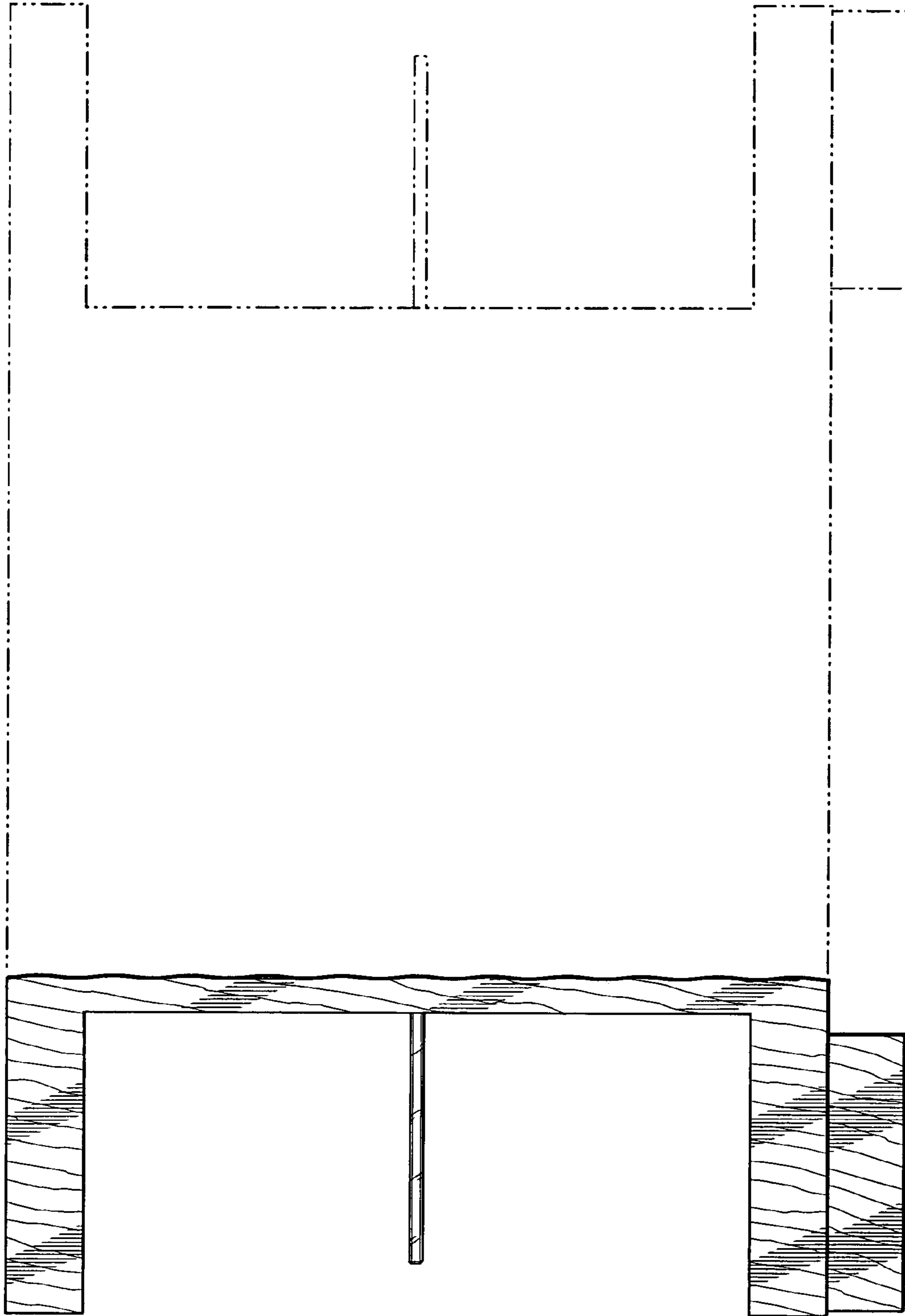

FIG. 2

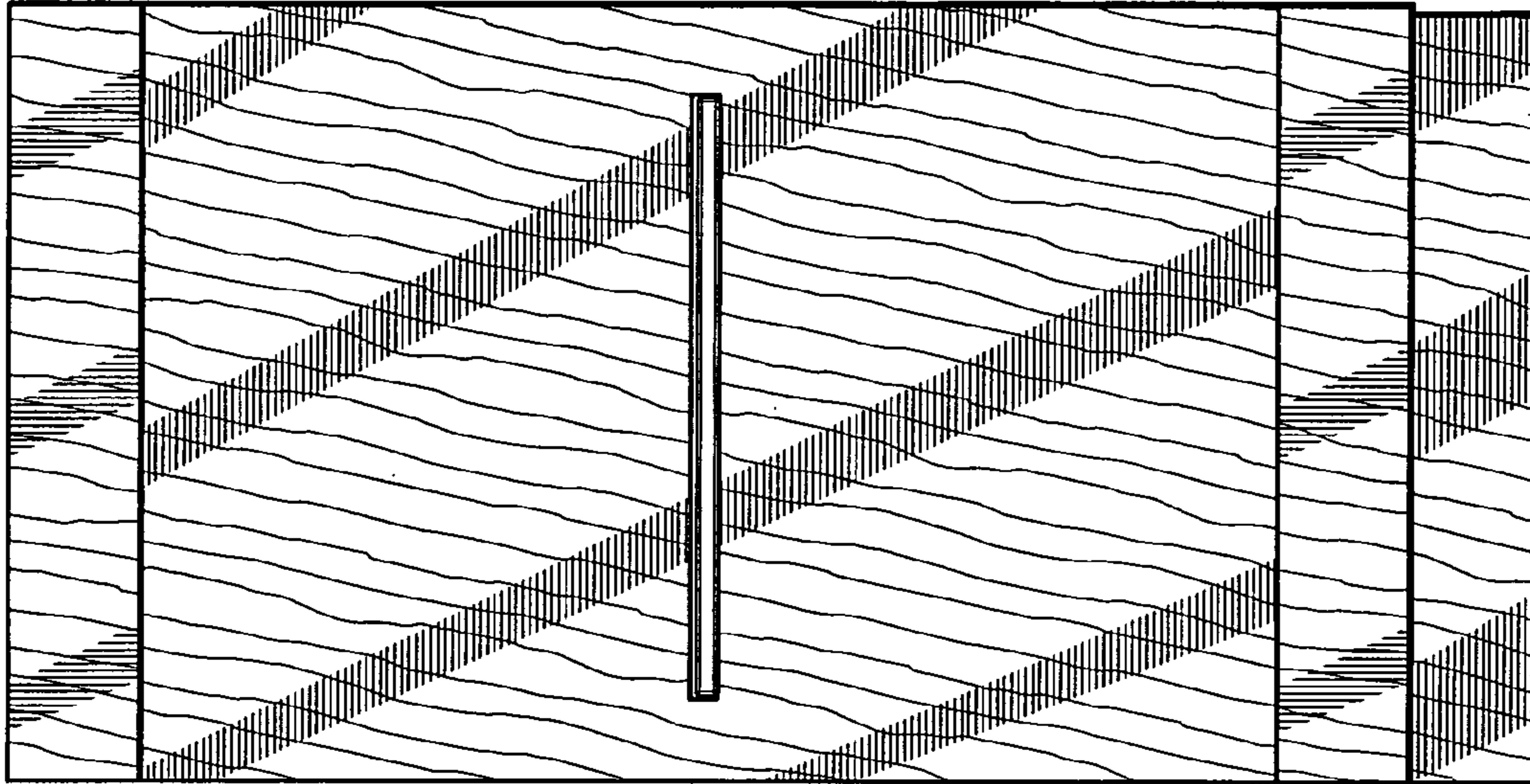

FIG. 5

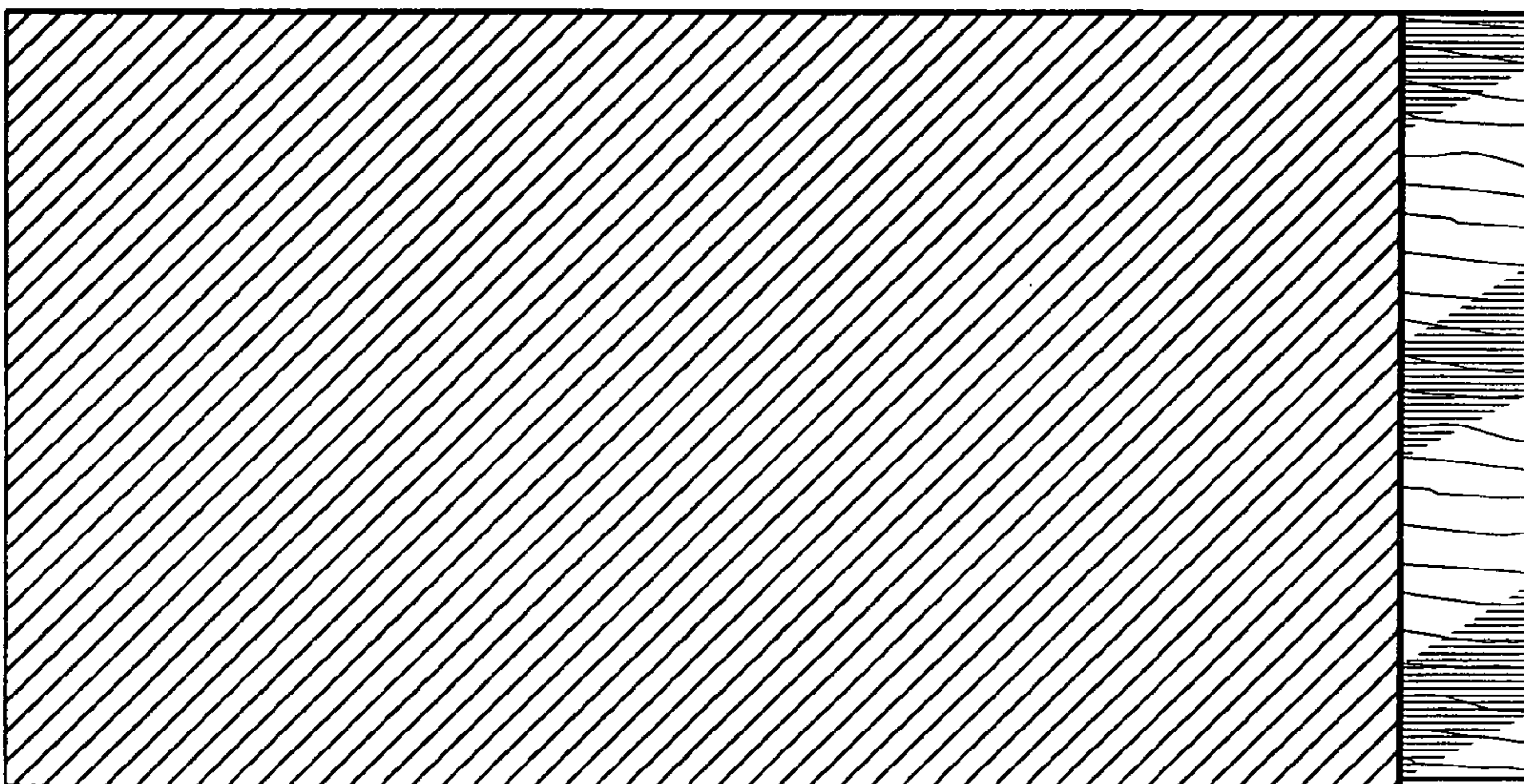

FIG. 3

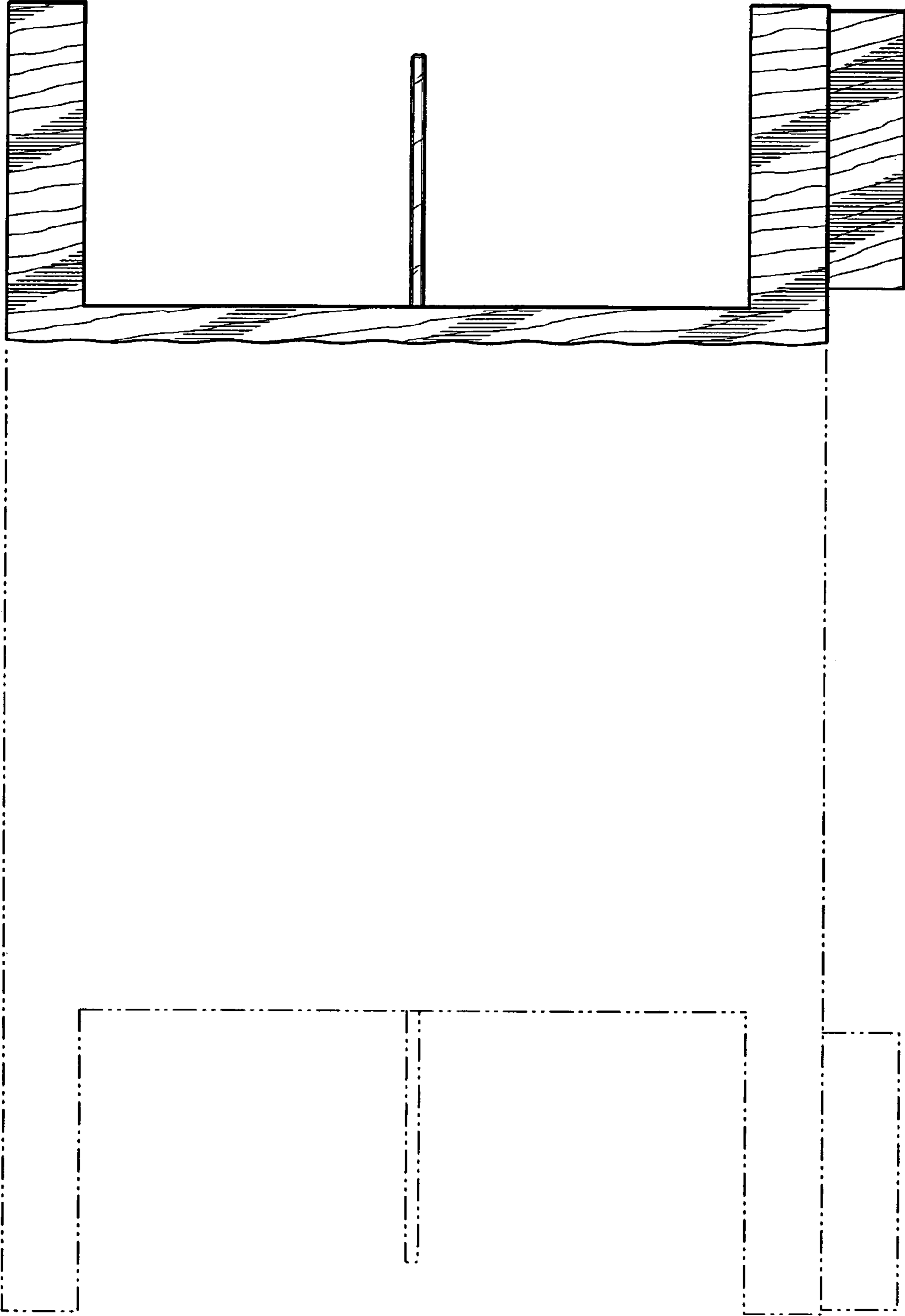

FIG. 4

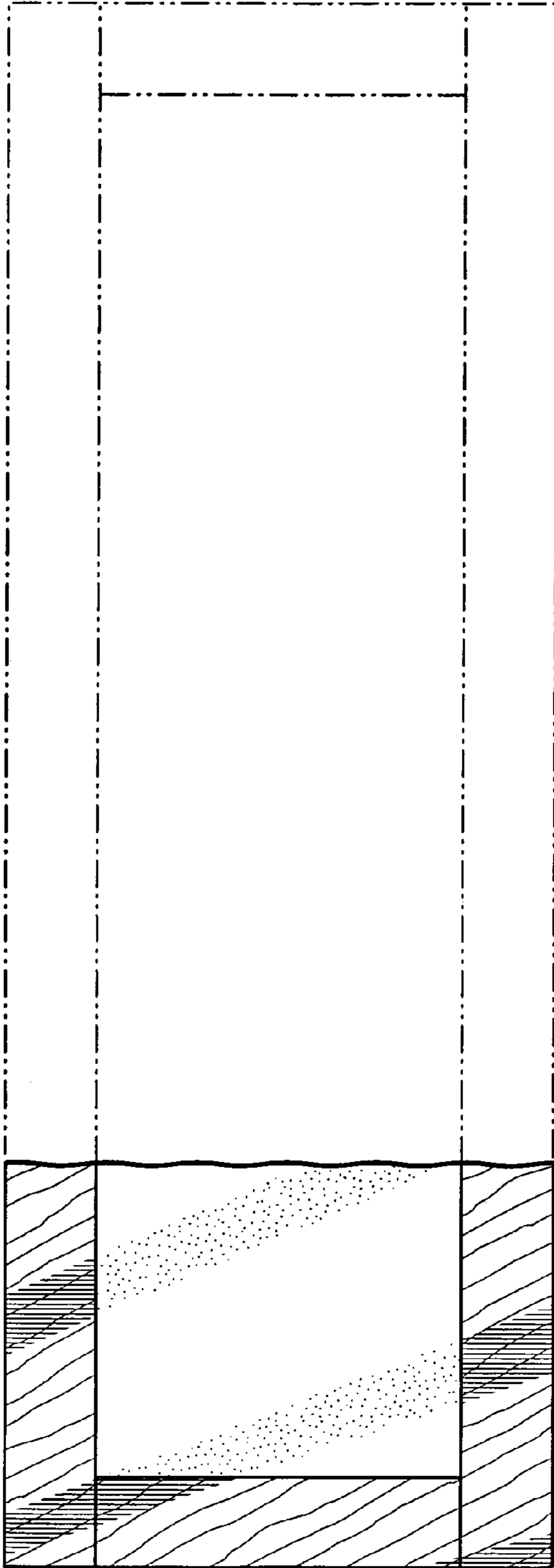

FIG. 6



FIG. 7