



US00D550971S

(12) **United States Design Patent**
McConnell

(10) **Patent No.: US D550,971 S**

(45) **Date of Patent: ** Sep. 18, 2007**

(54) **INFANT SEAT**

6,293,623 B1 * 9/2001 Kain et al. 297/423.25
D493,624 S * 8/2004 Chen D6/339

(75) Inventor: **Thomas E. McConnell**, Santa Ynez,
CA (US)

FOREIGN PATENT DOCUMENTS

(73) Assignee: **Prince Lionheart, Inc.**, Santa Maria,
CA (US)

EP 0 908 124 A1 10/1997
FR 2251186 6/1975
FR 2649304 1/1991
WO WO 00/65965 11/2000

(**) Term: **14 Years**

OTHER PUBLICATIONS

(21) Appl. No.: **29/260,886**

Costco Catalog, Jun. 3, 1974, Booster Seats, Model Nos. 13-187 and 13-198.*

(22) Filed: **Jun. 2, 2006**

* cited by examiner

(30) **Foreign Application Priority Data**

Dec. 5, 2005 (EP) 442876-0001

Primary Examiner—T. Chase Nelson

Assistant Examiner—Karen Acker

(74) *Attorney, Agent, or Firm*—Knobbe, Martens, Olson & Bear, LLP

(51) **LOC (8) Cl.** **06-01**

(52) **U.S. Cl.** **D6/333**

(58) **Field of Classification Search** D6/333-356,
D6/374, 375, 360, 379, 380; 4/572.1; 5/12.1;
297/118, 130, 134, 256.15, 451.8, 467
See application file for complete search history.

(57) **CLAIM**

The ornamental design for an infant seat, as shown and described.

(56) **References Cited**

U.S. PATENT DOCUMENTS

D177,231 S * 3/1956 Hall D6/338
2,816,598 A * 12/1957 Shone 297/40
3,606,461 A * 9/1971 Moriyama 297/451.8
D231,875 S * 6/1974 Miller D6/335
3,840,916 A 10/1974 Jennings
D240,177 S * 6/1976 Petersilie D6/335
4,441,221 A 4/1984 Enste et al.
5,026,115 A 6/1991 Barnes
5,183,311 A 2/1993 Meeker et al.
5,183,315 A 2/1993 Takahashi et al.
5,560,680 A 10/1996 Salvador et al.

DESCRIPTION

FIG. 1 is a front perspective view of the infant seat of the present invention showing my new design with the dotted lines depicting solely environmental structure and forming no part of the claimed design;

FIG. 2 is a front elevational view thereof;

FIG. 3 is a rear elevational view thereof;

FIG. 4 is a top plan view thereof;

FIG. 5 is a side elevational view thereof; and,

FIG. 6 is a bottom plan view thereof.

1 Claim, 2 Drawing Sheets

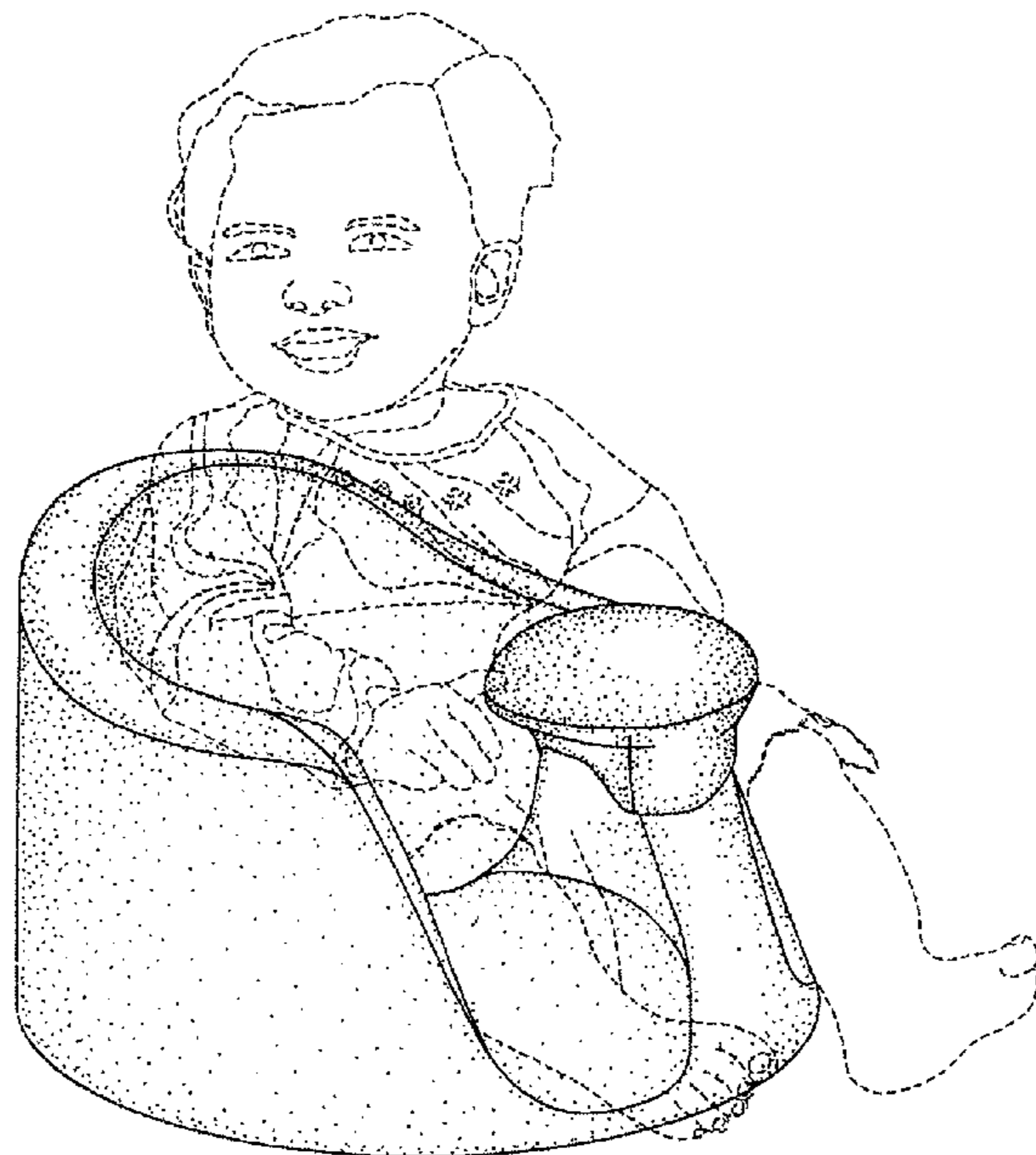

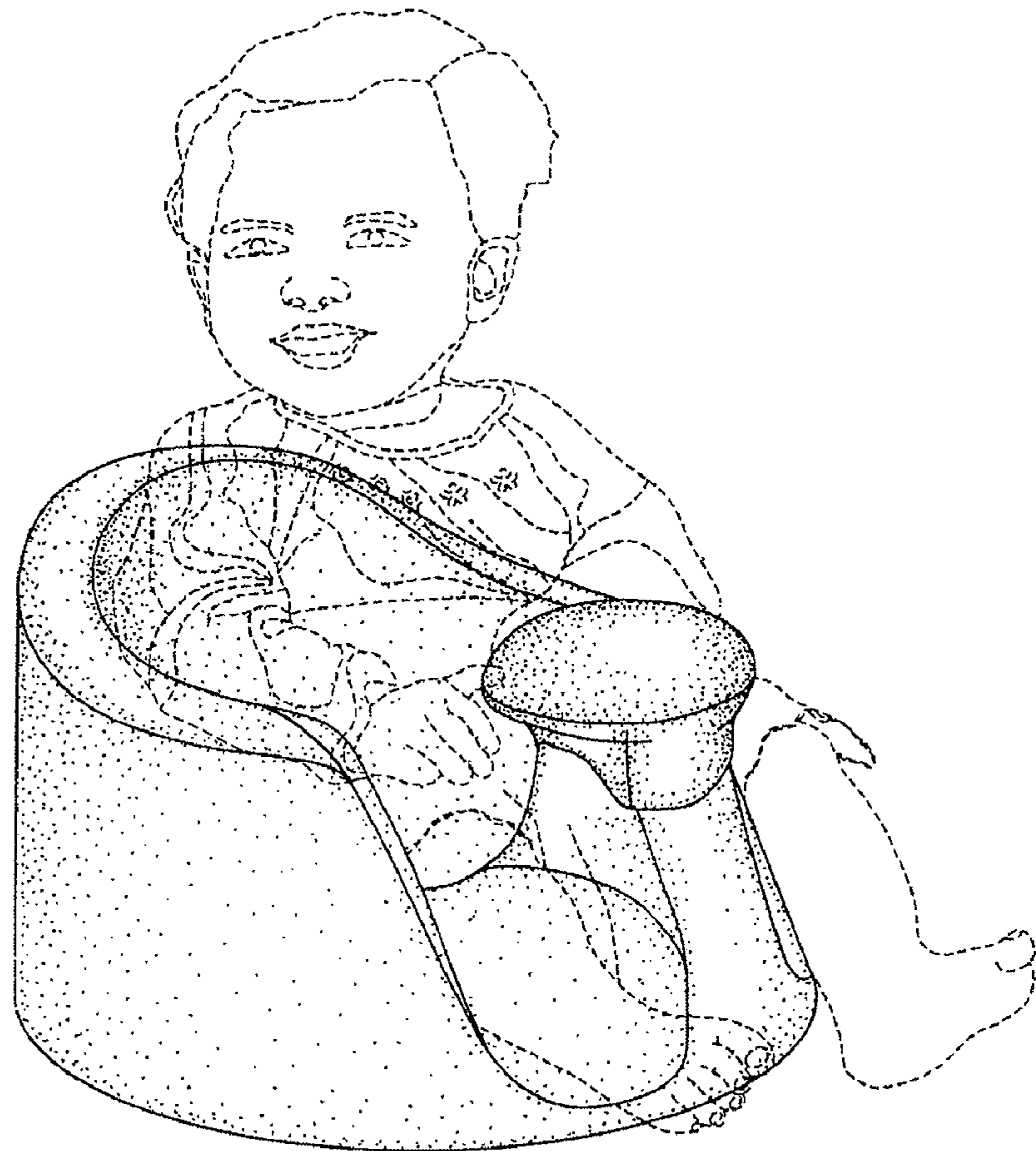

Fig. 1

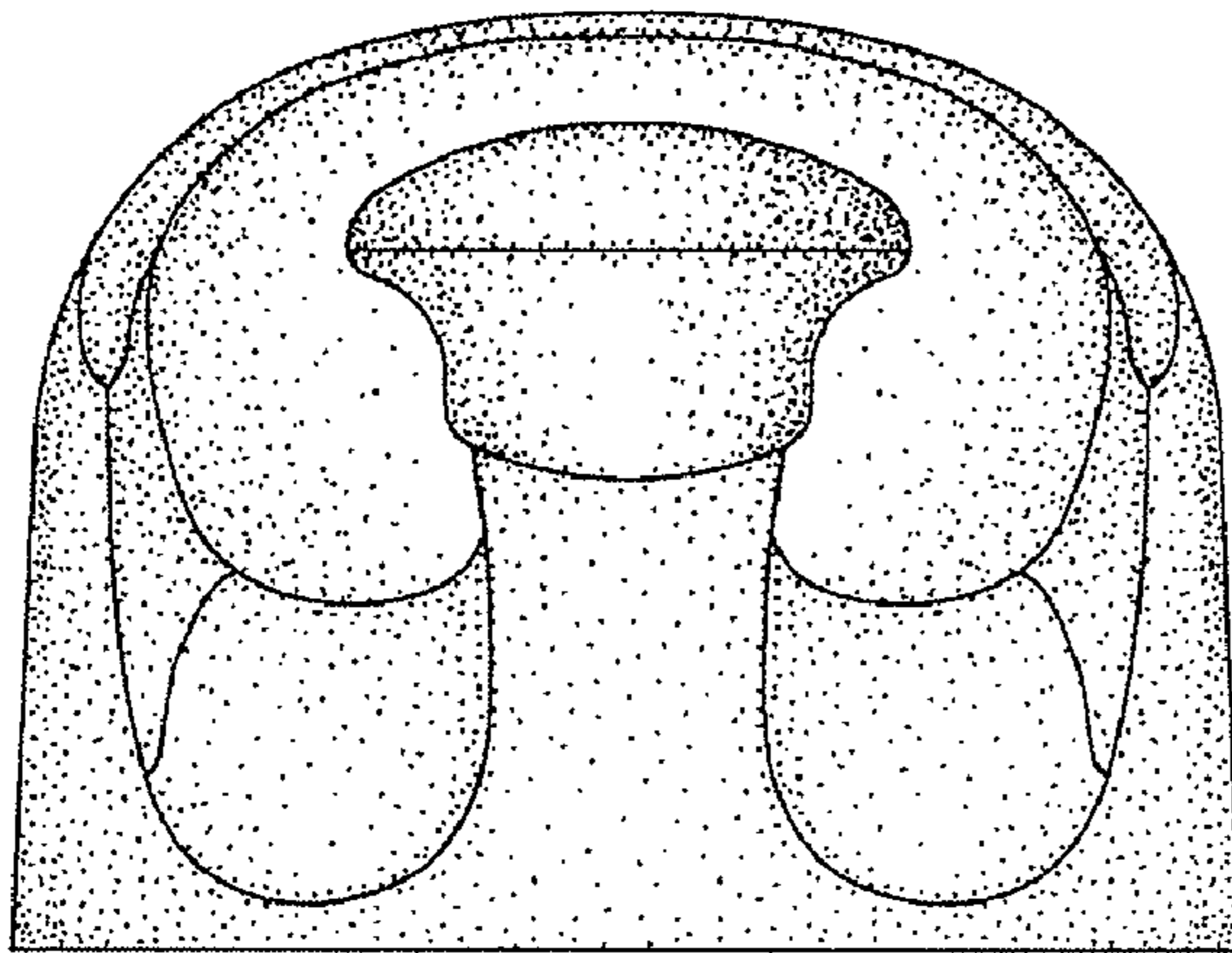

Fig. 2

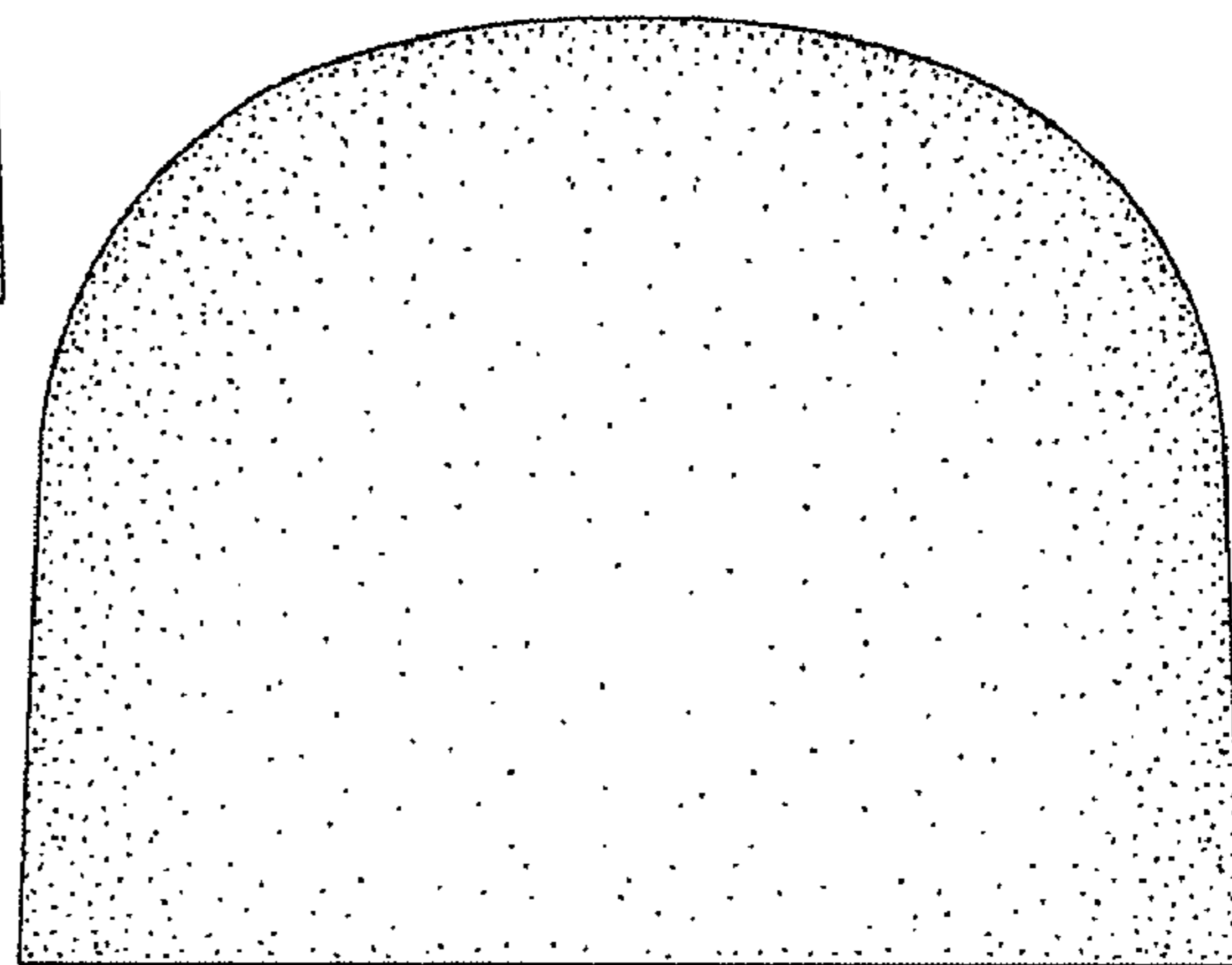

Fig. 3

Fig. 4

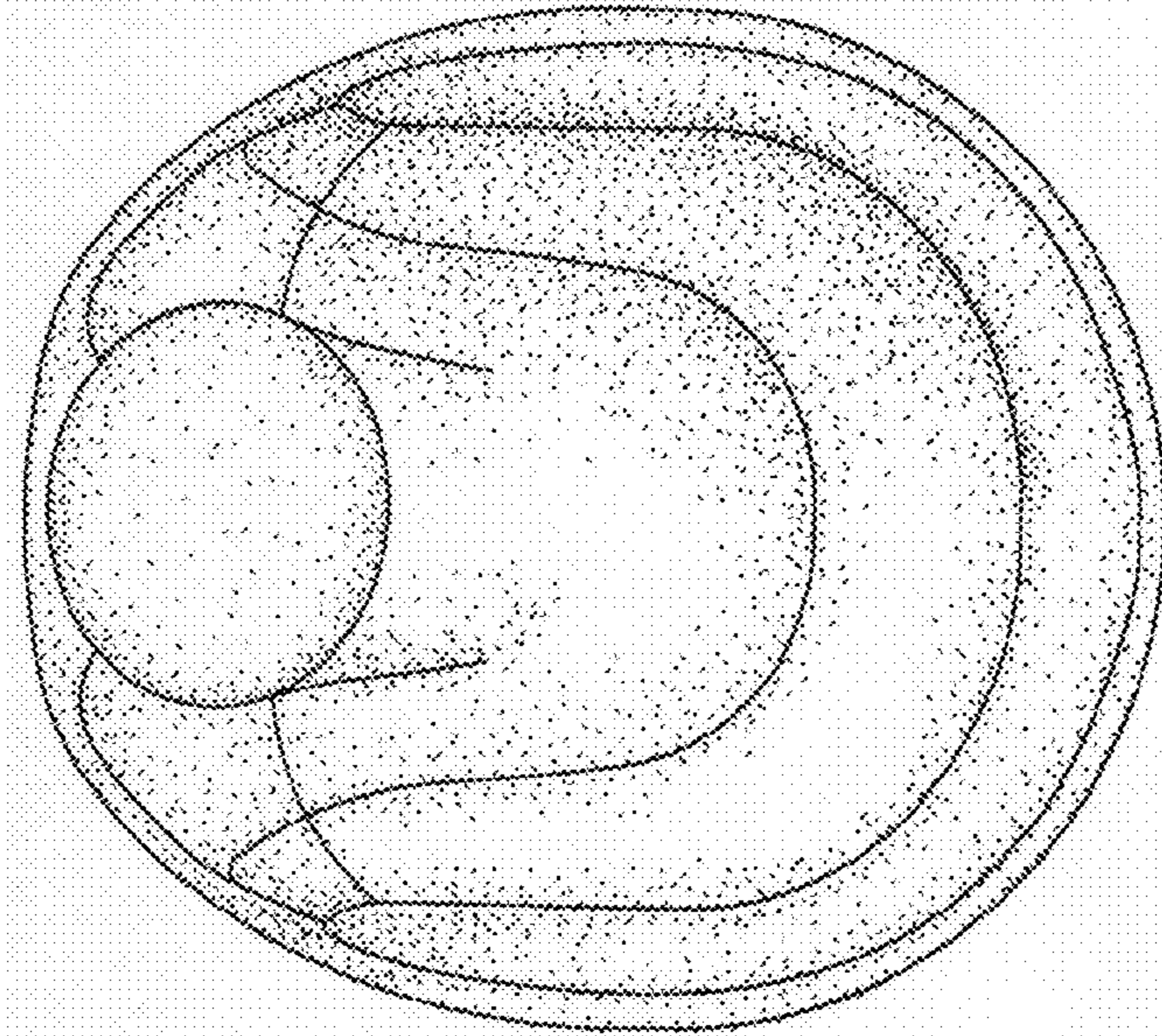

Fig. 5

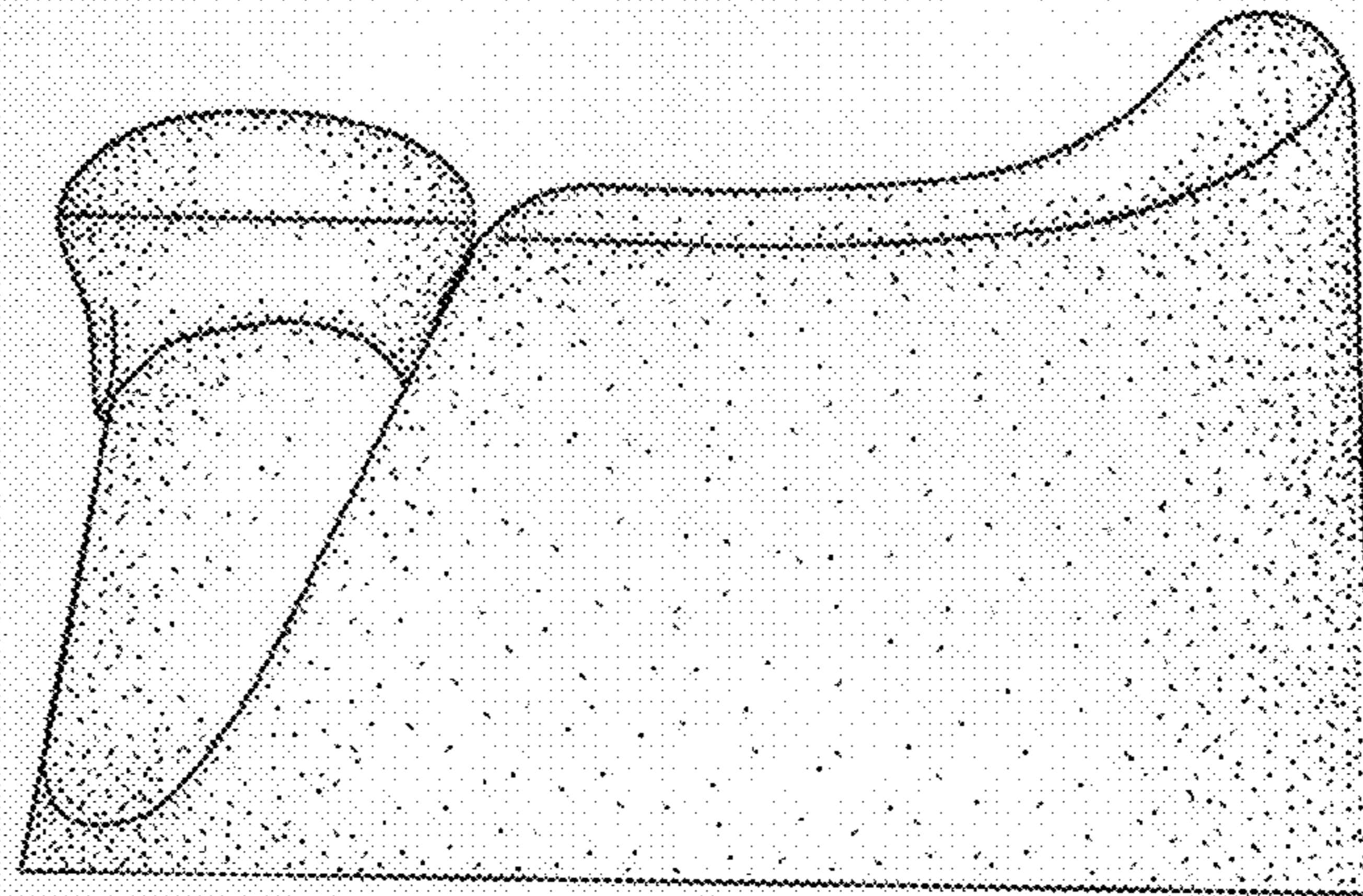

Fig. 6

