



US00D550940S

(12) **United States Design Patent**
Edwards

(10) **Patent No.:** **US D550,940 S**

(45) **Date of Patent:** **** Sep. 18, 2007**

(54) **SHOE OUTSOLE**

(75) **Inventor:** **D'Wayne Edwards**, Beaverton, OR
(US)

(73) **Assignee:** **Nike, Inc.**, Beaverton, OR (US)

(**) **Term:** **14 Years**

(21) **Appl. No.:** **29/275,090**

(22) **Filed:** **Dec. 12, 2006**

(51) **LOC (8) Cl.** **02-04**

(52) **U.S. Cl.** **D2/960; D2/947; D2/951;**
D2/953

(58) **Field of Classification Search** **D2/902,**
D2/946-949, 951-960; D12/513, 545, 580,
D12/583, 602; D25/151-153, 114, 121-125;
36/3 B, 22 R, 24.5, 25 R, 28, 32 R, 34 R,
36/67 A, 59 C

See application file for complete search history.

(56) **References Cited**

U.S. PATENT DOCUMENTS

- D10,962 S * 12/1878 Webb D5/47
- D13,427 S * 11/1882 Pope D12/203
- D68,393 S 10/1925 Murray
- D78,502 S 5/1929 Blair
- D88,052 S * 10/1932 Willheim D5/62
- D121,903 S * 8/1940 Rubin D5/47
- D173,581 S * 11/1954 Laybolt D2/957
- 2,722,756 A * 11/1955 Ecclesine 36/59 C
- D177,306 S * 4/1956 Billingsley D12/583
- 2,826,239 A * 3/1958 Villorosi 428/181
- D186,267 S * 10/1959 Zerkowitz D2/957
- D188,408 S * 7/1960 Siegmann D5/56
- D203,242 S * 12/1965 Newman et al. D12/602
- D203,382 S 1/1966 Meyer
- D204,583 S * 4/1966 Newman et al. D12/602

- D216,611 S * 2/1970 Dittmar D2/958
- D217,950 S * 7/1970 Einstein, Jr. D2/923
- D229,456 S * 12/1973 Plampton et al. D2/959
- D233,637 S * 11/1974 Askew D2/959
- D233,805 S 12/1974 Kubo
- D236,563 S * 9/1975 Wunsch et al. D2/959

(Continued)

OTHER PUBLICATIONS

Nike Footwear Catalog, Holiday 1994, p. 30, published Mar. 1994.

(Continued)

Primary Examiner—Celia A. Murphy

(74) *Attorney, Agent, or Firm*—Banner & Witcoff, Ltd.

(57) **CLAIM**

The ornamental design for a shoe outsole, as shown and described.

DESCRIPTION

FIG. 1 is a front perspective view of a shoe outsole showing my new design;

FIG. 2 is a rear perspective view thereof; and

FIG. 3 is a bottom view thereof;

FIG. 4 is an enlarged view of the claimed region as viewed in FIG. 1, shown in isolation;

FIG. 5 is an enlarged view of the claimed region as viewed in FIG. 2, shown in isolation; and,

FIG. 6 is an enlarged view of the claimed region as viewed in FIG. 3, shown in isolation.

The broken line showing of the remainder of the shoe is for illustrative purposes only and forms no part of the claimed design.

1 Claim, 4 Drawing Sheets

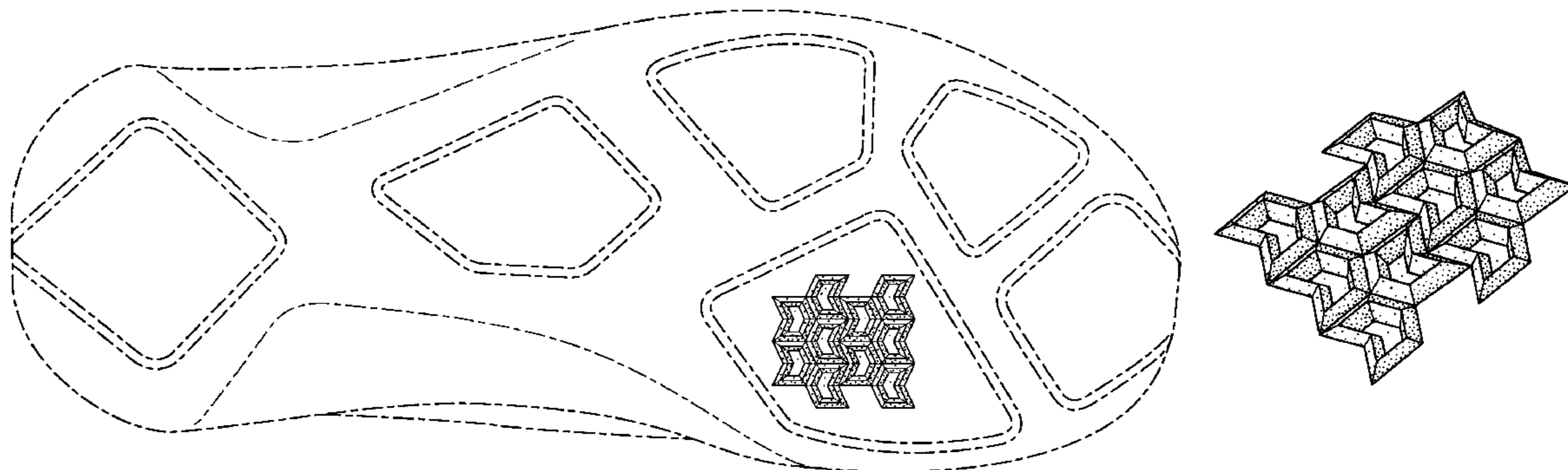

US D550,940 S

Page 2

U.S. PATENT DOCUMENTS

D238,910 S *	2/1976	Persson et al.	D2/910	D414,021 S	9/1999	James	
D244,967 S	7/1977	Famolare, Jr.		D420,497 S	2/2000	Panella	
4,041,660 A *	8/1977	Yensen	52/100	D426,054 S	6/2000	Mazars	
D247,891 S *	5/1978	Bennett	D12/580	6,189,586 B1 *	2/2001	Guidry	152/209.15
D247,998 S *	5/1978	Lobosco	D2/953	D442,357 S	5/2001	Burt	
4,160,331 A *	7/1979	Bell	36/59 B	D455,563 S *	4/2002	Giombini	D5/56
D257,075 S *	9/1980	Amicone et al.	D2/953	D459,062 S	6/2002	Pollastrelli	
D257,185 S	10/1980	Famolare, Jr.		D462,159 S	9/2002	Covatch	
4,287,520 A *	9/1981	Van Vliet et al.	343/909	D462,160 S *	9/2002	Kung	D2/960
D264,017 S	4/1982	Turner		D475,183 S	6/2003	McClaskie	
D266,881 S	11/1982	Ueno		D477,707 S *	7/2003	Adams et al.	D2/952
D272,675 S	2/1984	Bidegain		6,746,026 B2 *	6/2004	Adams	280/11.19
D279,971 S *	8/1985	Wallet	D12/602	D496,524 S	9/2004	Kuerbis	
D281,542 S	12/1985	Iwakata		D497,469 S	10/2004	Roulo	
4,607,440 A *	8/1986	Roberts et al.	36/114	D504,203 S *	4/2005	Link	D2/951
D296,954 S	8/1988	Tong		D506,055 S *	6/2005	Ringholz	D2/960
D297,592 S	9/1988	Diaz		D506,306 S *	6/2005	Teague	D2/960
D298,381 S	11/1988	Brown et al.		D511,487 S *	11/2005	Lu	D12/203
D301,390 S *	6/1989	Brown et al.	D5/53	D511,849 S *	11/2005	Zarifian	D25/158
D308,747 S	6/1990	Brinker		D525,769 S	8/2006	Drazie	
5,078,454 A *	1/1992	Rollinson	301/44.1	2002/0094926 A1 *	7/2002	Kling	493/356
D324,133 S *	2/1992	Mitsui	D2/953	2005/0267616 A1 *	12/2005	Kling	700/98
D326,766 S *	6/1992	Kittle et al.	D2/958				
D339,464 S *	9/1993	Teague	D2/953				
D342,607 S	12/1993	Uda					
D365,826 S *	1/1996	Chandler	D15/28				
5,483,760 A	1/1996	Kataoska et al.					
D372,576 S *	8/1996	Mills et al.	D2/960				
5,573,310 A *	11/1996	Rollinson	301/43				
D384,013 S *	9/1997	Thomas	D12/544				
D395,742 S	7/1998	Wurfbain et al.					
D412,143 S *	7/1999	Guidry	D12/596				
D412,237 S *	7/1999	Hatfield	D2/947				

OTHER PUBLICATIONS

Nike Footwear Catalog, Late Spring 1999, p. M46, published Sep. 1998.
Nike Footwear Catalog, Spring 2001, p. M6, published Jun. 2000.
Nike Footwear Catalog, Holiday 2003, pp. W63 and W84, published Mar. 2003.
Nike Footwear Catalog, Spring 2002, p. W38, published Jun. 2001.
Nike Footwear Catalog, Late Spring 2005, pp. 18 and 49, published Aug. 2004.

* cited by examiner

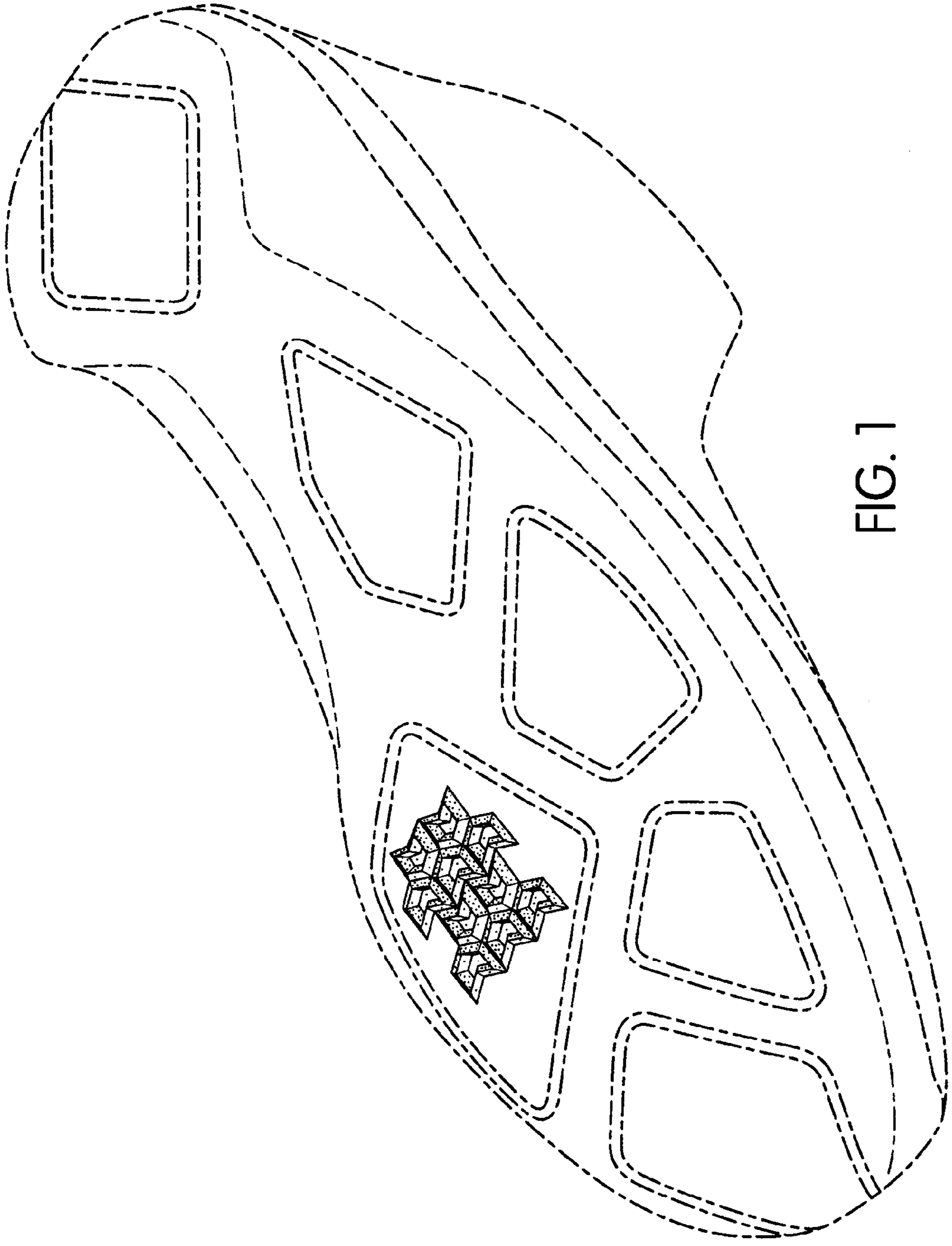

FIG. 1

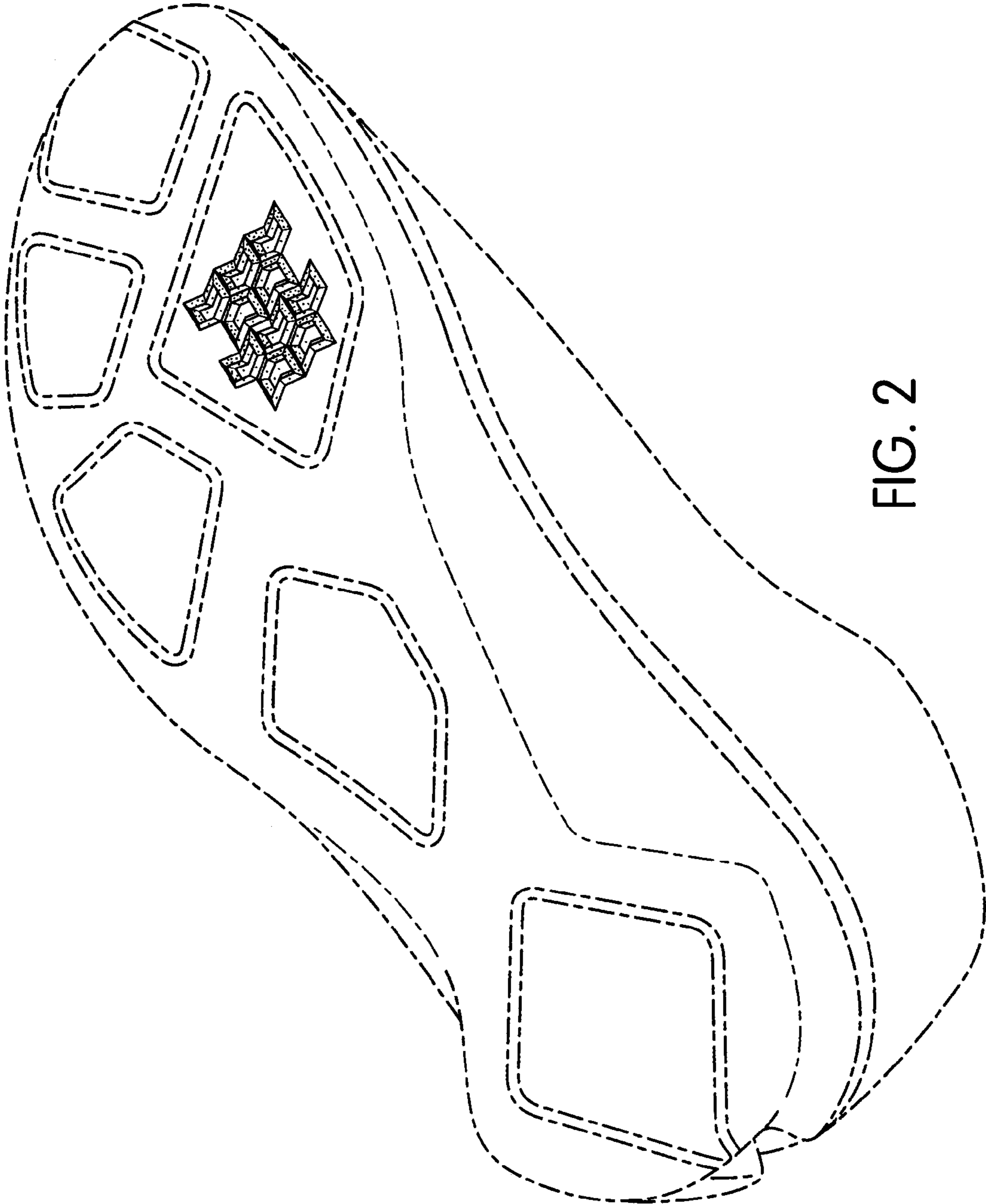

FIG. 2

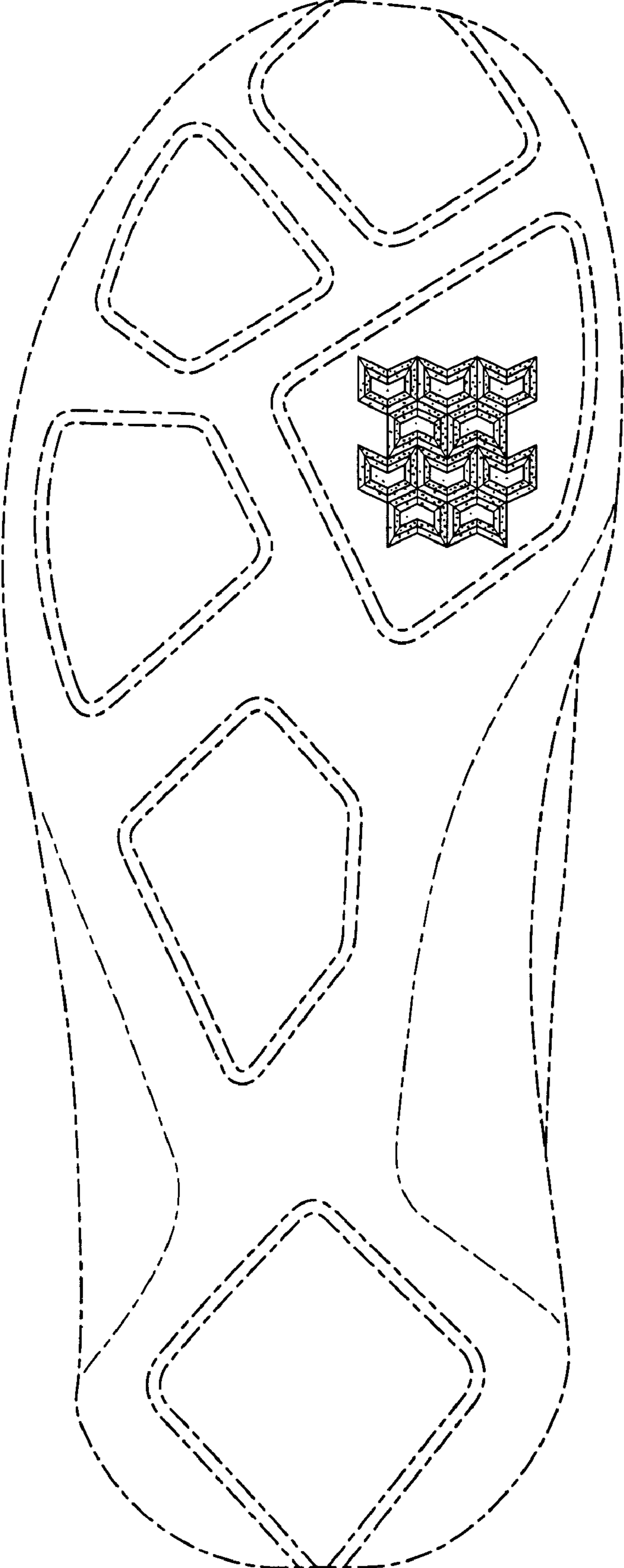

FIG. 3

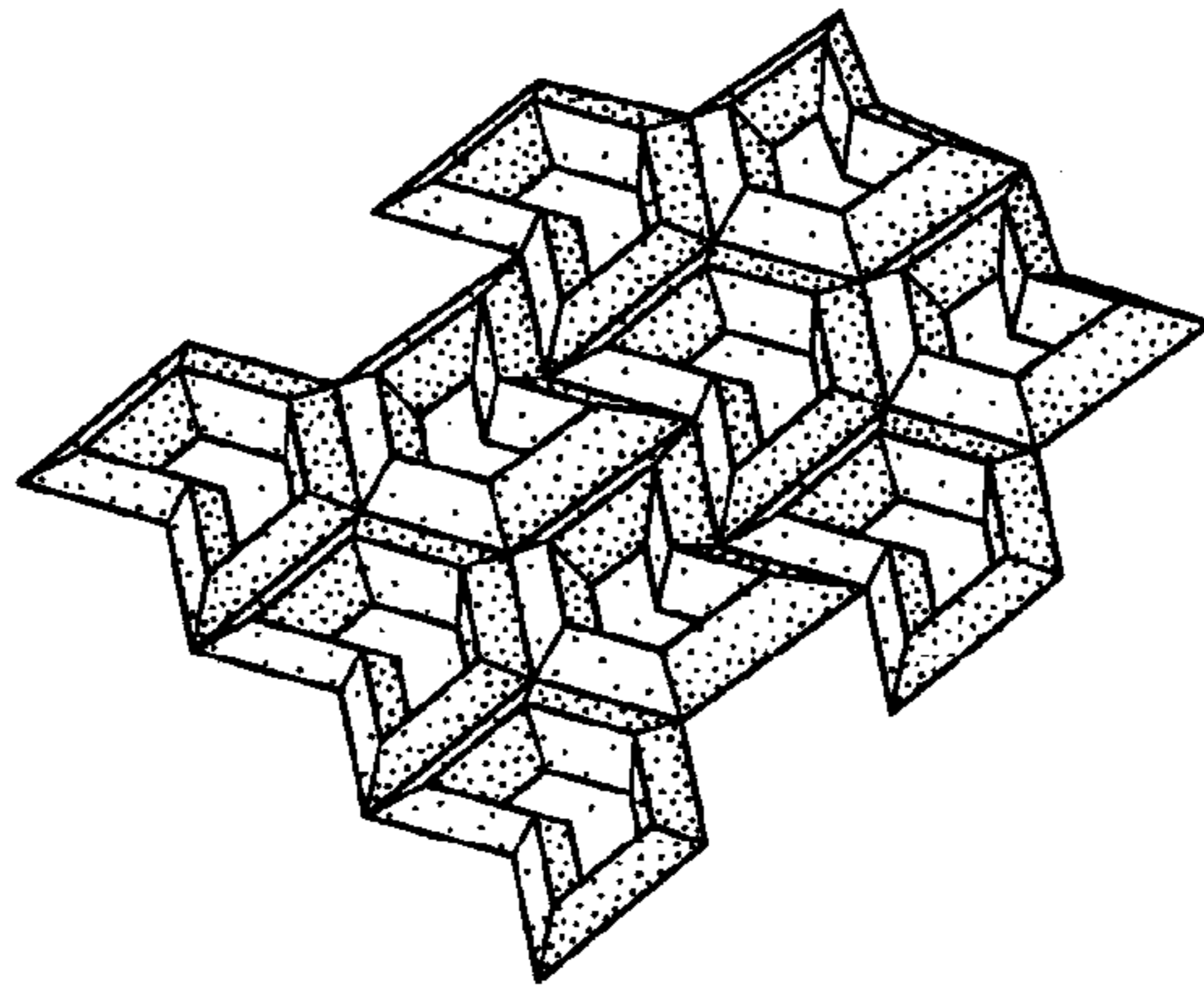

FIG. 4

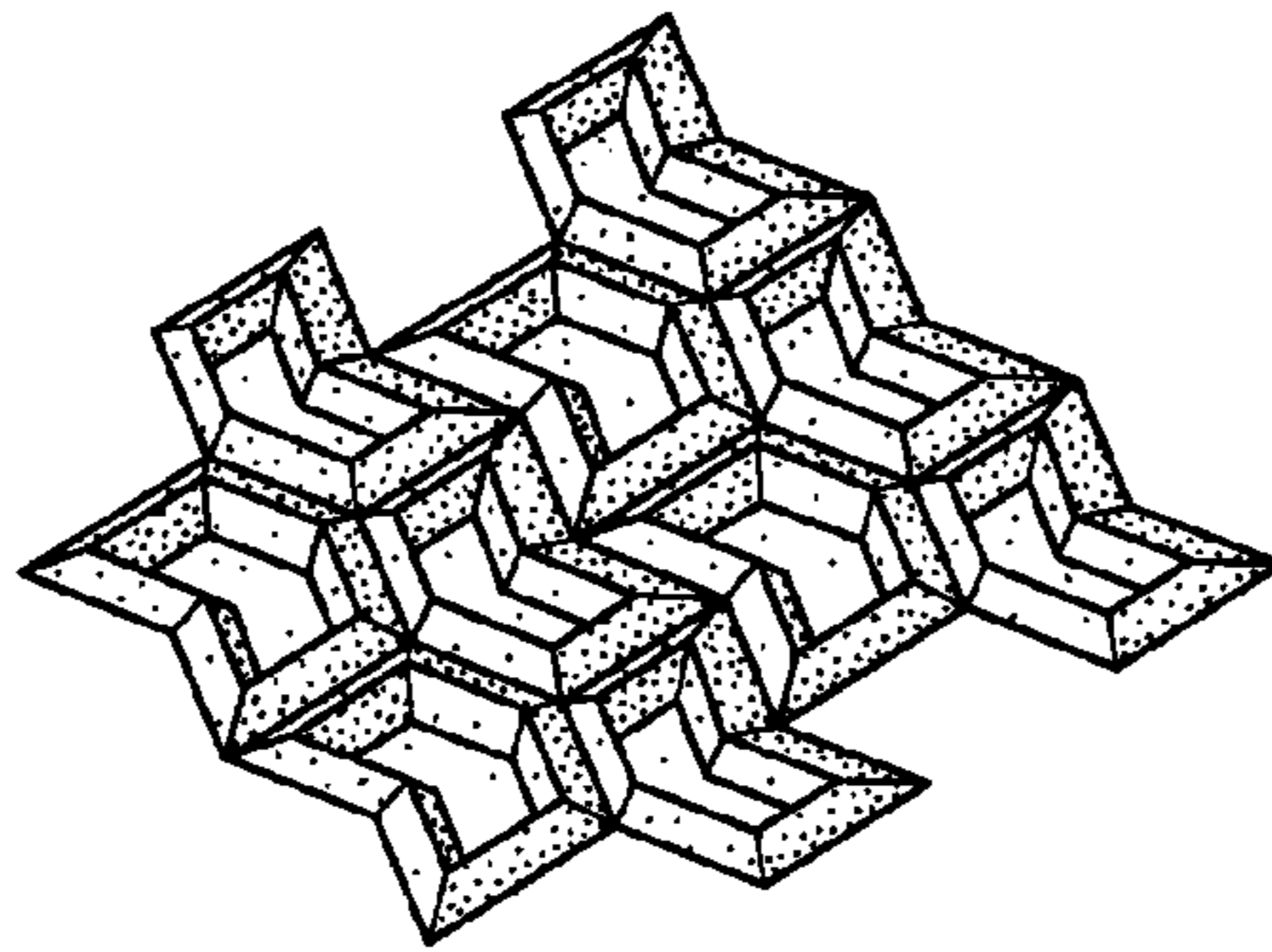

FIG. 5

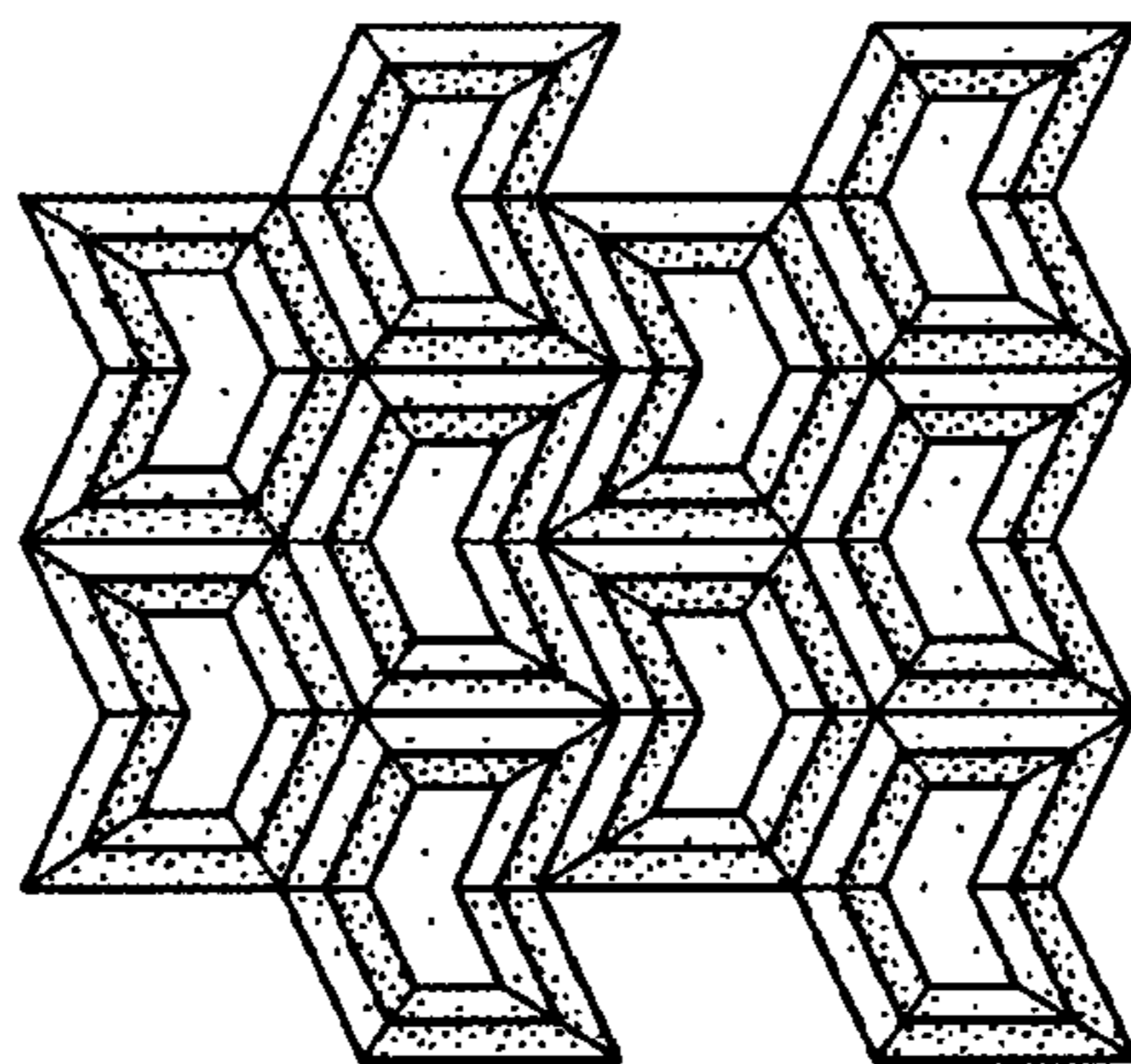

FIG. 6