



US00D550938S

(12) **United States Design Patent**
Belley et al.

(10) **Patent No.:** **US D550,938 S**

(45) **Date of Patent:** **** Sep. 18, 2007**

(54) **FOOTWEAR SOLE**

D511,609 S * 11/2005 Magro et al. D2/908

(75) Inventors: **Manon Belley**, Laval (CA); **Grant A. Urie**, Shelburne, VT (US)

OTHER PUBLICATIONS

Hyttest Boots and Shoes 1998 Catalog, p. 69.
Merrell Fall 2000 Catalog, p. 27.

(73) Assignee: **Wolverine World Wide, Inc.**,
Rockford, MI (US)

* cited by examiner

(**) Term: **14 Years**

Primary Examiner—Celia A. Murphy

(21) Appl. No.: **29/242,680**

(74) *Attorney, Agent, or Firm*—Warner Norcross & Judd LLP

(22) Filed: **Nov. 14, 2005**

(57) **CLAIM**

(51) **LOC (8) Cl.** **02-04**

The ornamental design for footwear sole, as shown and described.

(52) **U.S. Cl.** **D2/952; D2/957**

(58) **Field of Classification Search** D2/897,
D2/902, 947, 949, 951, 952, 957, 960; 36/3 B,
36/22 R, 24.5, 25 R, 30 R, 32 R, 67 A, 59 C
See application file for complete search history.

DESCRIPTION

(56) **References Cited**

FIG. 1 is a perspective view of the footwear sole embodying the new design;

U.S. PATENT DOCUMENTS

FIG. 2 is a top plan view thereof;

- D16,025 S * 4/1885 Norman et al. D2/954
- D18,340 S * 5/1888 Howell D5/43
- D80,001 S * 11/1929 Wydom D2/952
- D101,613 S * 10/1936 Brockman D2/949
- D200,091 S * 1/1965 Meredith D2/952
- D203,741 S * 2/1966 Wakeland D2/957
- D322,154 S * 12/1991 Trueman D2/955
- D394,535 S * 5/1998 Villota et al. D1/126
- D477,707 S * 7/2003 Adams et al. D2/952
- D487,614 S * 3/2004 Le D2/952
- D489,520 S * 5/2004 Matis et al. D2/952
- D492,100 S * 6/2004 Hsu D2/952
- D494,347 S * 8/2004 McClaskie D2/952
- D504,756 S * 5/2005 Adams et al. D2/952

FIG. 3 is a right side view thereof;

FIG. 4 is a left side view thereof;

FIG. 5 is a front view thereof; and,

FIG. 6 is a rear view thereof.

FIGS. 1–6 show features of an article of footwear in phantom lines. These features are shown for environmental purposes and do not form any part of the claimed design. Further, the phantom lines immediately adjacent the solid-line portions of the design form the boundary of the design, with the phantom lines forming no part of the claimed design.

1 Claim, 4 Drawing Sheets

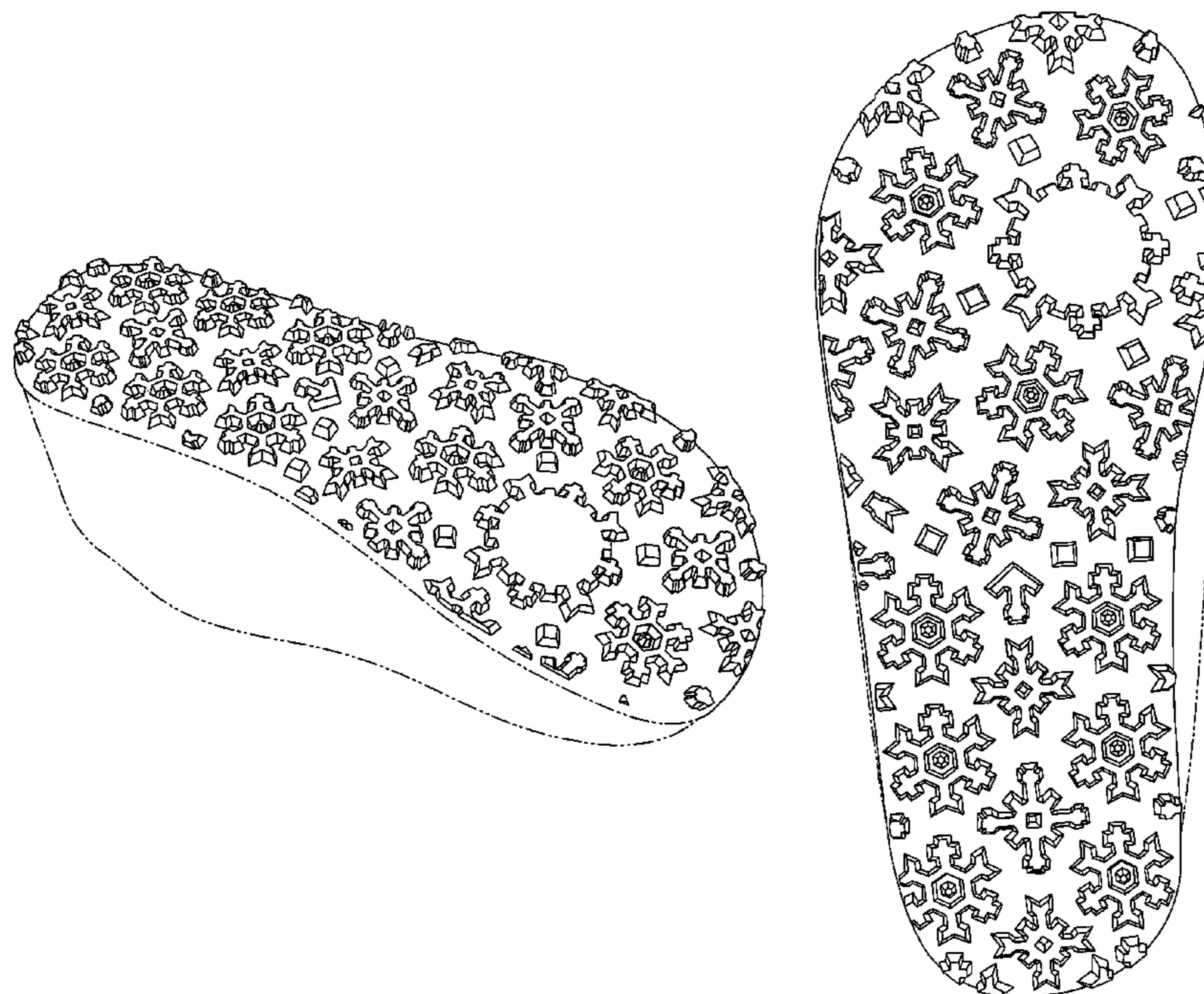

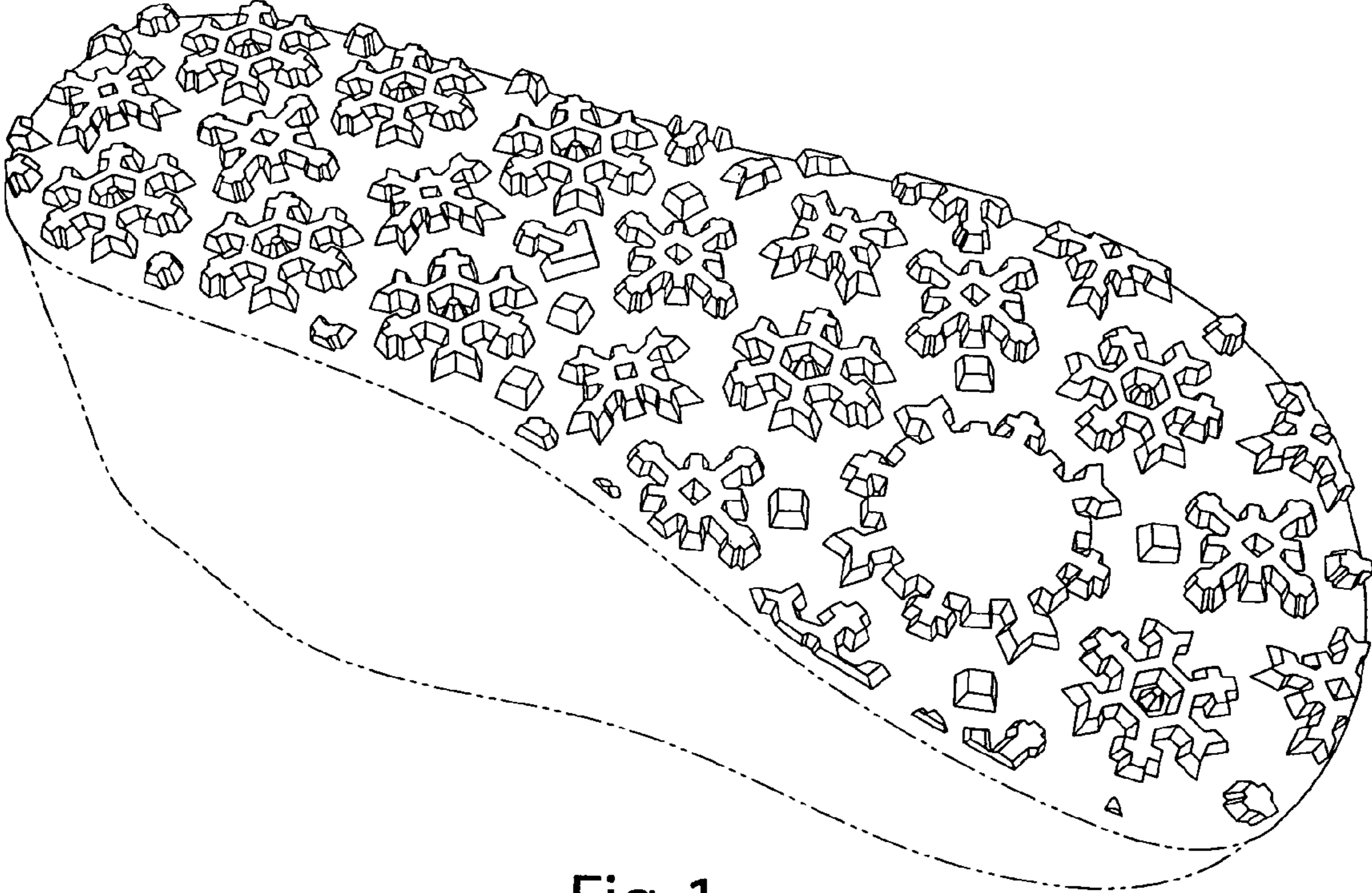

Fig. 1

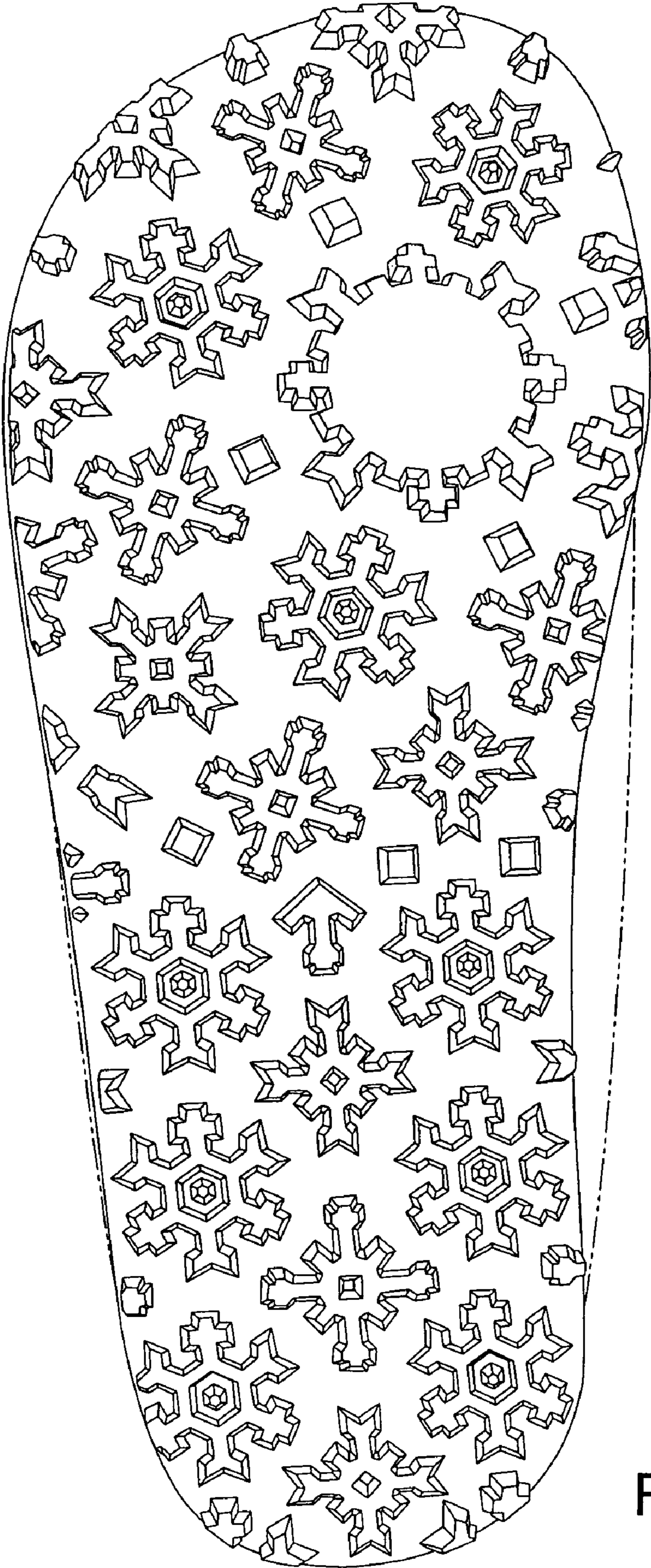

Fig. 2

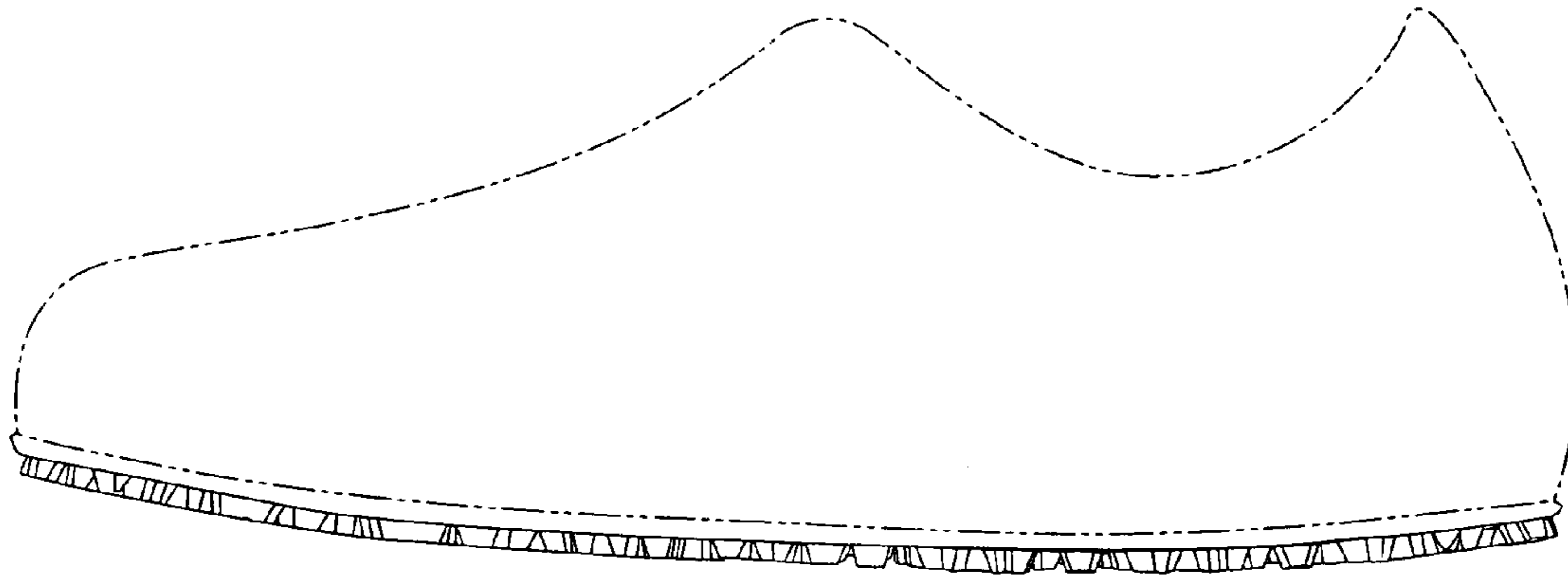

Fig. 3

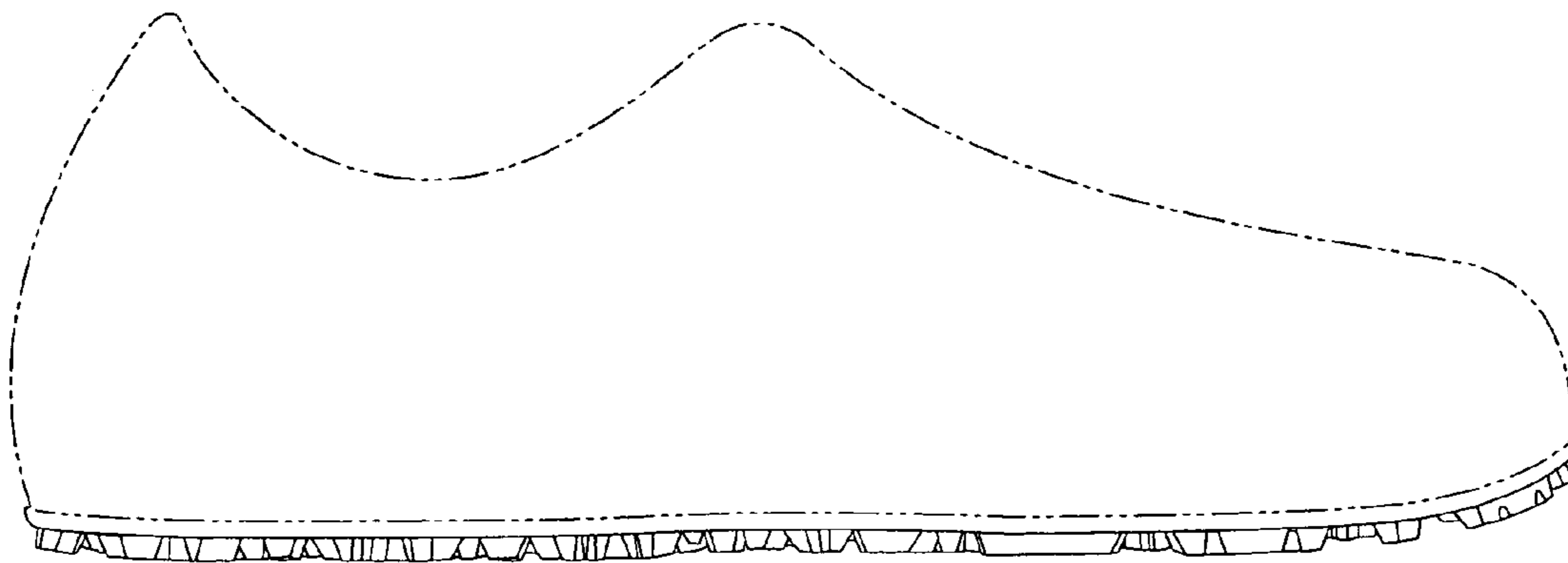

Fig. 4

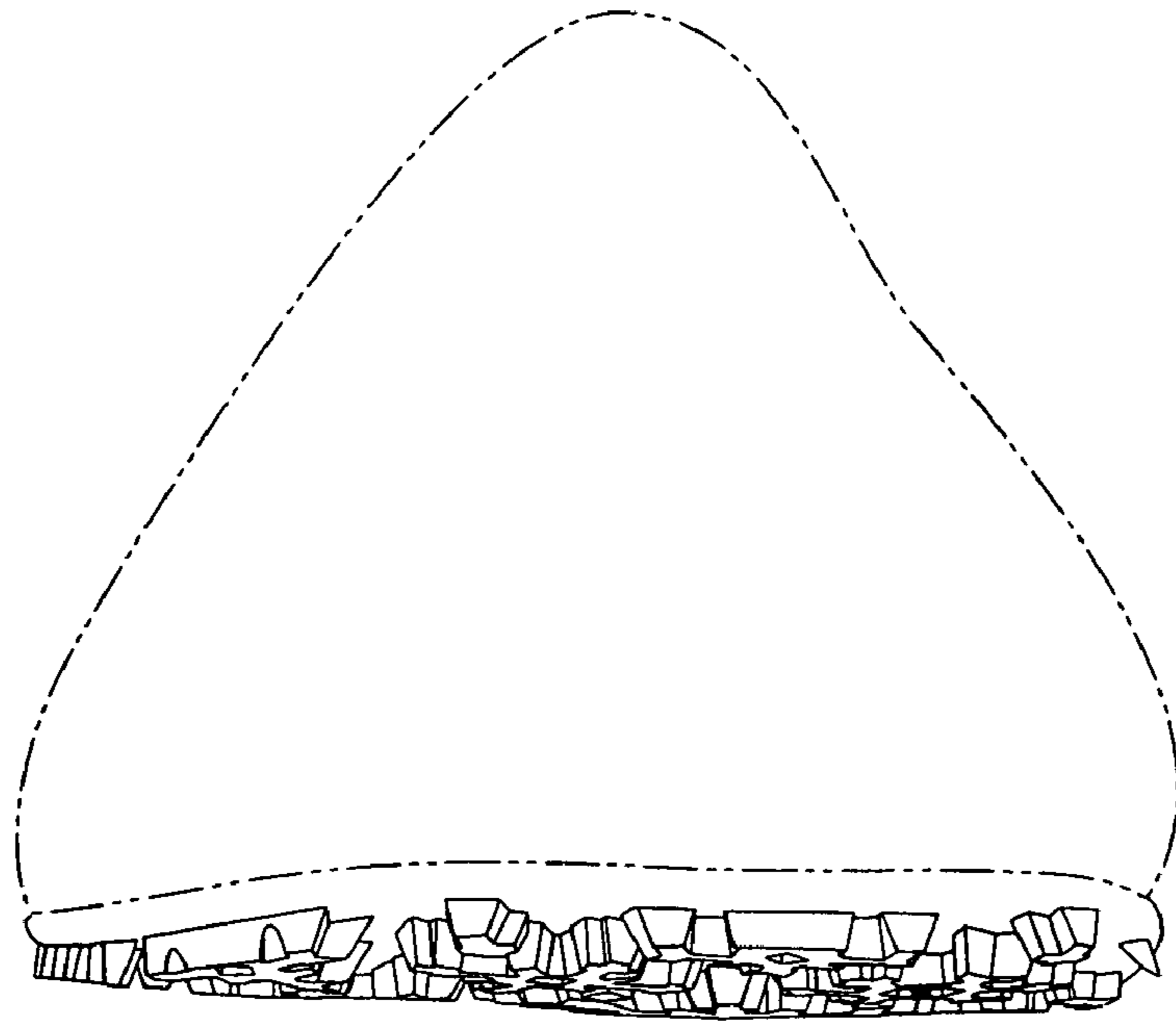

Fig. 5

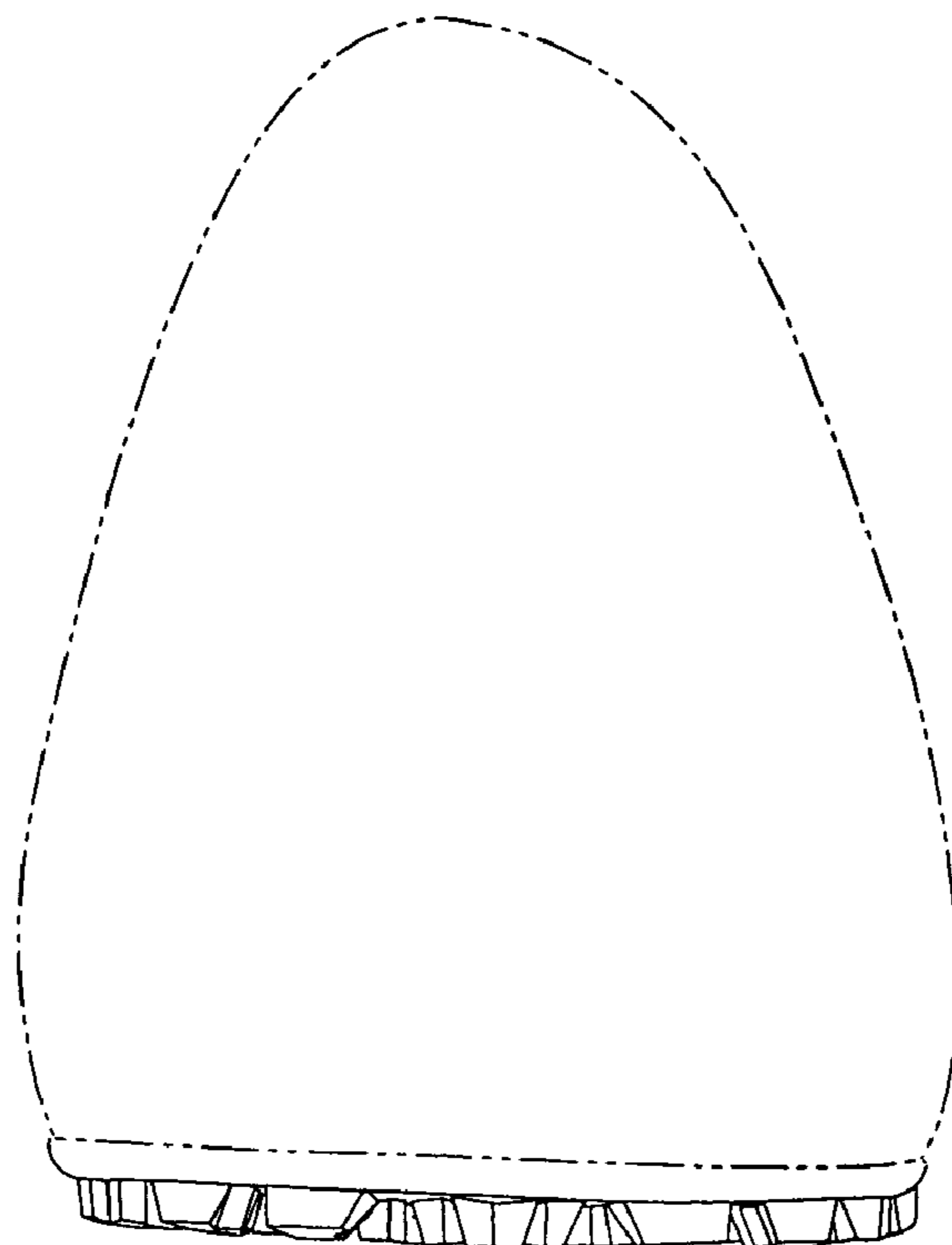

Fig. 6