



US00D550923S

(12) **United States Design Patent**  
**Huang**

(10) **Patent No.:** **US D550,923 S**

(45) **Date of Patent:** **\*\* Sep. 11, 2007**

(54) **POWER WINCH**

(76) Inventor: **Shih Jyi Huang**, No. 19, Alley 6, Lane  
325, Chien Kang Road, Taipei (TW)

(\*\*) Term: **14 Years**

(21) Appl. No.: **29/269,276**

(22) Filed: **Nov. 28, 2006**

(51) **LOC (8) Cl.** ..... **12-05**

(52) **U.S. Cl.** ..... **D34/33**

(58) **Field of Classification Search** ..... D34/33,  
D34/28; 254/362, 356, 372, 380, 901, 382,  
254/374, 316

See application file for complete search history.

(56) **References Cited**

**U.S. PATENT DOCUMENTS**

1,083,412	A	*	1/1914	Shreve	.....	254/342
2,360,713	A	*	10/1944	Parker	.....	254/337
2,365,141	A	*	12/1944	Sully	.....	254/270
3,190,617	A	*	6/1965	Burrows	.....	254/342
D219,298	S	*	11/1970	Eyck	.....	D34/33
4,103,872	A	*	8/1978	Hirasuka	.....	254/356
D307,965	S	*	5/1990	Eley et al.	.....	D34/33
D309,969	S	*	8/1990	Tamura	.....	D34/33
5,170,995	A	*	12/1992	Bitsch et al.	.....	254/342
D411,364	S	*	6/1999	Sasaki et al.	.....	D34/33
6,073,917	A	*	6/2000	Plummer	.....	254/389

D439,722	S	*	3/2001	Huang	.....	D34/33
D473,992	S	*	4/2003	Hodge	.....	D34/33
D475,499	S	*	6/2003	Hodge	.....	D34/33
D491,333	S	*	6/2004	Blasek	.....	D34/33
D524,508	S	*	7/2006	Lichtenvort	.....	D34/33
D532,577	S	*	11/2006	Elliott et al.	.....	D34/33
D540,003	S	*	4/2007	Hagihara et al.	.....	D34/33

\* cited by examiner

*Primary Examiner*—Cynthia E. Ramirez  
(74) *Attorney, Agent, or Firm*—Bacon & Thomas, PLLC

(57) **CLAIM**

The ornamental design for a power winch, as shown and described.

**DESCRIPTION**

FIG. 1 is a perspective view of a power winch showing my new design;

FIG. 2 is a front elevational view thereof;

FIG. 3 is a rear elevational view thereof;

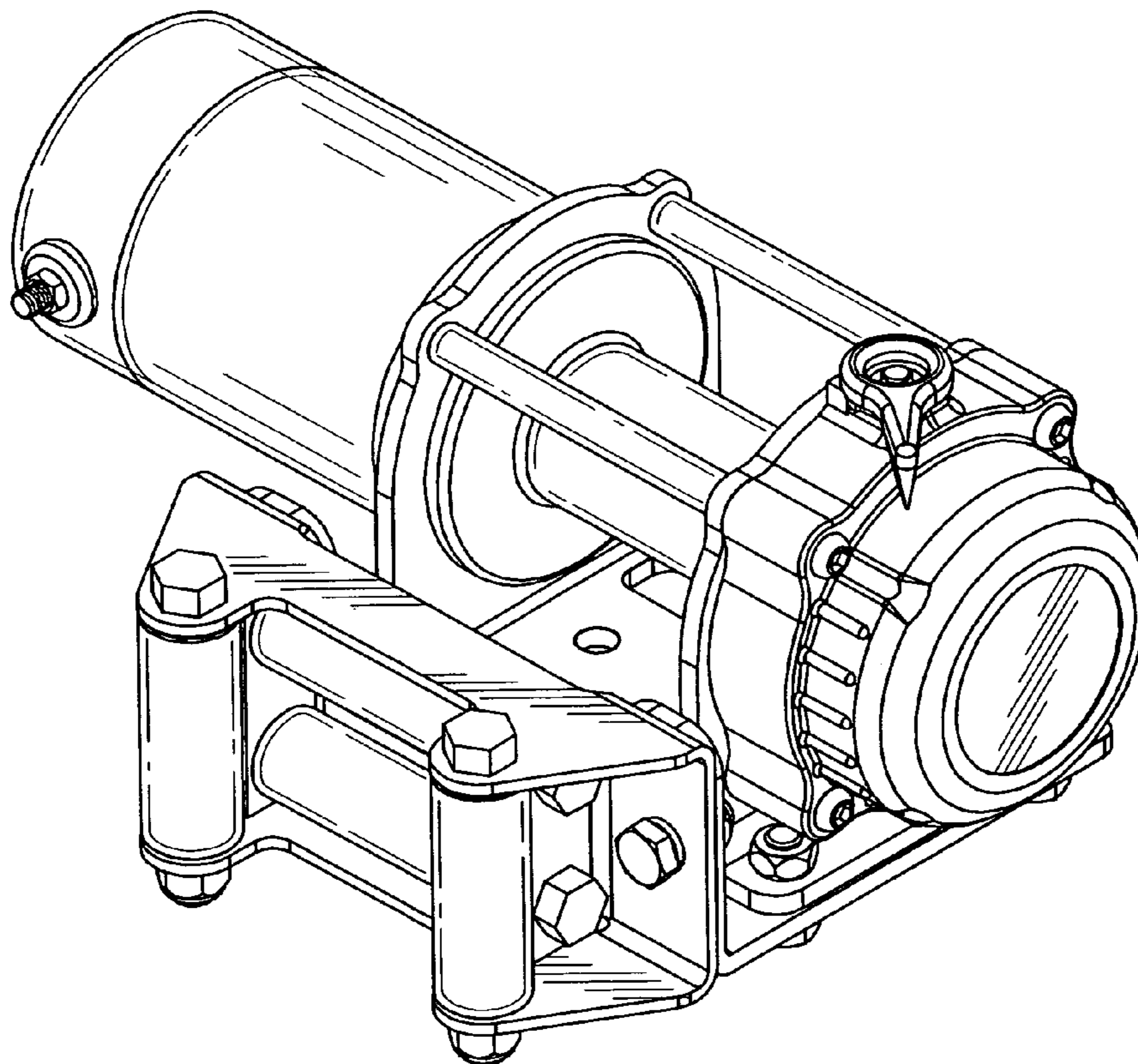
FIG. 4 is a left side elevational view thereof;

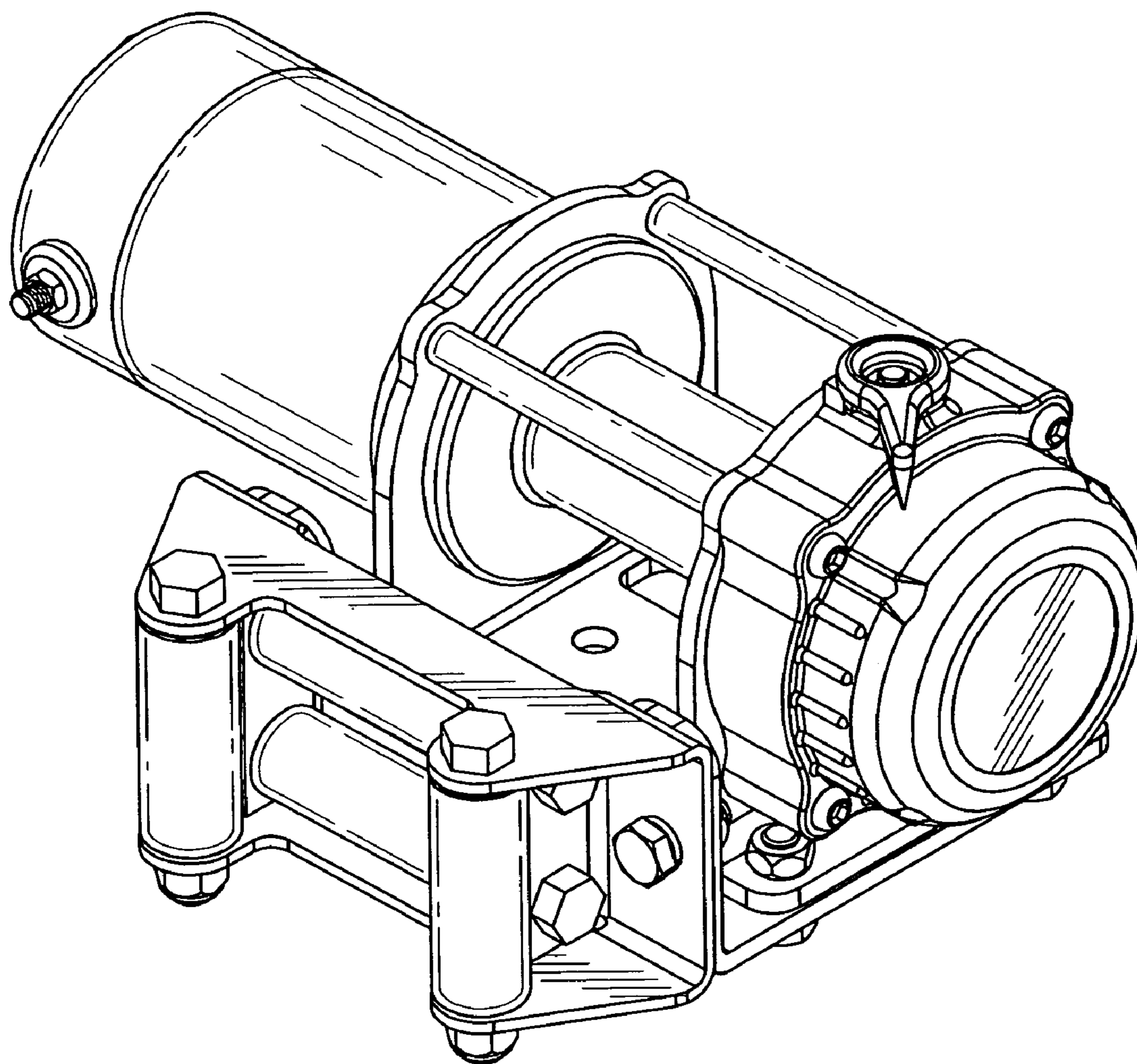
FIG. 5 is a right side elevational view thereof;

FIG. 6 is a top plan view thereof; and,

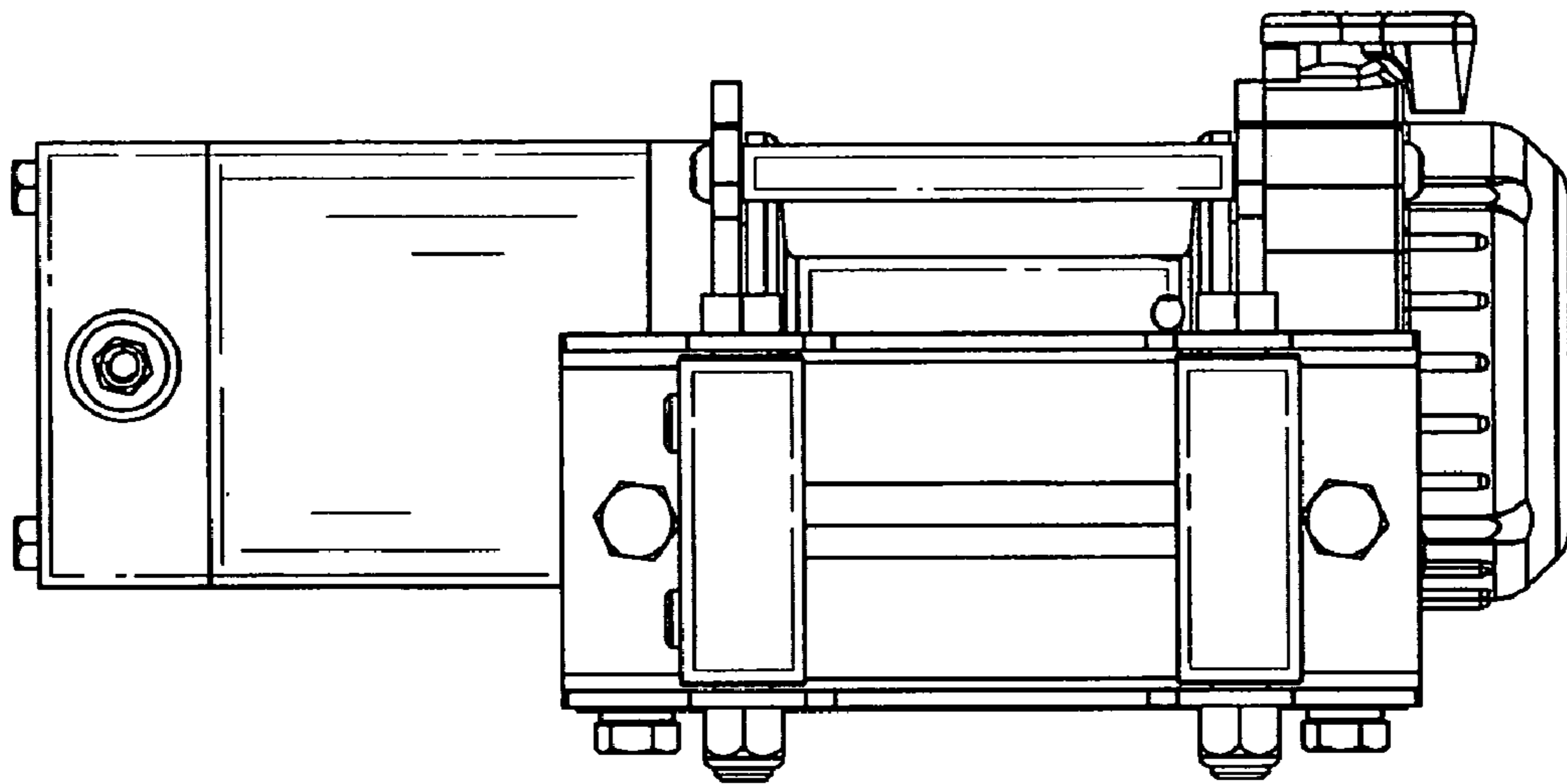
FIG. 7 is a bottom plan view.

**1 Claim, 4 Drawing Sheets**

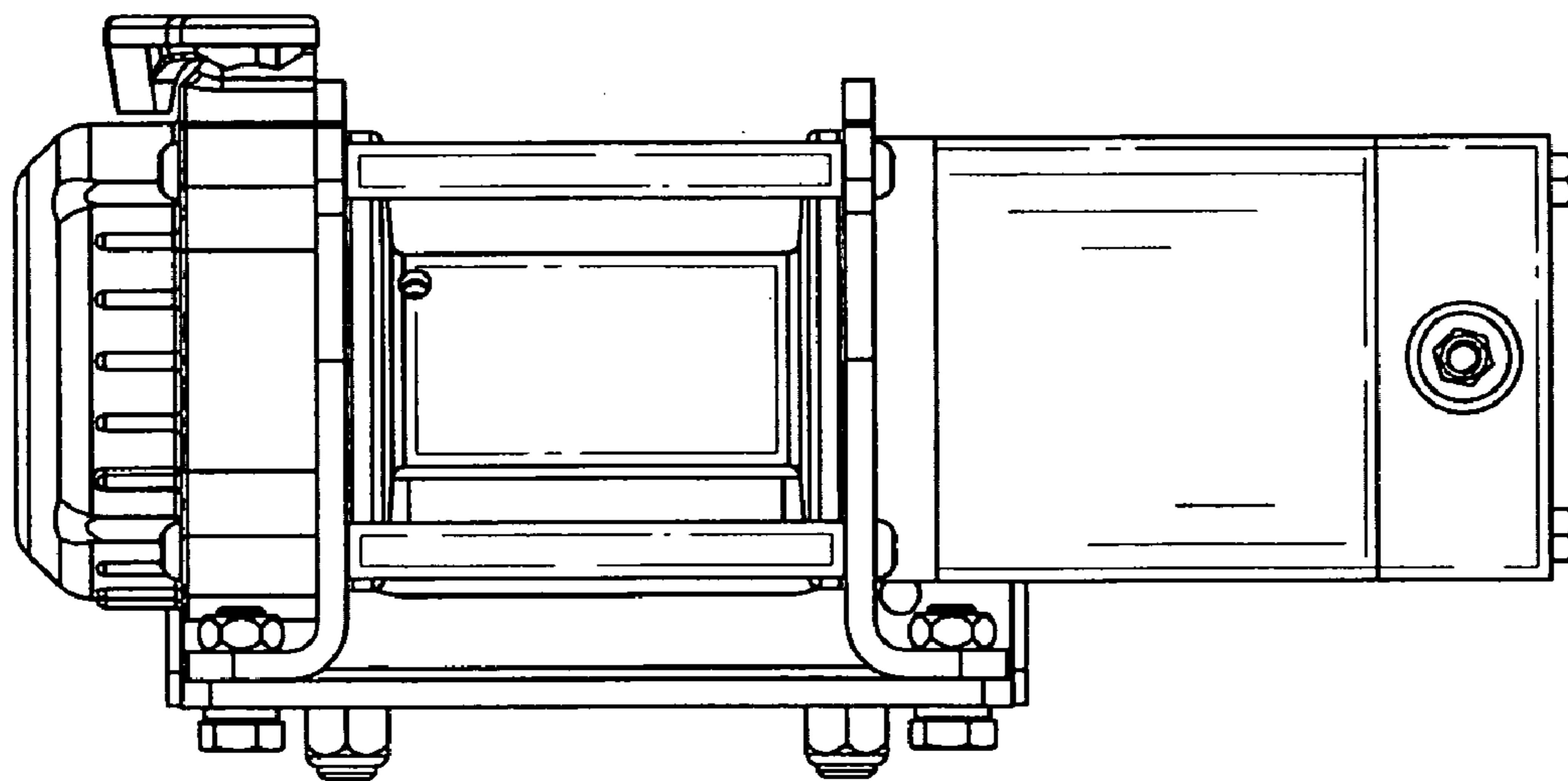




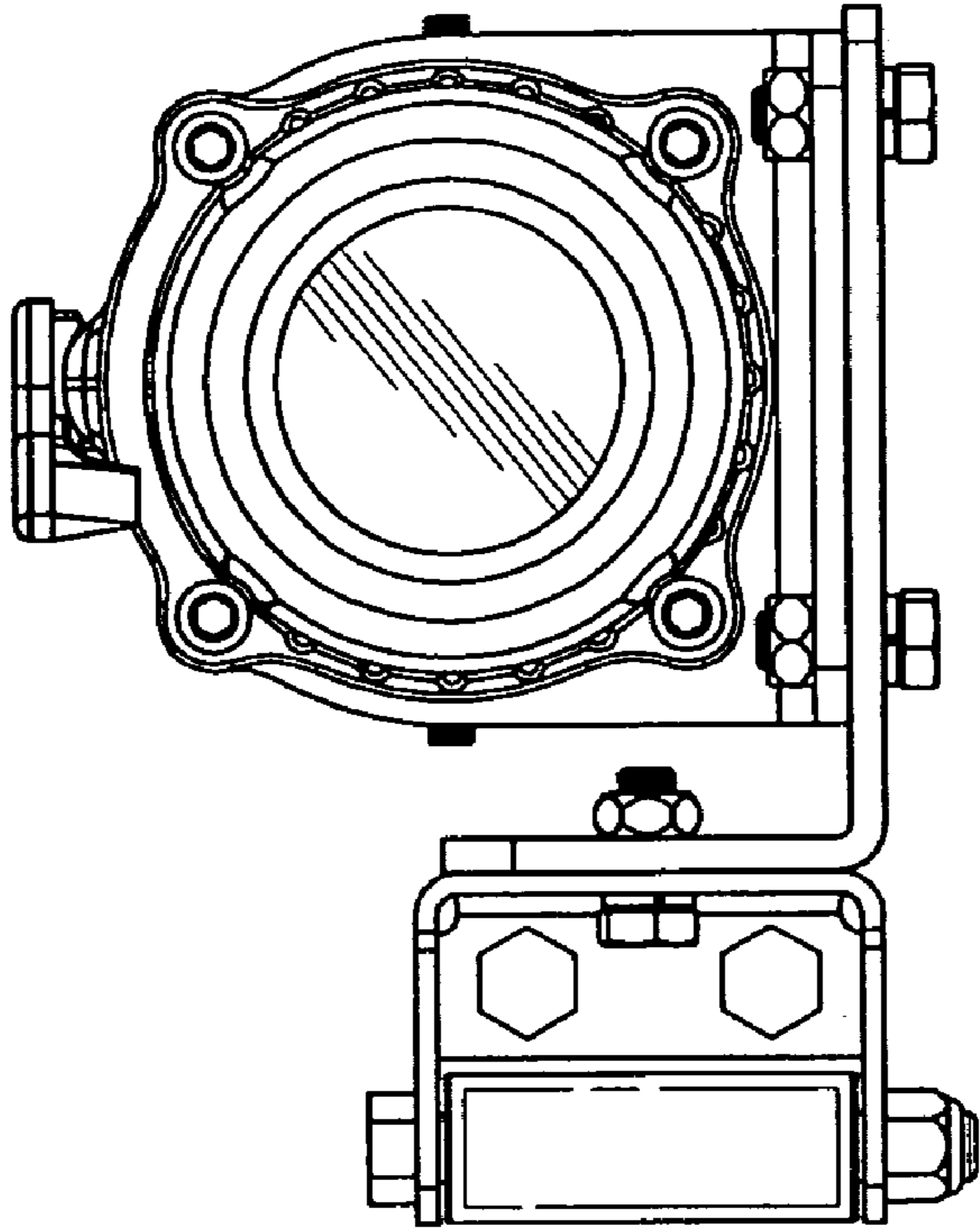
*FIG. 1*



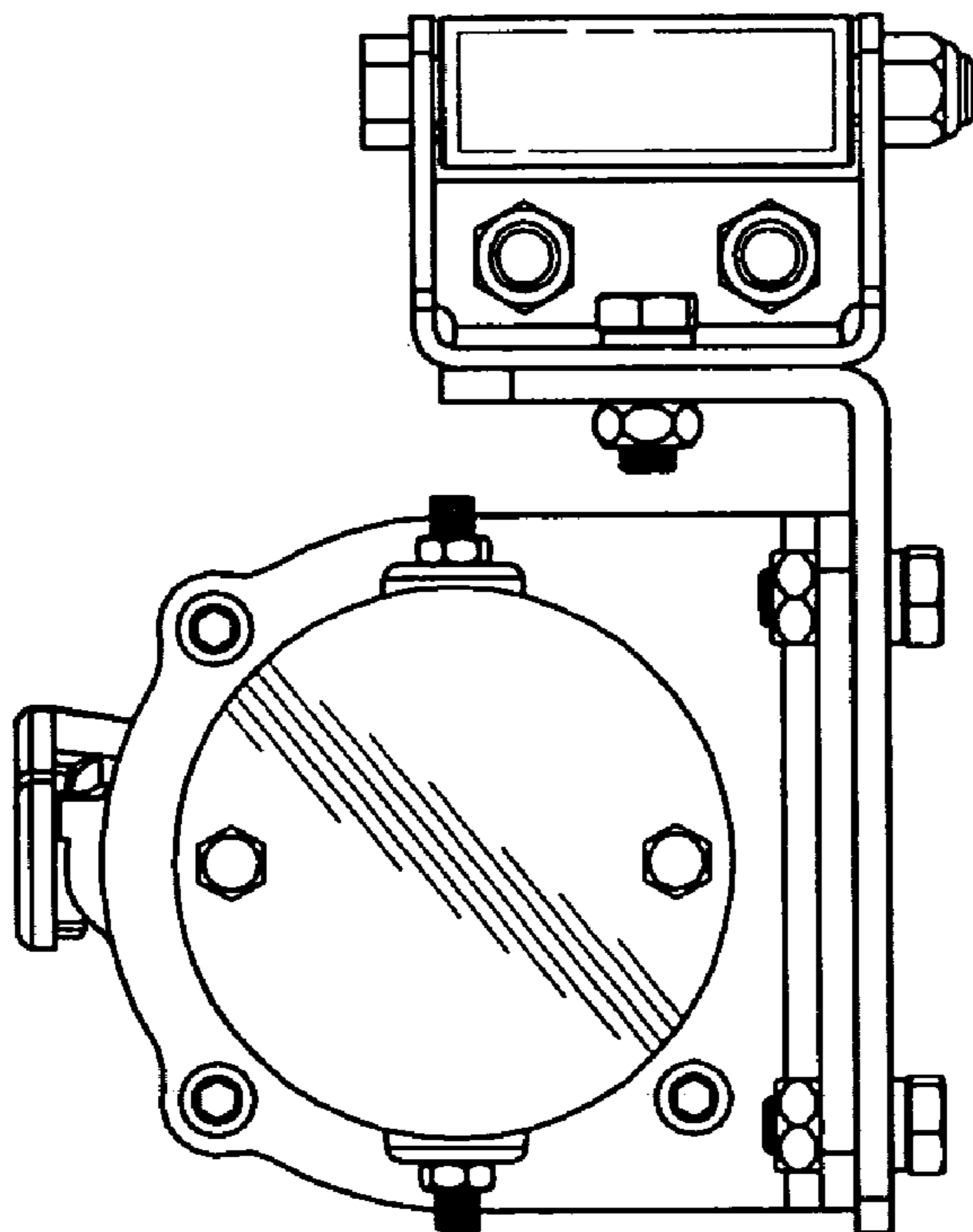
*FIG. 2*



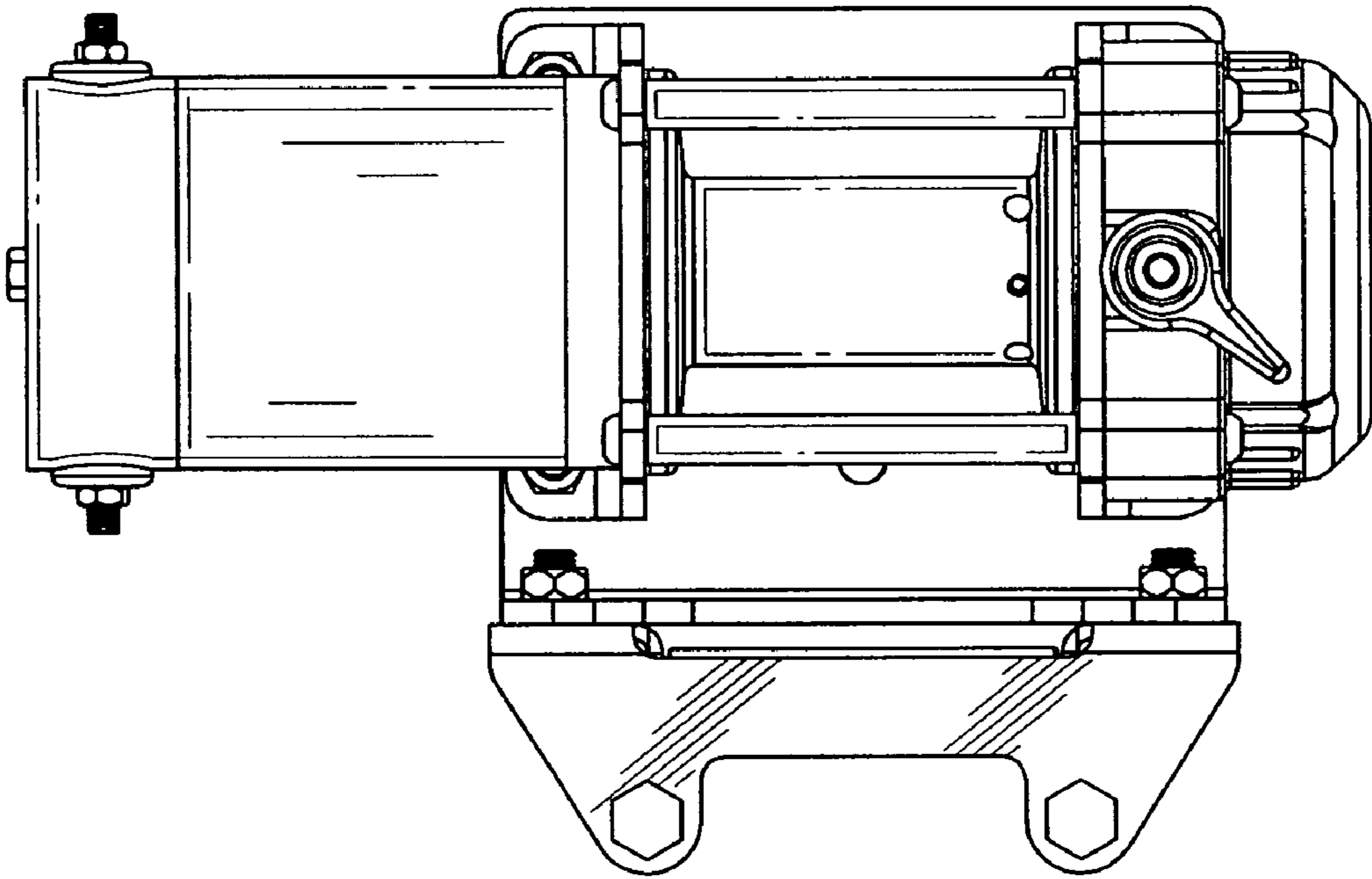
*FIG. 3*



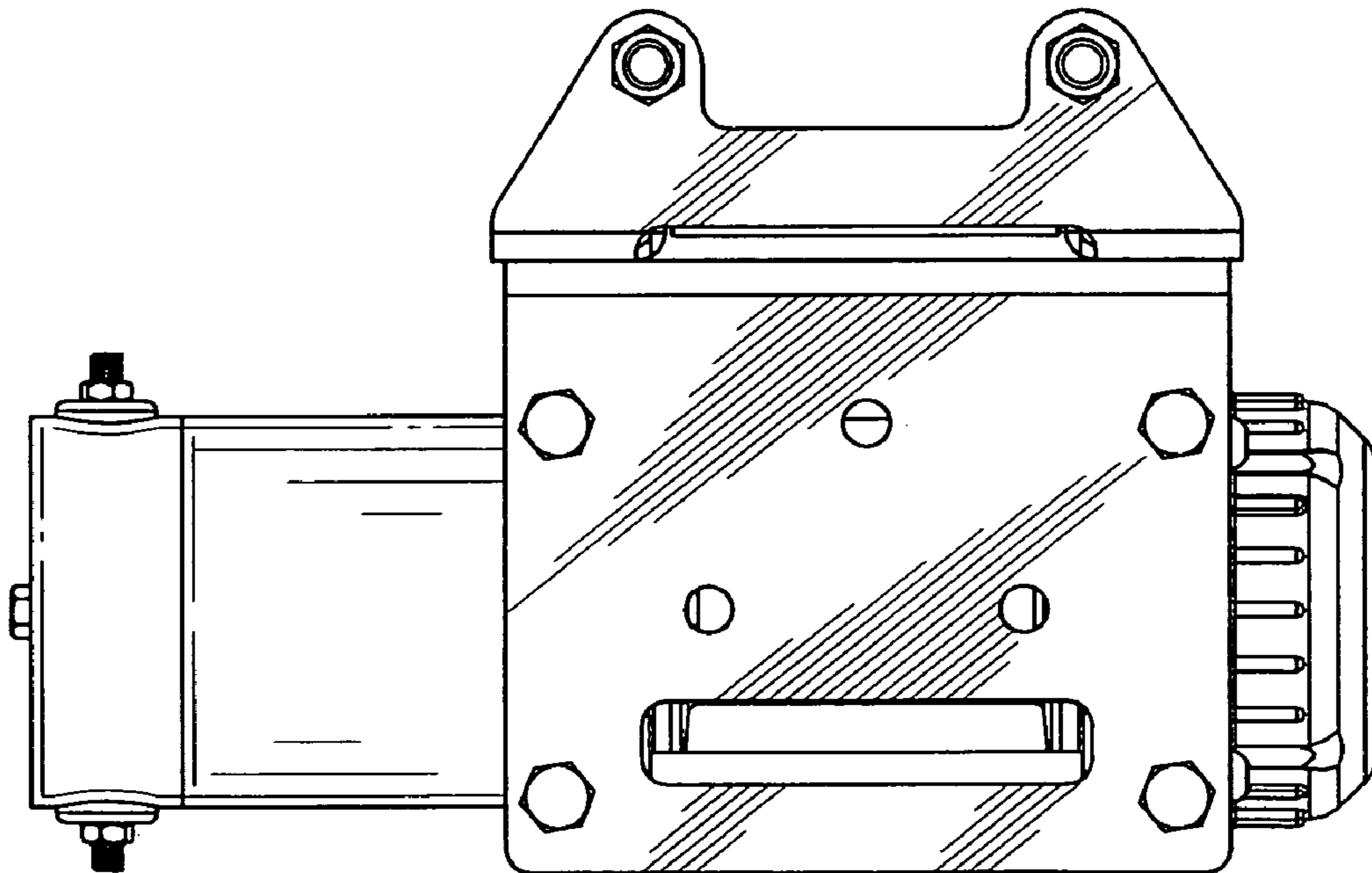
*FIG. 5*



*FIG. 4*



*FIG. 6*



*FIG. 7*