



US00D550793S

(12) **United States Design Patent**
Rogers et al.

(10) **Patent No.:** **US D550,793 S**

(45) **Date of Patent:** **** Sep. 11, 2007**

(54) **WEIGHTLIFTING RACK**

(75) Inventors: **Orley David Rogers**, Sanford, MI (US); **John Steven York, Jr.**, Midland, MI (US); **Kenneth Edward Staten**, Clare, MI (US); **Zachary Jason Loucks**, Mount Pleasant, MI (US); **Timothy John Hockemeyer**, Midland, MI (US)

(73) Assignee: **Rogers Athletic Company**, Clare, MI (US)

(**) Term: **14 Years**

(21) Appl. No.: **29/251,303**

(22) Filed: **Jan. 5, 2006**

(51) **LOC (8) Cl.** **21-02**

(52) **U.S. Cl.** **D21/694**

(58) **Field of Classification Search** D21/662, D21/674, 675, 676, 694, 686, 690, 691; 482/95, 482/96, 97, 104, 129, 130, 136, 137, 138, 482/133, 98, 142

See application file for complete search history.

(56) **References Cited**

U.S. PATENT DOCUMENTS

- 4,750,739 A * 6/1988 Lange 482/104
- 4,861,024 A 8/1989 Lee
- 5,184,992 A * 2/1993 Banks 482/104
- 5,215,510 A 6/1993 Baran
- D358,623 S * 5/1995 Macasieb D21/691

- 5,669,859 A * 9/1997 Liggett et al. 482/94
- D408,480 S * 4/1999 Haugo D21/691
- D444,827 S 7/2001 Mobley
- D454,930 S * 3/2002 Novak D21/686
- 6,605,023 B1 8/2003 Mobley
- 6,623,407 B2 9/2003 Novak et al.
- 6,623,409 B1 * 9/2003 Abelbeck 482/104
- 6,669,607 B2 12/2003 Slawinski et al.
- 6,746,379 B1 * 6/2004 Brawner 482/104
- 6,926,649 B2 * 8/2005 Slawinski 482/104

* cited by examiner

Primary Examiner—Phillip Hyder

(74) *Attorney, Agent, or Firm*—Carlson, Gaskey & Olds

(57) **CLAIM**

We claim the ornamental design for the weightlifting rack, as shown and described.

DESCRIPTION

FIG. 1 is a perspective view of the invention.

FIG. 2 is an enlarged perspective view of a fragment of the weightlifting rack.

FIG. 3 is a side view of the invention.

FIG. 4 is a top view of the invention; and,

FIG. 5 is a front view of the invention.

The broken line portions of the weightlifting rack are included for the purpose of illustrating environmental structure and form no part of the claimed design.

1 Claim, 5 Drawing Sheets

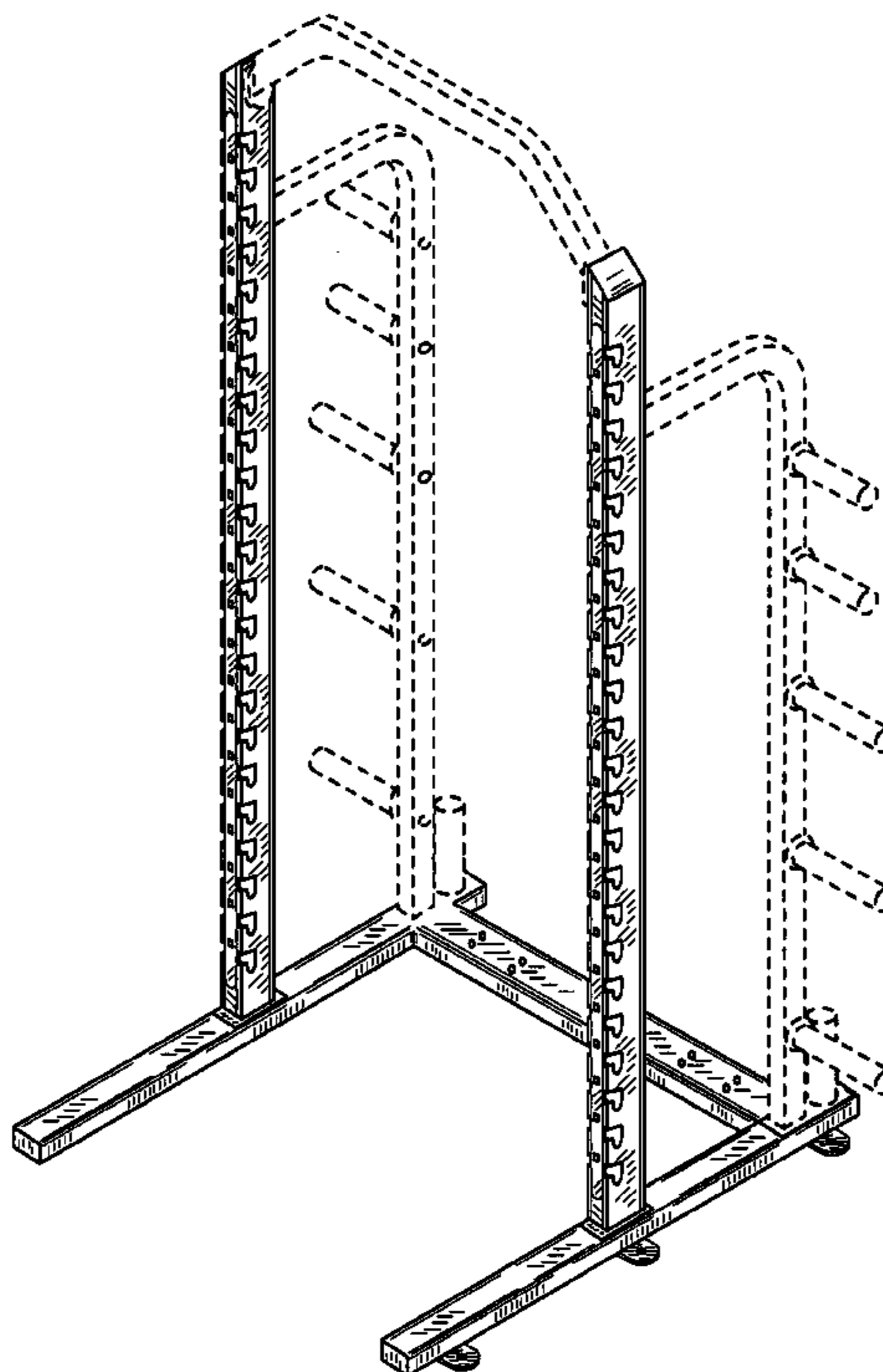

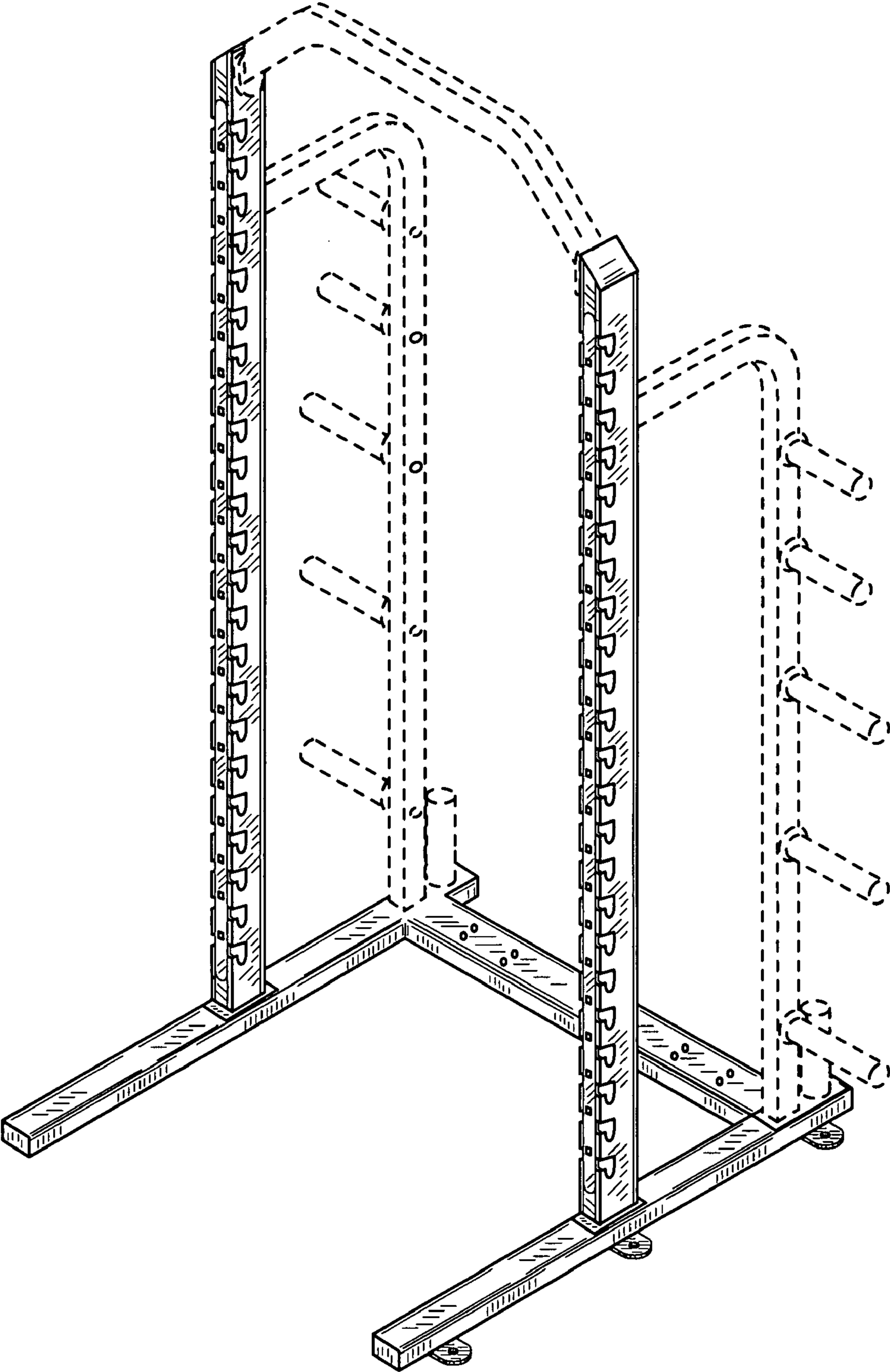

FIG. 1

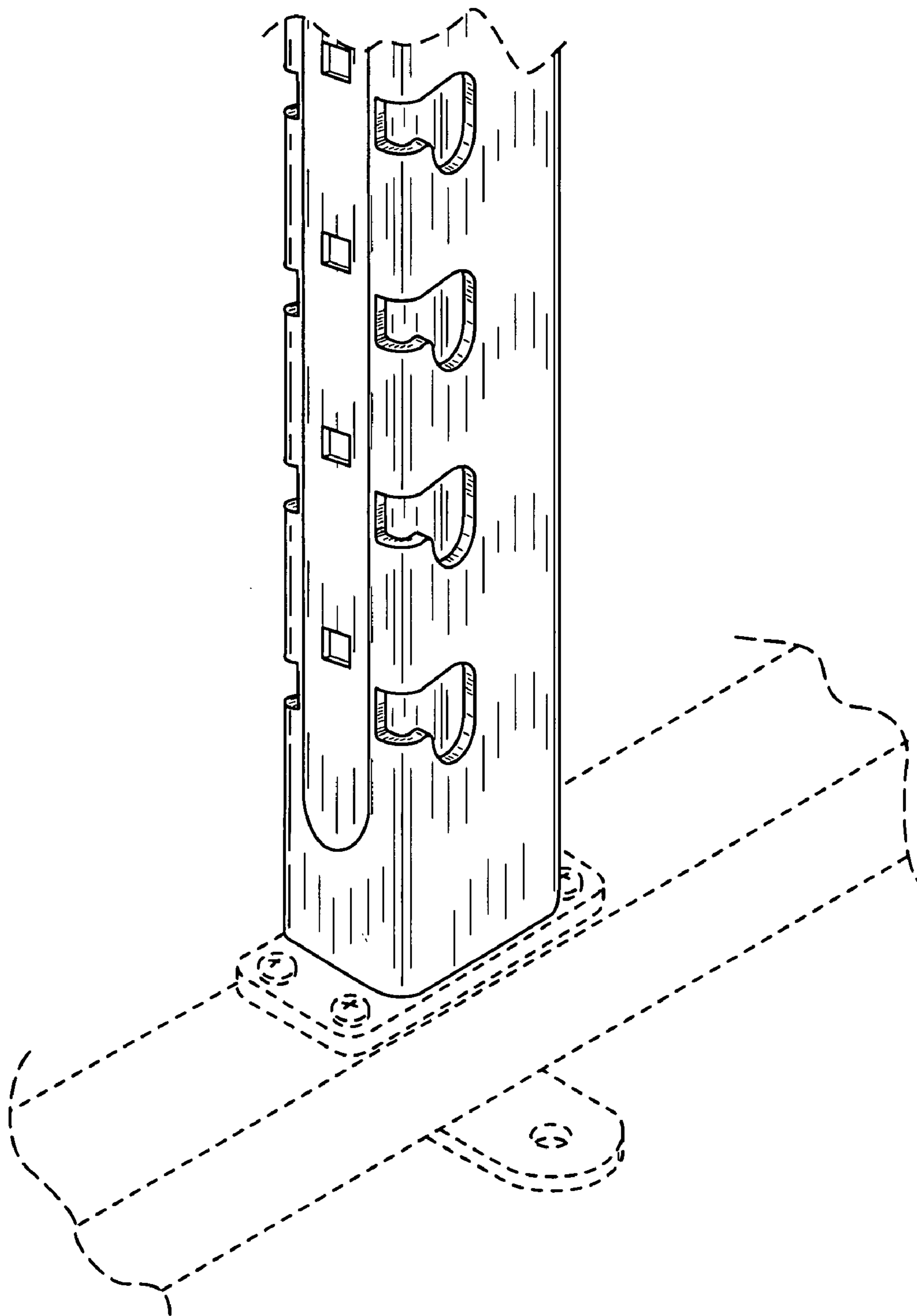

FIG. 2

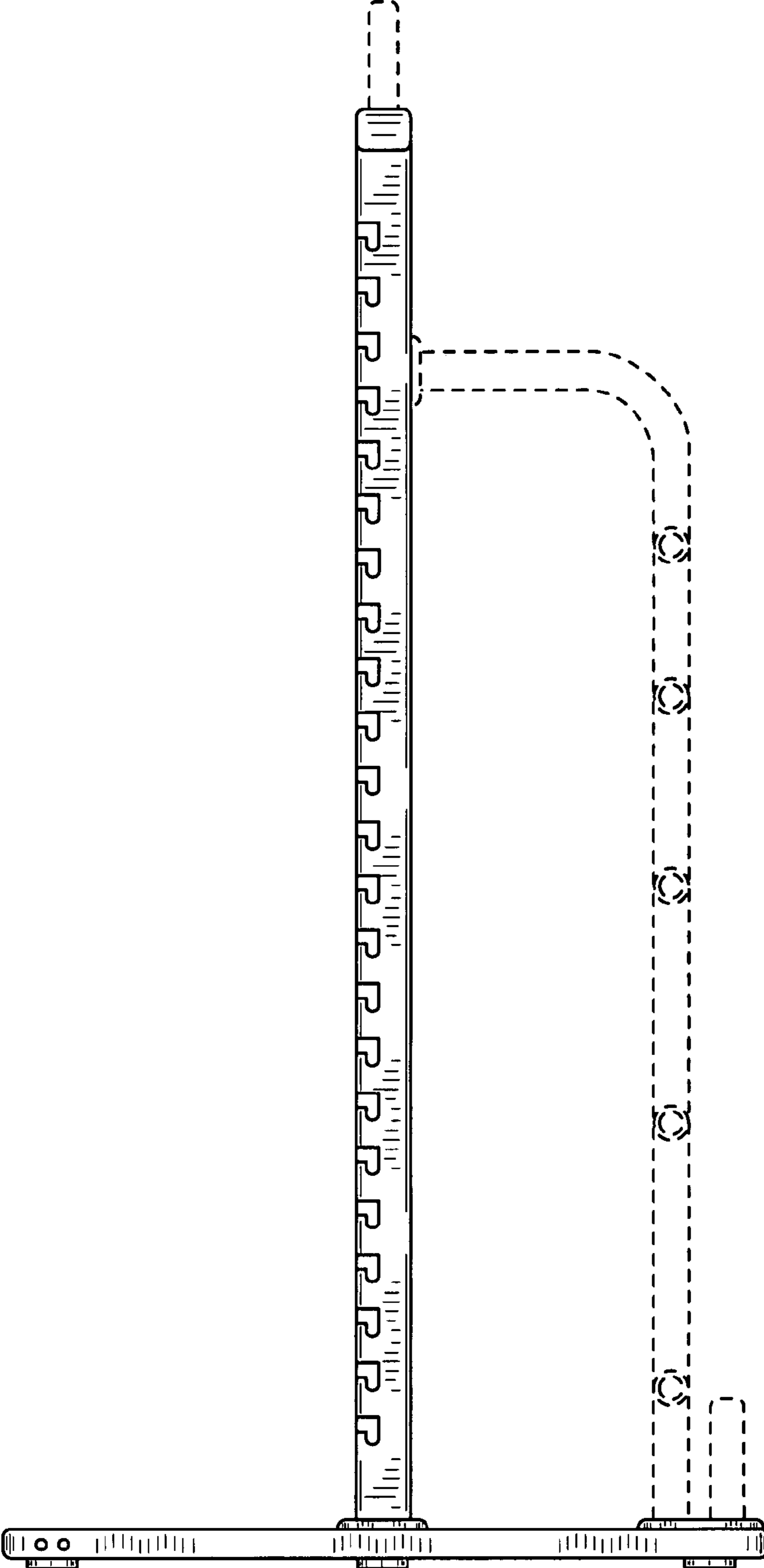

FIG. 3

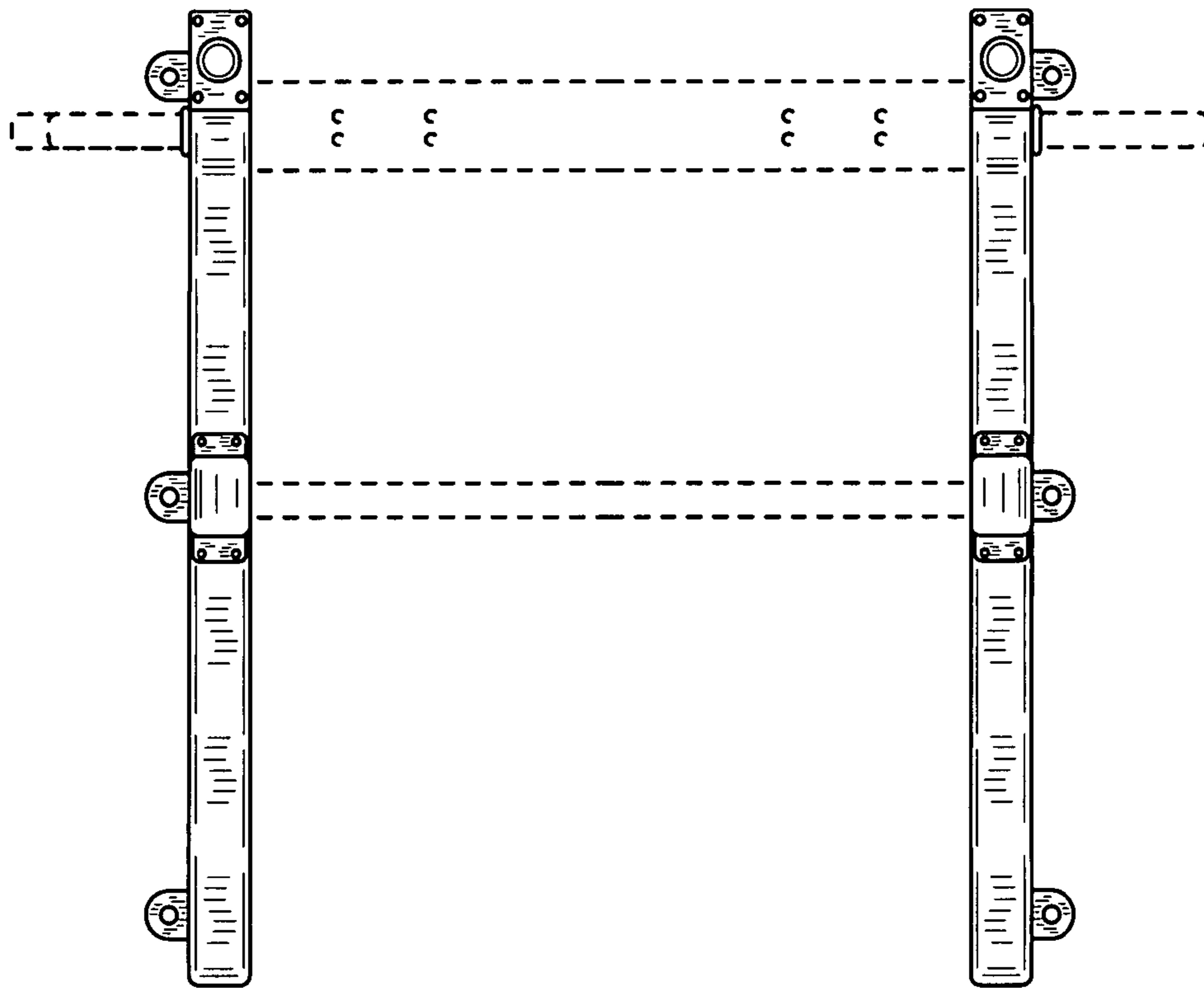

FIG. 4

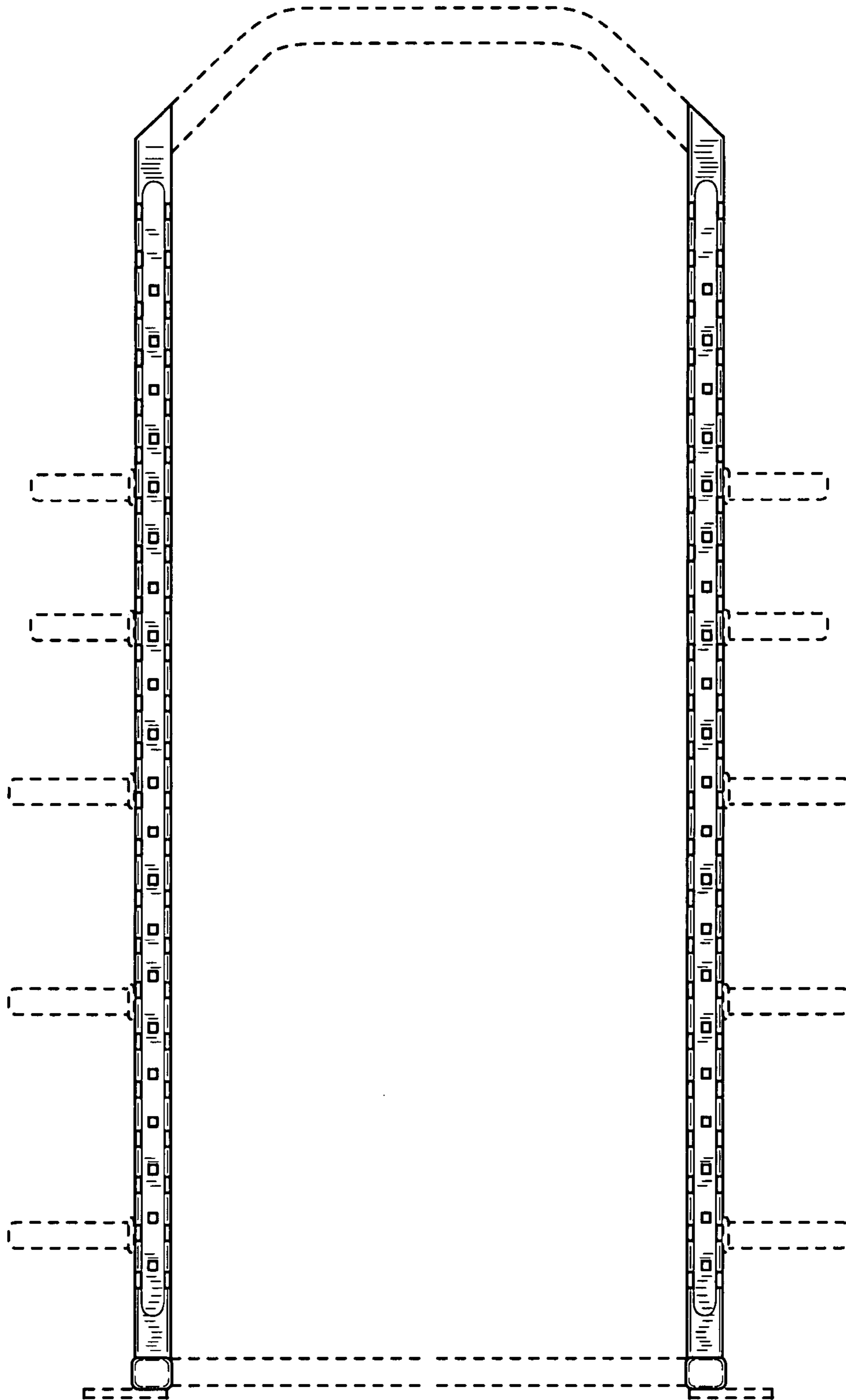

FIG. 5