



US00D550762S

(12) **United States Design Patent**
Askren et al.

(10) **Patent No.:** **US D550,762 S**

(45) **Date of Patent:** **** Sep. 11, 2007**

(54) **PHOTOCONDUCTOR UNIT**

(75) Inventors: **Benjamin Alan Askren**, Lexington, KY (US); **Peter Alden Bayerle**, Lexington, KY (US); **Donn Duane Bryant**, Lexington, KY (US); **Jason Paul Hale**, Richmond, KY (US); **Michael Craig Leemhuis**, Nicholasville, KY (US); **Steven Wayne Parish**, Lexington, KY (US); **Tom E Stickler**, Pawleys Island, SC (US)

(73) Assignee: **Lexmark International, Inc.**, Lexington, KY (US)

(**) Term: **14 Years**

(21) Appl. No.: **29/240,757**

(22) Filed: **Oct. 18, 2005**

(51) **LOC (8) Cl.** **16-03**

(52) **U.S. Cl.** **D18/43**

(58) **Field of Classification Search** D18/12, D18/36, 40, 43, 44, 56; D14/462, 469-471; 222/DIG. 1; 347/197, 222; 399/24-28, 399/107-112, 119, 121, 122, 222-224; 400/207, 400/208

See application file for complete search history.

(56) **References Cited**

U.S. PATENT DOCUMENTS

5,870,654 A * 2/1999 Sato et al. 399/109

D412,932 S * 8/1999 Okada D18/43
6,389,250 B1 * 5/2002 Numagami et al. 399/111
6,952,544 B2 * 10/2005 Kikuchi et al. 399/109
7,024,131 B2 * 4/2006 Komatsu et al. 399/109
7,062,199 B1 * 6/2006 Higeta et al. 399/109
D524,360 S * 7/2006 Konishi D18/43
2002/0141767 A1 * 10/2002 Abe 399/27
2004/0114960 A1 * 6/2004 Kunou et al. 399/109
2005/0207781 A1 * 9/2005 Askren et al. 399/110

* cited by examiner

Primary Examiner—Robert M. Spear

Assistant Examiner—Garth Rademaker

(74) *Attorney, Agent, or Firm*—Grossman, Tucker, Perreault & Pleger, PLLC

(57) **CLAIM**

The original design for a photoconductor unit, as shown and described.

DESCRIPTION

FIG. 1 is a perspective view of a photoconductor unit of the present invention;

FIG. 2 is a front view thereof;

FIG. 3 is a rear view thereof;

FIG. 4 is a right side view thereof;

FIG. 5 is a left side view thereof;

FIG. 6 is top view thereof; and,

FIG. 7 is a bottom view thereof.

1 Claim, 6 Drawing Sheets

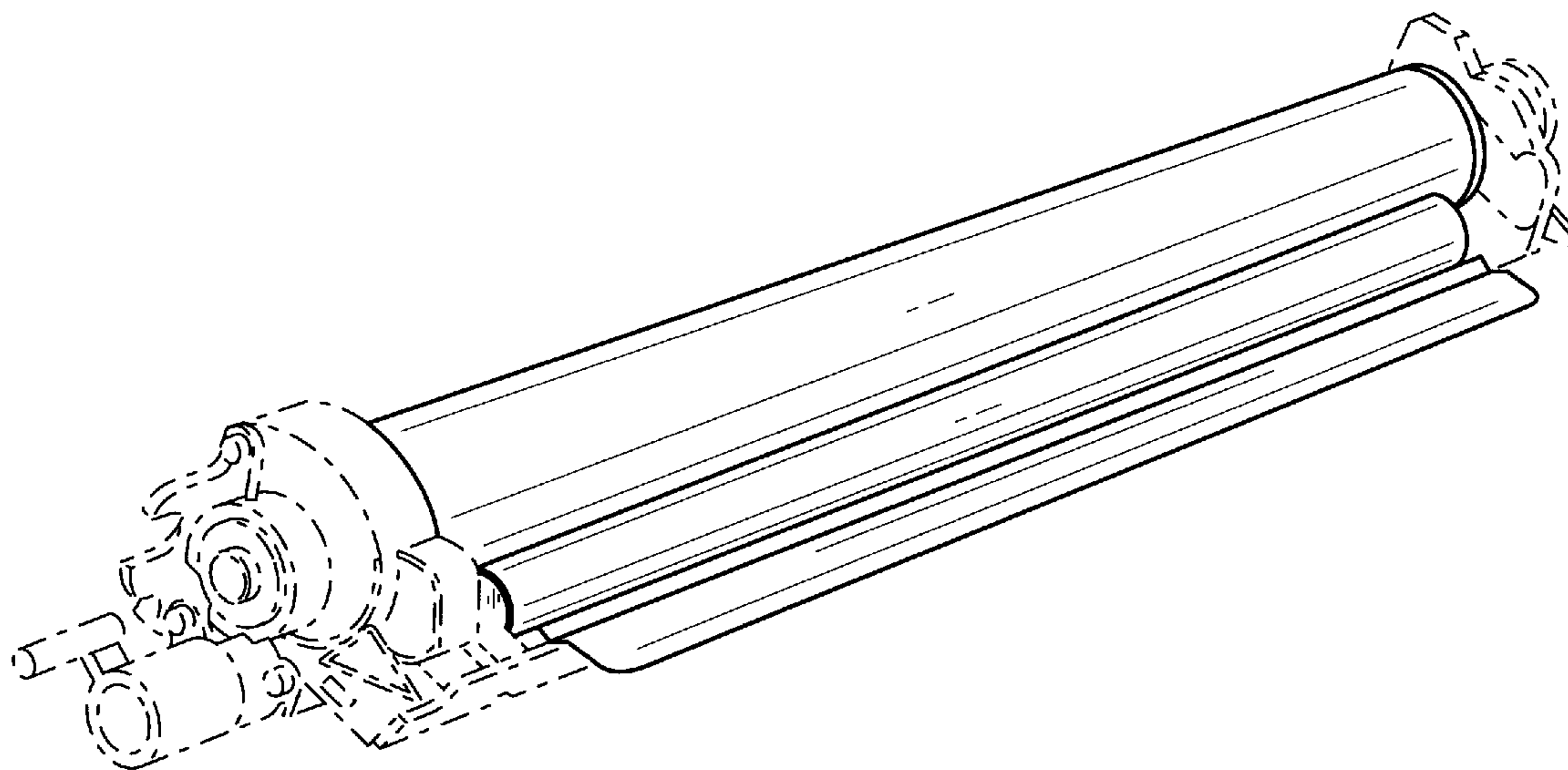

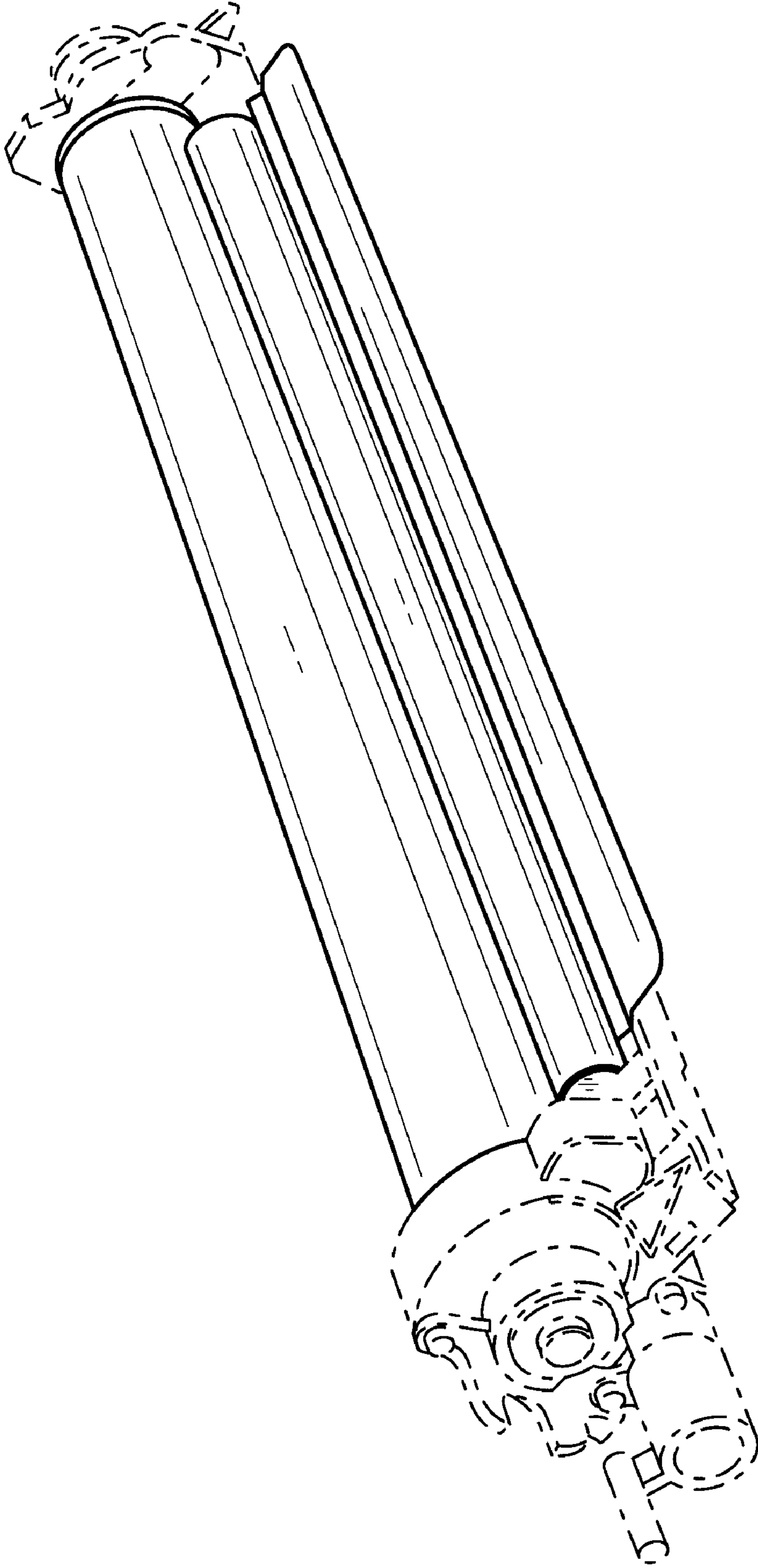

FIG. 1

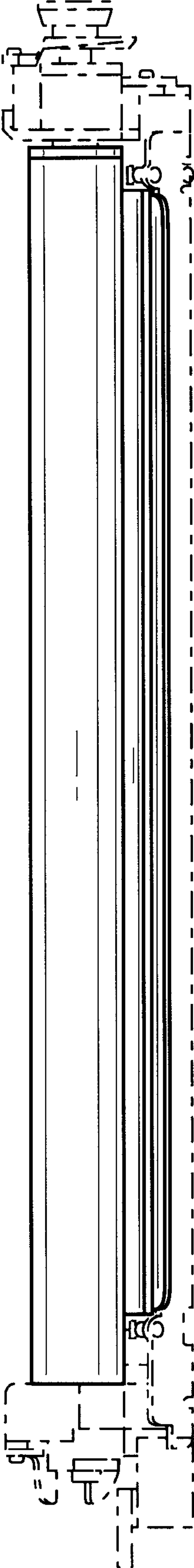

FIG. 2

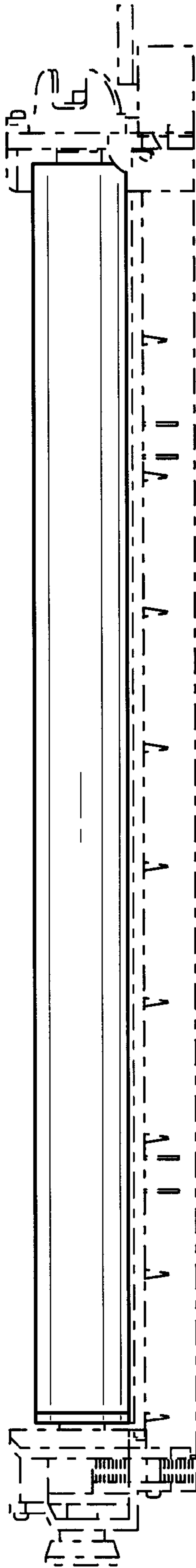

FIG. 3

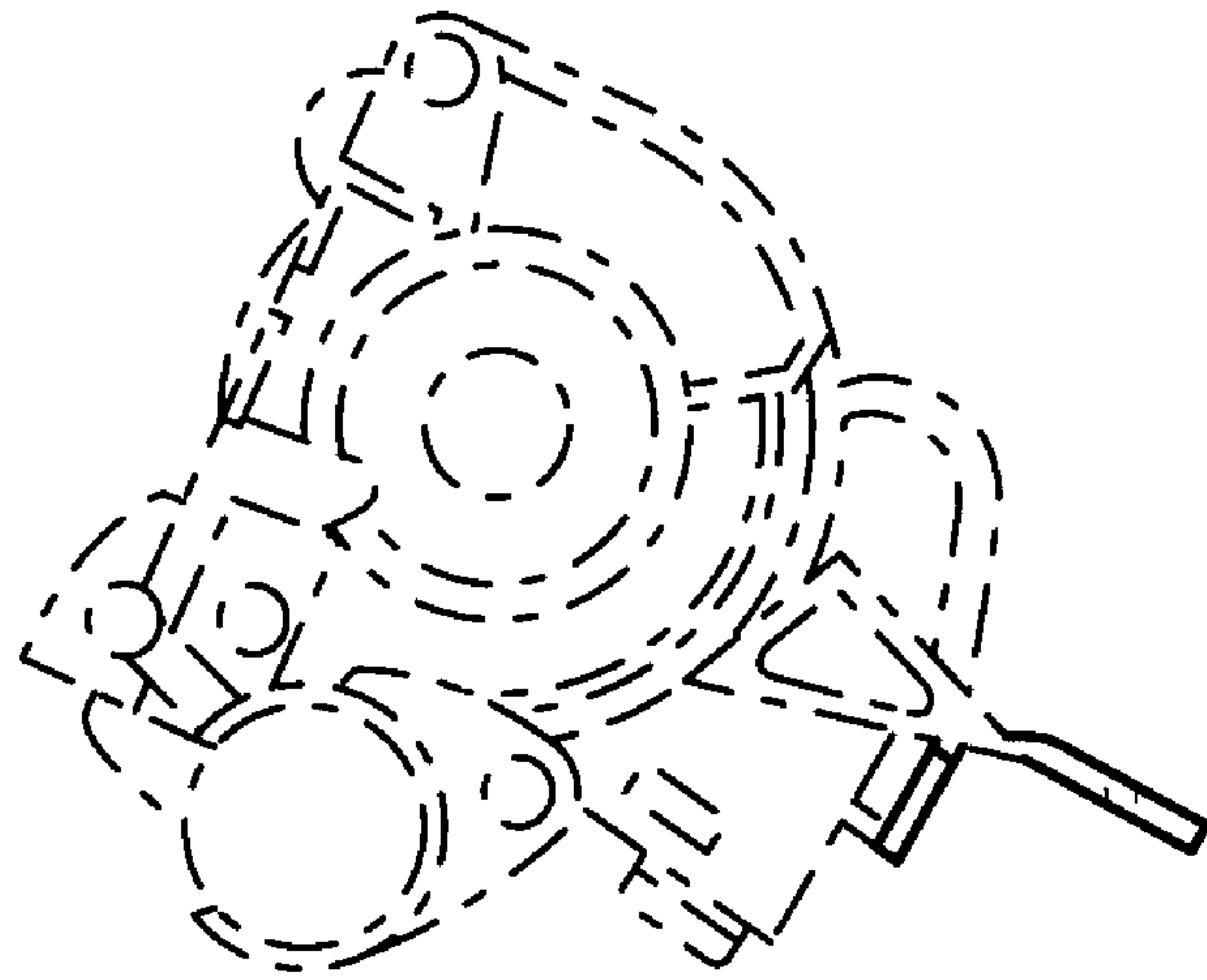

FIG. 4

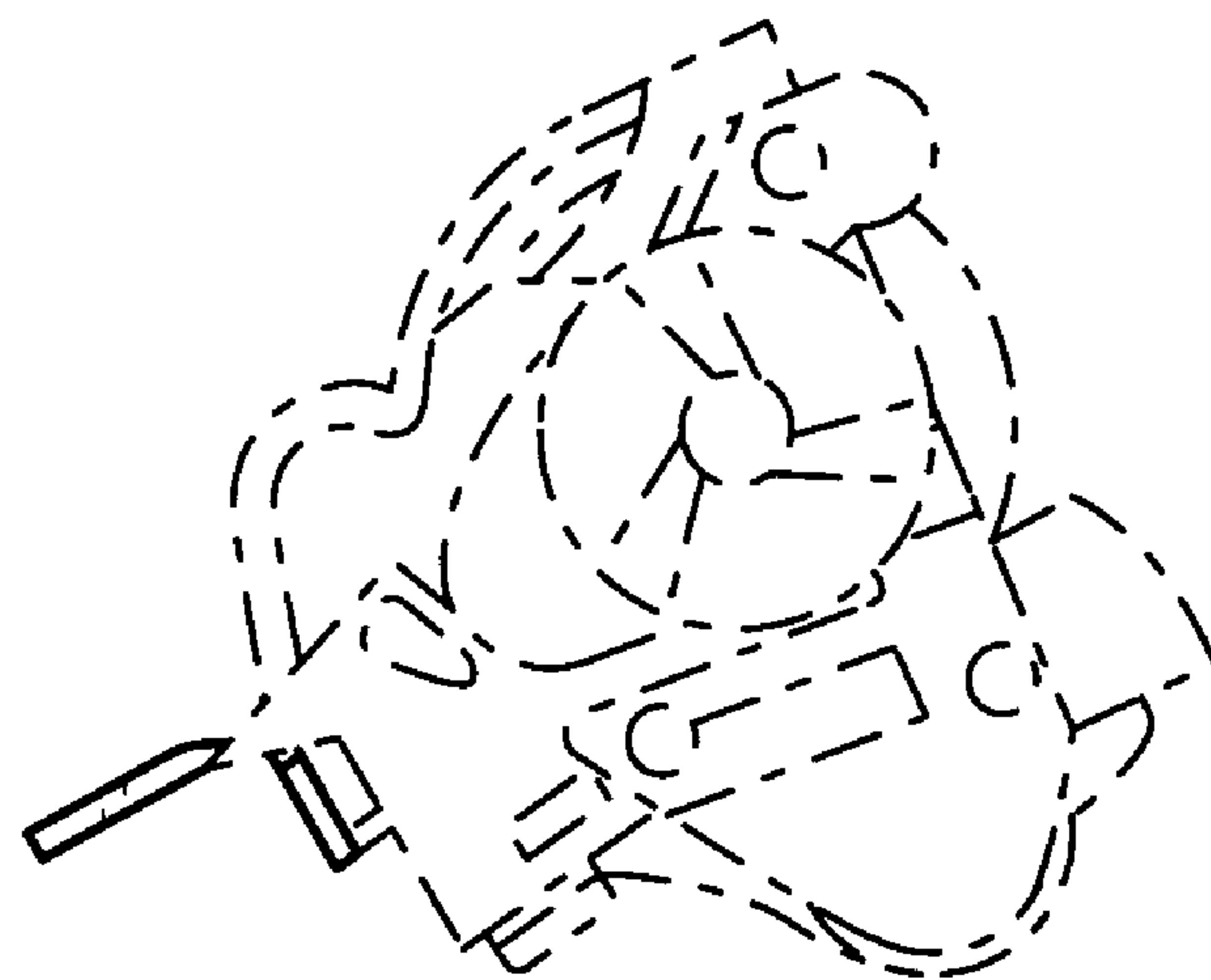

FIG. 5

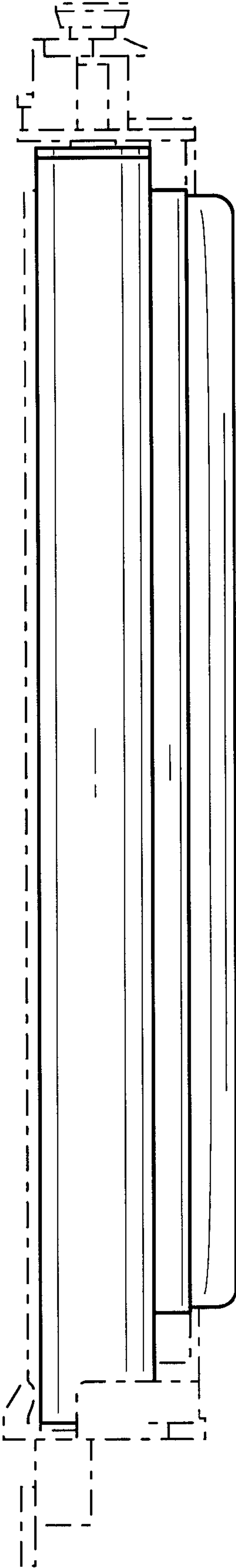

FIG. 6

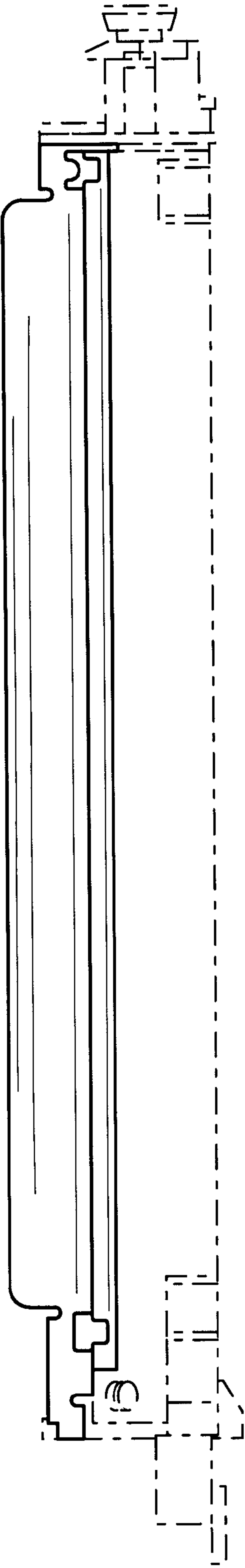

FIG. 7