

US00D550732S

(12) **United States Design Patent**  
**Wright**

(10) **Patent No.:** **US D550,732 S**

(45) **Date of Patent:** **\*\* Sep. 11, 2007**

(54) **NARROW FACETED SLOTTED GROUND JAW**

(75) Inventor: **Douglas F. Wright**, Tucson, AZ (US)

(73) Assignee: **Engineering & Research Associates, Inc.**, Tucson, AZ (US)

(\*\*) Term: **14 Years**

(21) Appl. No.: **29/275,721**

(22) Filed: **Jan. 4, 2007**

(51) **LOC (8) Cl.** ..... **15-99**

(52) **U.S. Cl.** ..... **D15/146**

(58) **Field of Classification Search** ..... D15/21,  
D15/28, 138, 139, 145, 146; 156/273.7,  
156/274.4, 274.6, 358, 380.1, 380.3, 380.6,  
156/380.7, 477.1-489, 583.9; 219/632, 736,  
219/757, 765, 769, 770, 774, 777, 778  
See application file for complete search history.

(56) **References Cited**

**U.S. PATENT DOCUMENTS**

|           |     |         |                       |         |
|-----------|-----|---------|-----------------------|---------|
| 3,932,277 | A * | 1/1976  | McDermott et al. .... | 210/780 |
| 4,186,292 | A * | 1/1980  | Acker .....           | 219/769 |
| 4,490,598 | A * | 12/1984 | Minney et al. ....    | 219/769 |
| 4,496,819 | A * | 1/1985  | Acker et al. ....     | 219/769 |
| D280,515  | S * | 9/1985  | Minney et al. ....    | D15/146 |
| D340,730  | S * | 10/1993 | Myers .....           | D15/146 |
| D385,894  | S * | 11/1997 | Linner .....          | D15/146 |
| D494,608  | S * | 8/2004  | Wright .....          | D15/146 |

|              |      |        |                    |         |
|--------------|------|--------|--------------------|---------|
| 6,784,407    | B2 * | 8/2004 | Wright et al. .... | 219/769 |
| D502,475     | S *  | 3/2005 | Wright et al. .... | D15/146 |
| D502,476     | S *  | 3/2005 | Wright et al. .... | D15/146 |
| 7,211,776    | B2 * | 5/2007 | Jensen .....       | 219/765 |
| 2004/0166591 | A1 * | 8/2004 | Niston .....       | 436/180 |

\* cited by examiner

*Primary Examiner*—Antoine D. Davis

*Assistant Examiner*—Patricia Palasik

(74) *Attorney, Agent, or Firm*—Cahill, von Hellens & Glazer P.L.C.

(57) **CLAIM**

The ornamental design for a narrow faceted slotted ground jaw, as shown and described.

**DESCRIPTION**

FIG. 1 is a perspective view of a narrow faceted slotted ground jaw showing my new design, the tubing sealer shown in dashed lines is included as part of the environment of my invention and forms no part of the claimed design;

FIG. 2 is a top rear left isometric view thereof;

FIG. 3 is a top front right isometric view thereof;

FIG. 4 is a top plan view thereof;

FIG. 5 is a front elevational view thereof;

FIG. 6 is a bottom plan view thereof;

FIG. 7 is a rear elevational view thereof; and,

FIG. 8 is a right side elevational view thereof.

**1 Claim, 1 Drawing Sheet**

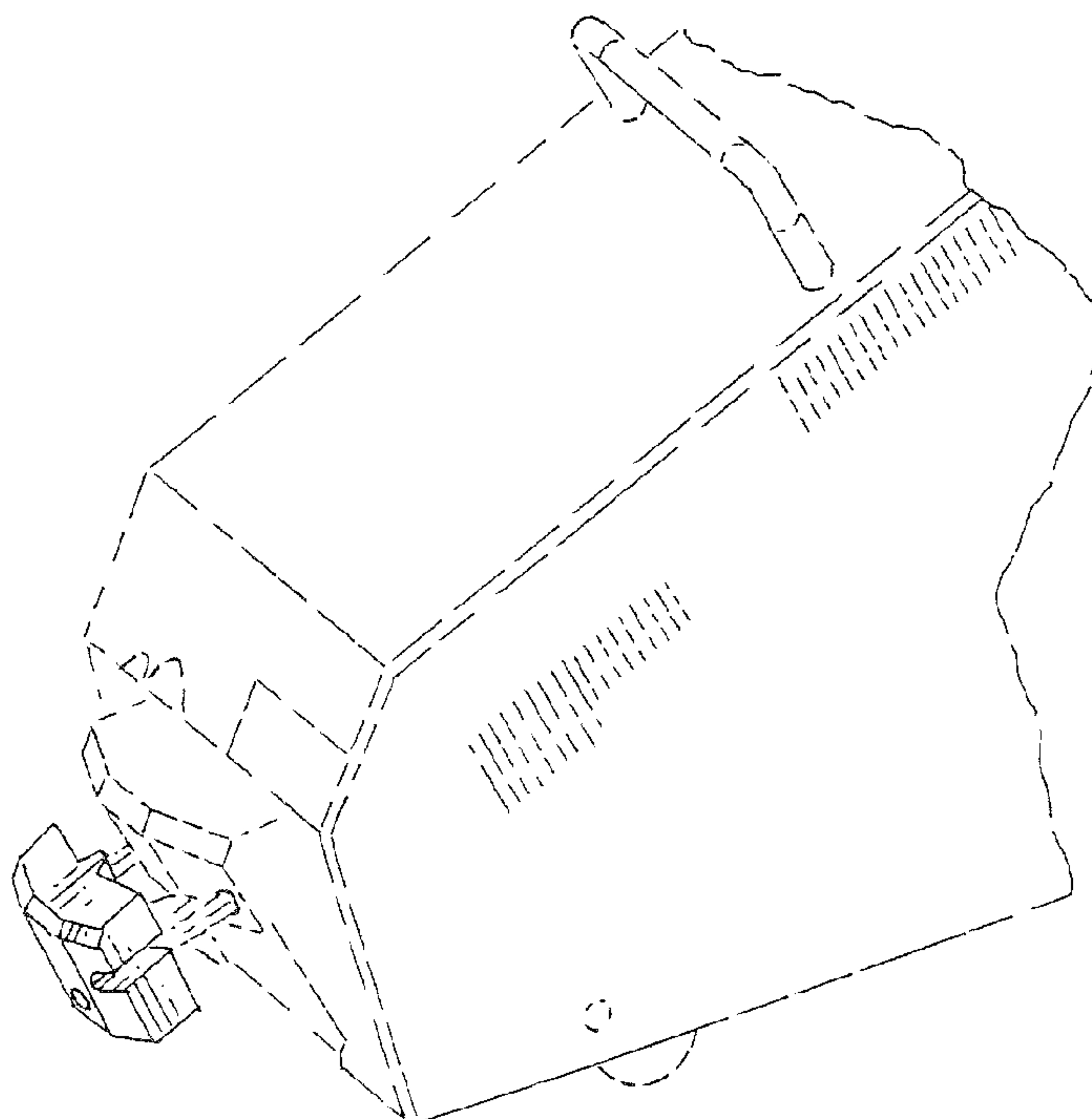

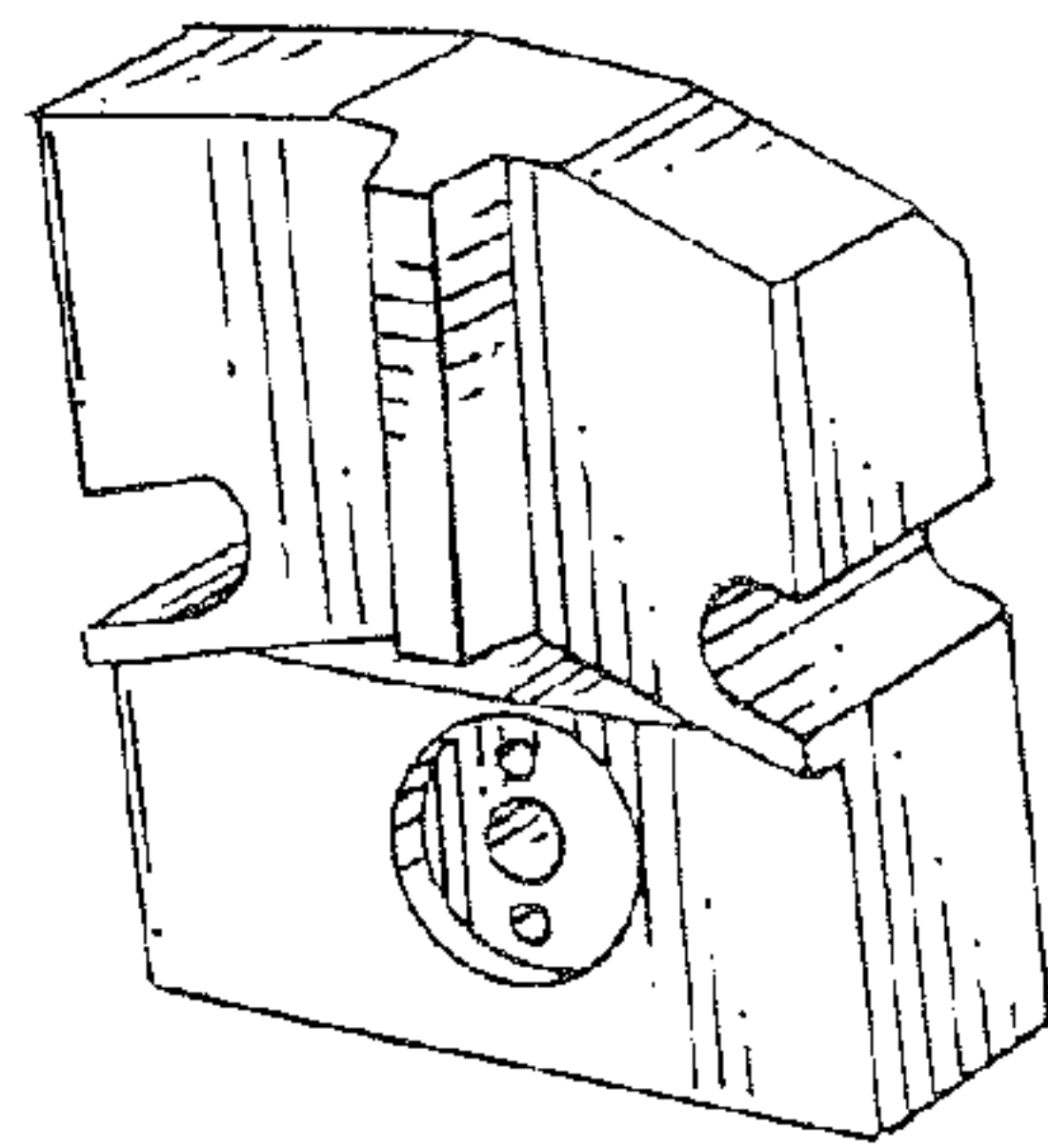

Fig. 2

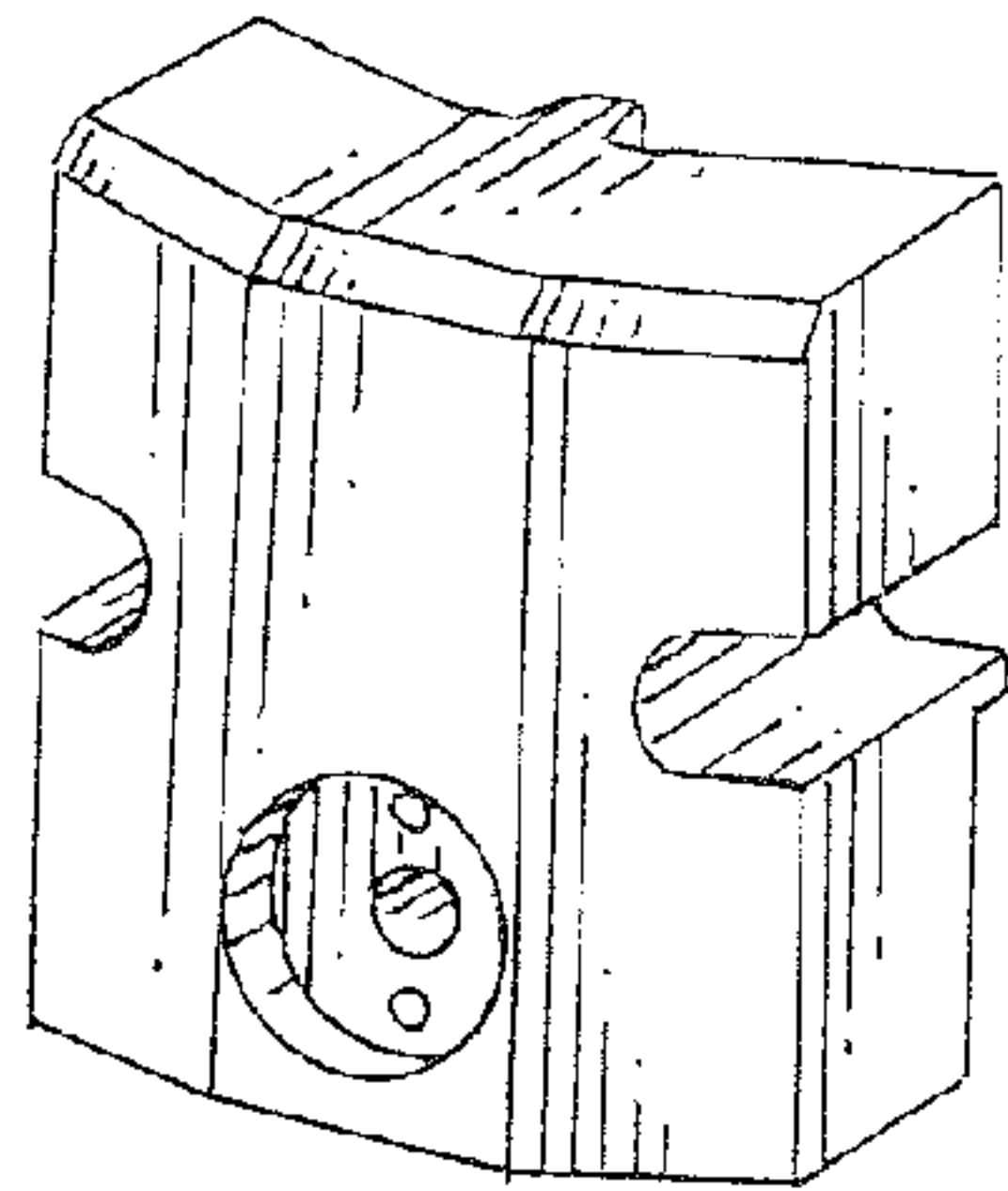

Fig. 3

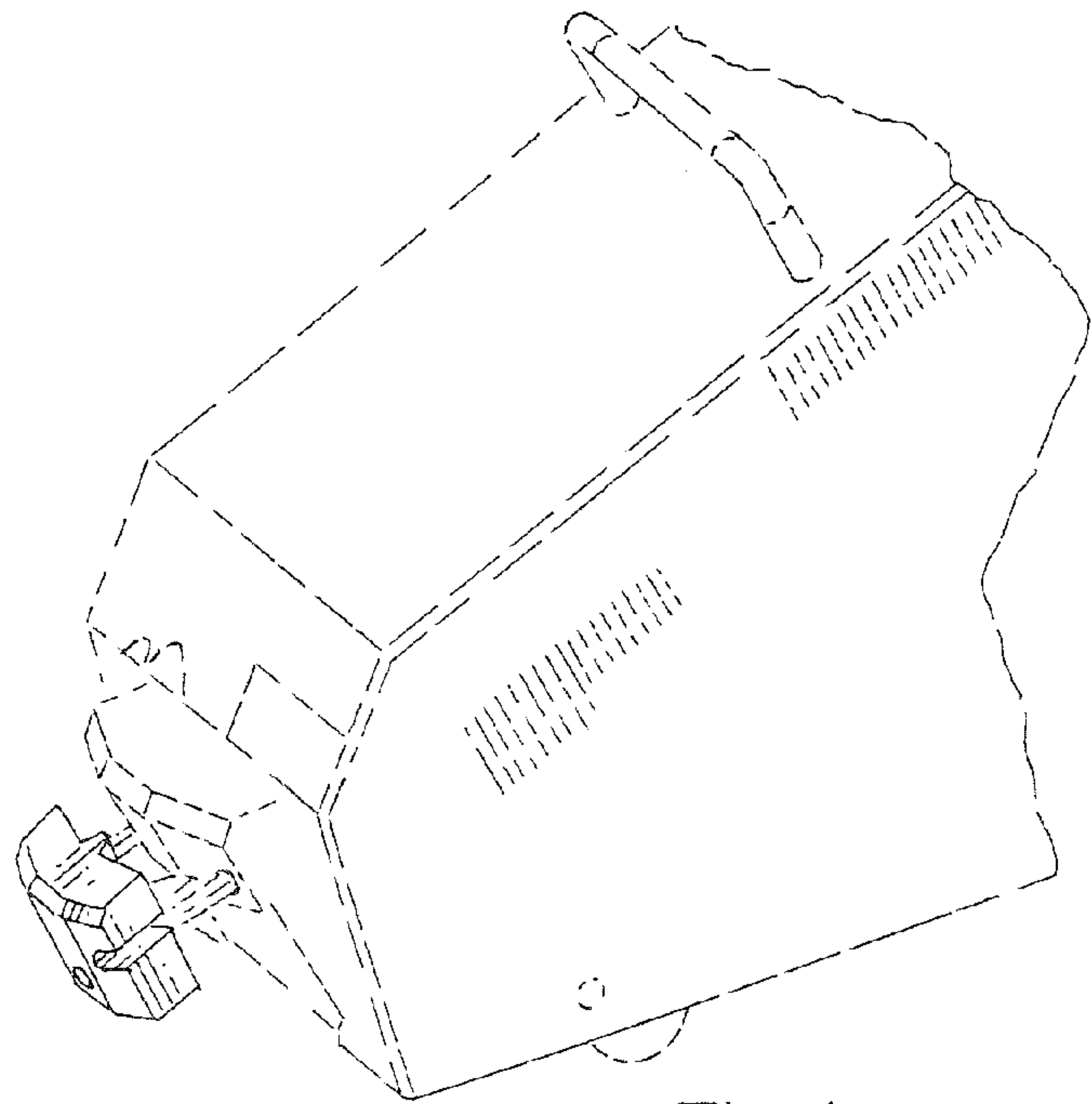

Fig. 1

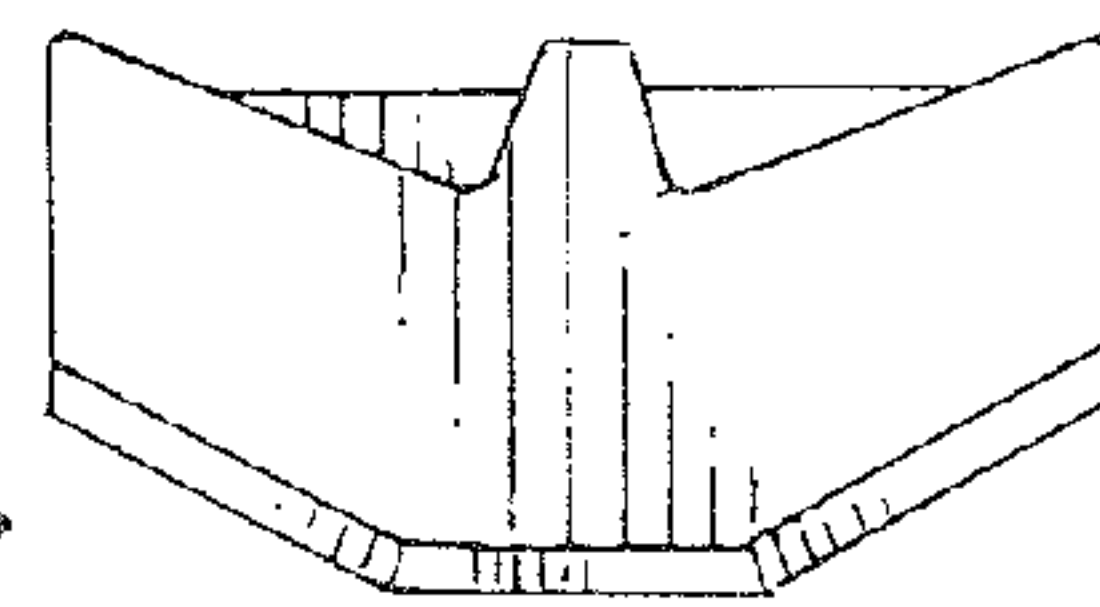

Fig. 4

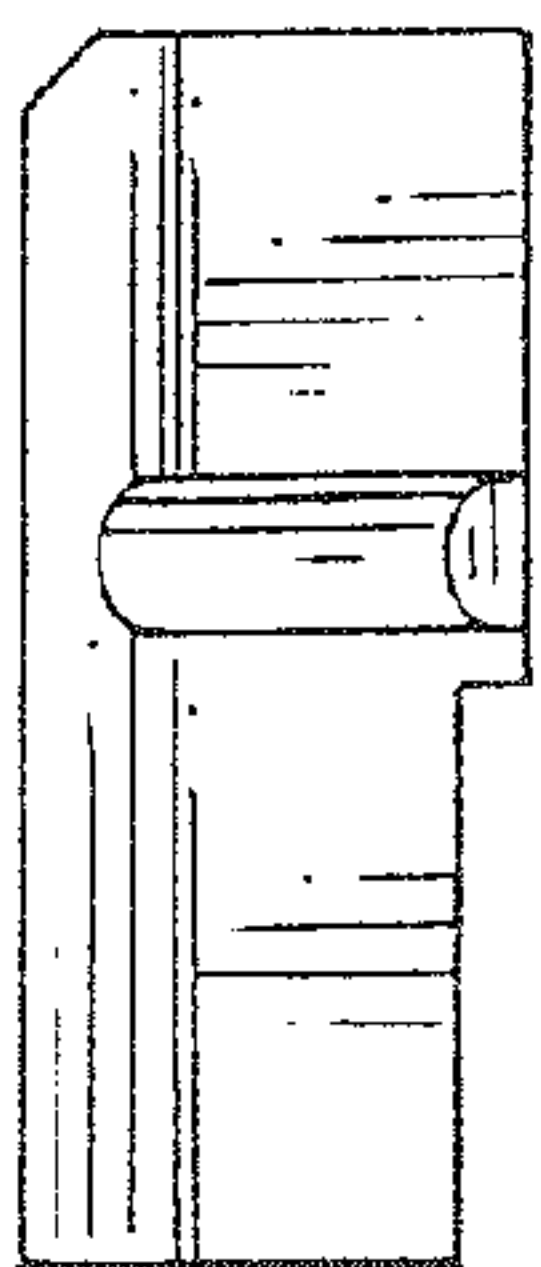

Fig. 8

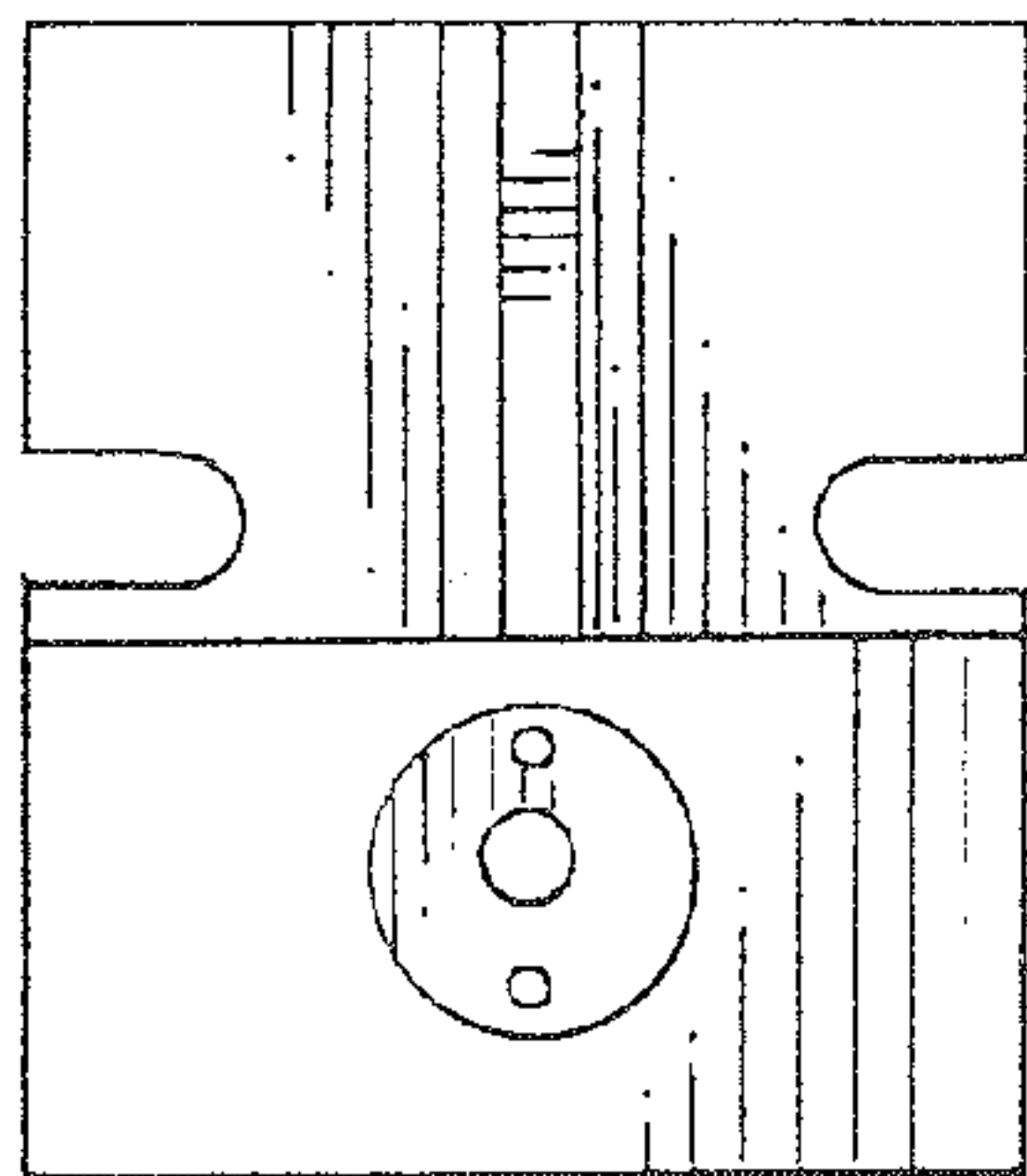

Fig. 7

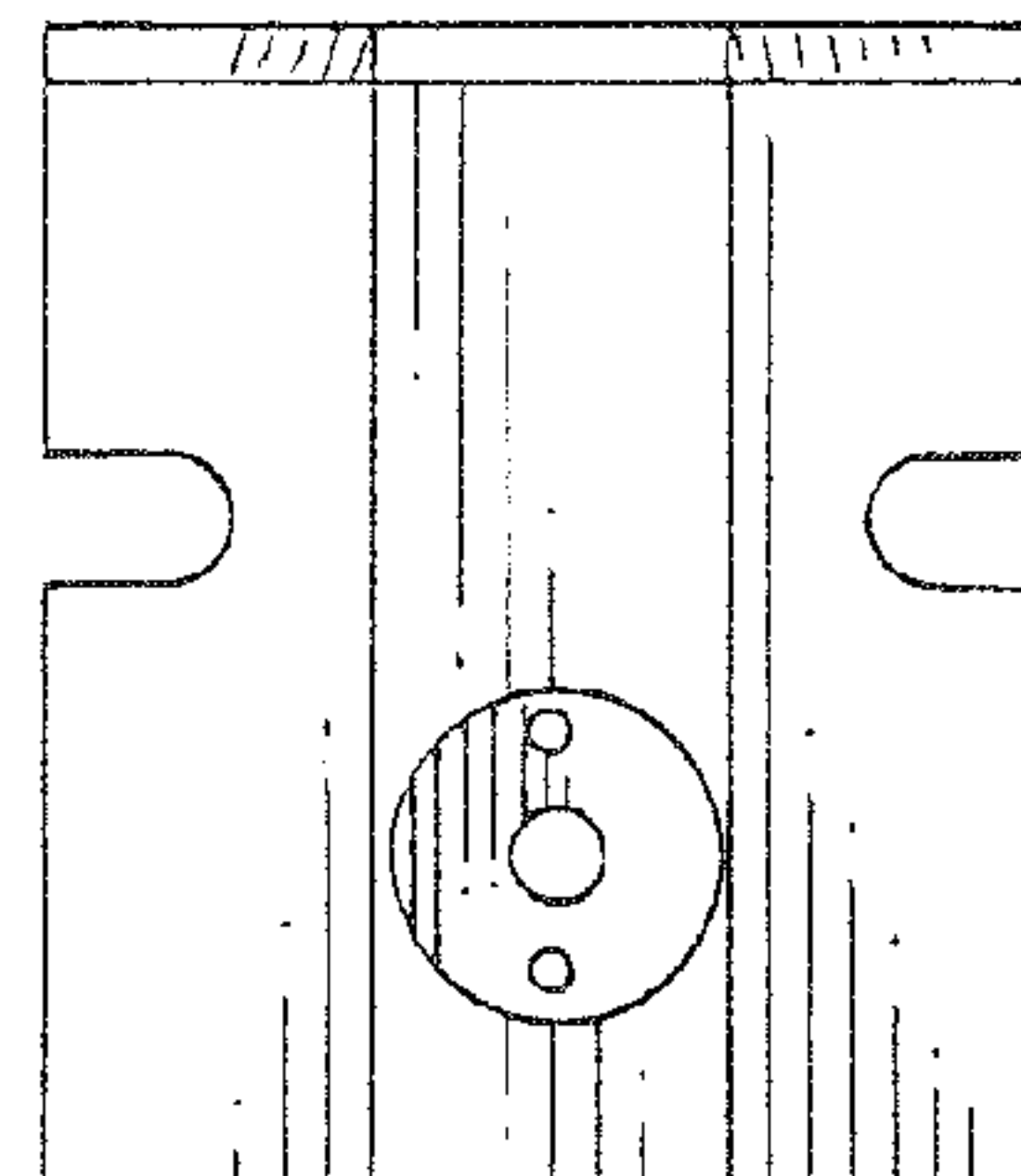

Fig. 5

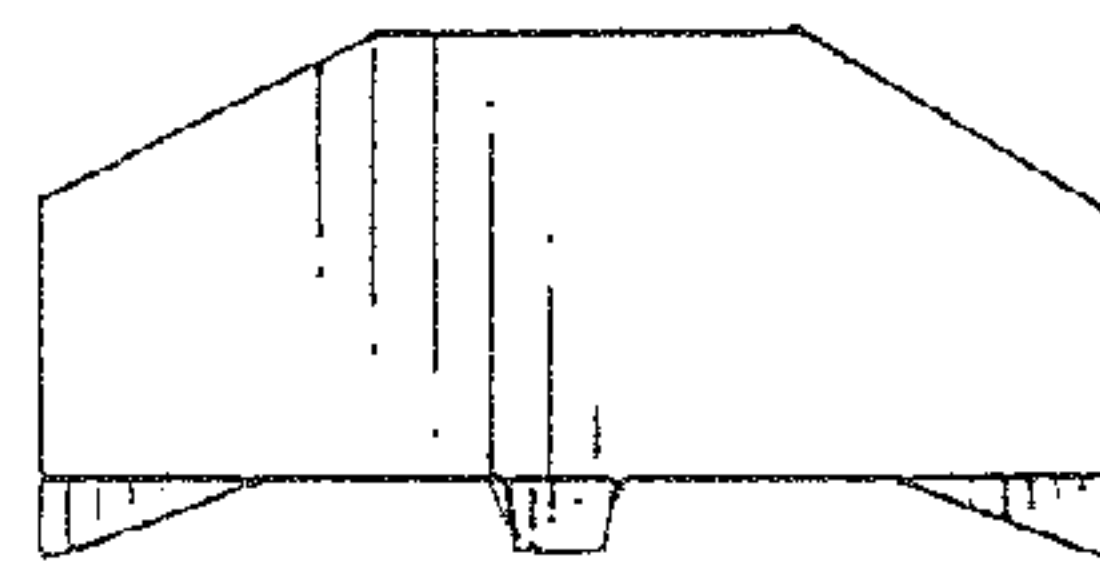

Fig. 6