



US00D550627S

(12) **United States Design Patent**
Su et al.

(10) **Patent No.:** **US D550,627 S**

(45) **Date of Patent:** **** Sep. 11, 2007**

(54) **CABLE CONNECTOR ASSEMBLY**

(75) Inventors: **Ping-Sheng Su**, Tu-cheng (TW);
Zhi-Gang Cai, Kunshan (CN); **Li-Zhi**
Huang, Kunshan (CN); **Sheng Su**,
Kunshan (CN)

(73) Assignee: **Hon Hai Precision Ind. Co., Ltd.**,
Taipei Hsien (TW)

(**) Term: **14 Years**

(21) Appl. No.: **29/258,277**

(22) Filed: **Apr. 19, 2006**

(30) **Foreign Application Priority Data**

Oct. 21, 2005 (CN) 2005 3 0131862

(51) **LOC (8) Cl.** **13-03**

(52) **U.S. Cl.** **D13/147**

(58) **Field of Classification Search** D13/123,
D13/133, 146-147, 154, 184, 199; 439/62,
439/79, 83, 108, 181, 248, 378, 540.1, 607-610,
439/668, 680-681

See application file for complete search history.

(56) **References Cited**

U.S. PATENT DOCUMENTS

6,582,246 B1 * 6/2003 Rensi 439/377

6,832,929 B2 * 12/2004 Garrett et al. 439/378
D501,650 S * 2/2005 Wang et al. D13/147
D501,828 S * 2/2005 Zhou et al. D13/147
D502,685 S * 3/2005 Shimojo D13/133
D507,239 S * 7/2005 Shimojo D13/147
7,118,414 B2 * 10/2006 Spears et al. 439/540.1

* cited by examiner

Primary Examiner—Daniel Bui

(74) *Attorney, Agent, or Firm*—Wei Te Chung

(57) **CLAIM**

The ornamental design for a cable connector assembly, as shown and described.

DESCRIPTION

FIG. 1 is a front, top and right side perspective view of a cable connector assembly showing our new design;

FIG. 2 is a front elevational view of FIG. 1;

FIG. 3 is a rear elevational view of FIG. 1;

FIG. 4 is a left side elevational view of FIG. 1;

FIG. 5 is a right side elevational view of FIG. 1;

FIG. 6 is a top plan view of FIG. 1; and,

FIG. 7 is a bottom plan view of FIG. 1.

The broken line showing of the environment is for illustrative purposes only and forms no part of the claimed design.

1 Claim, 7 Drawing Sheets

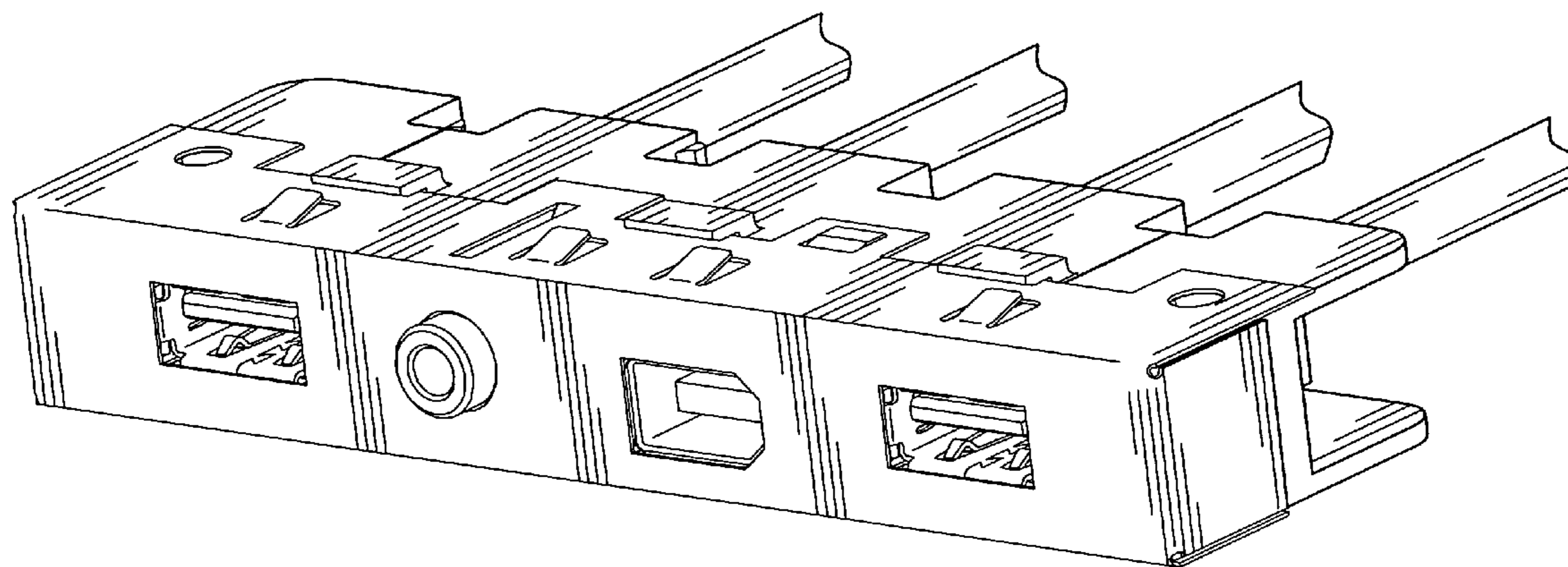

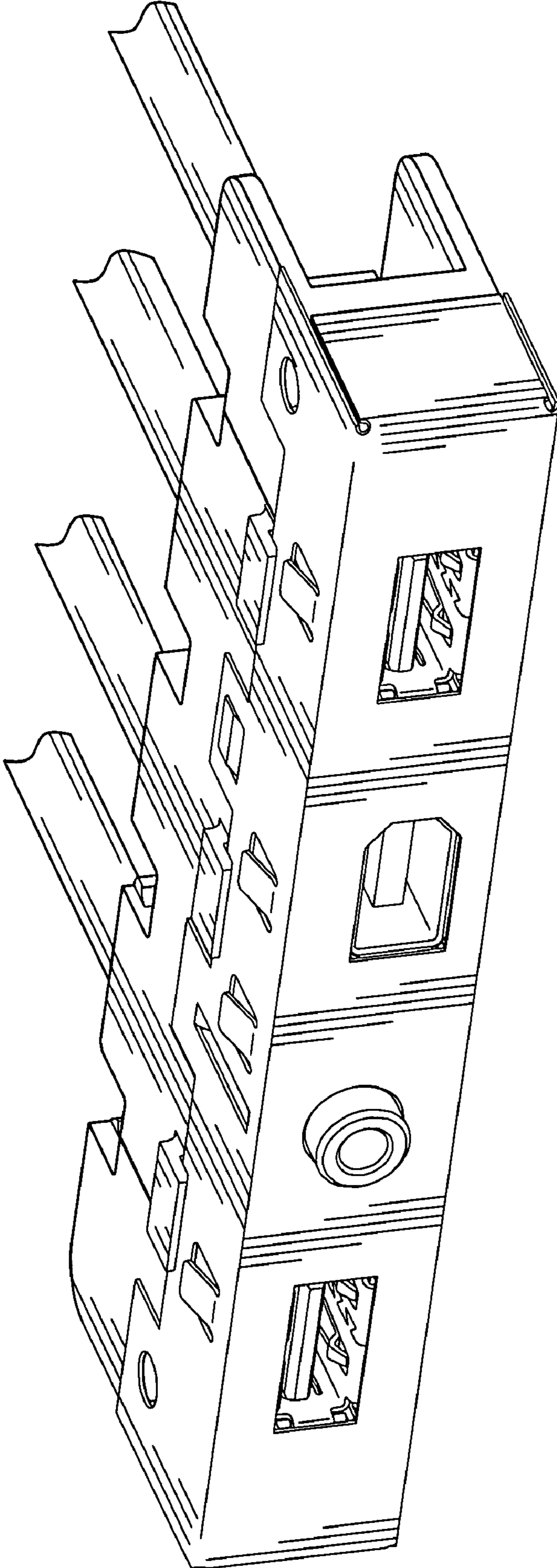

FIG. 1

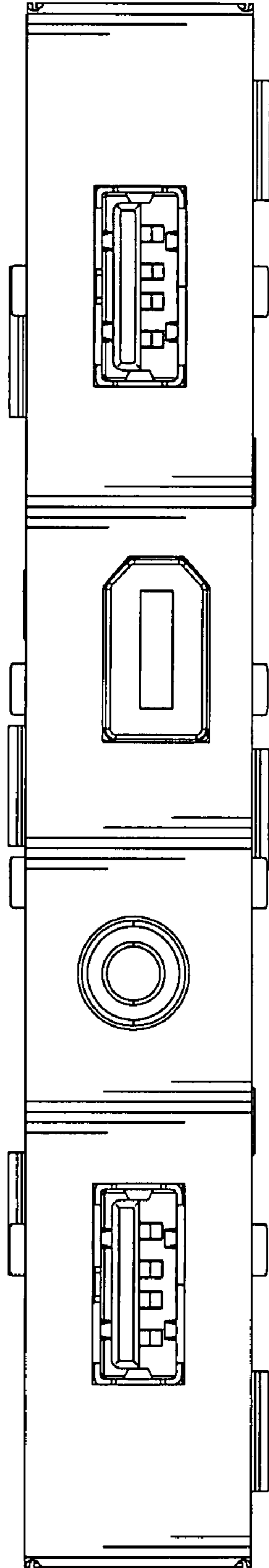

FIG. 2

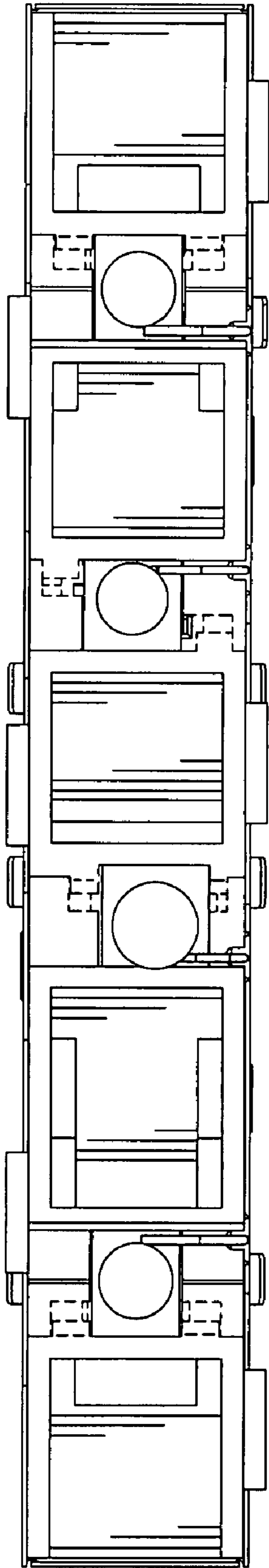

FIG. 3

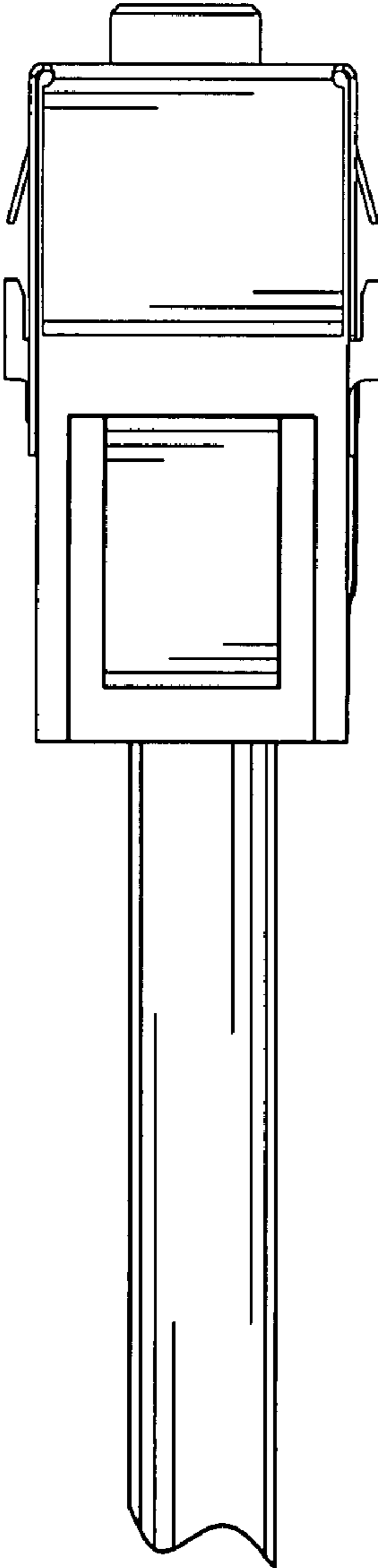

FIG. 4

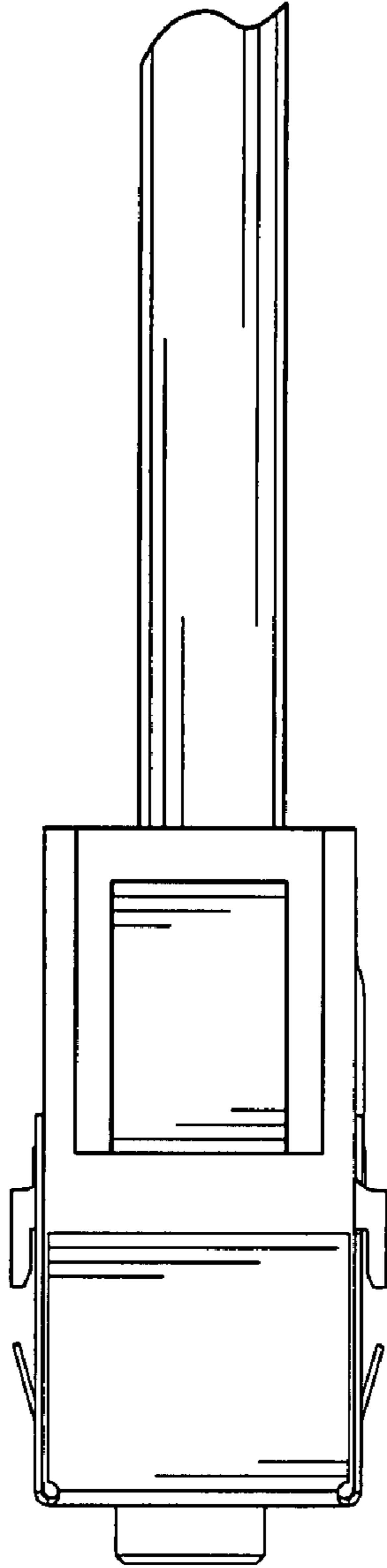

FIG. 5

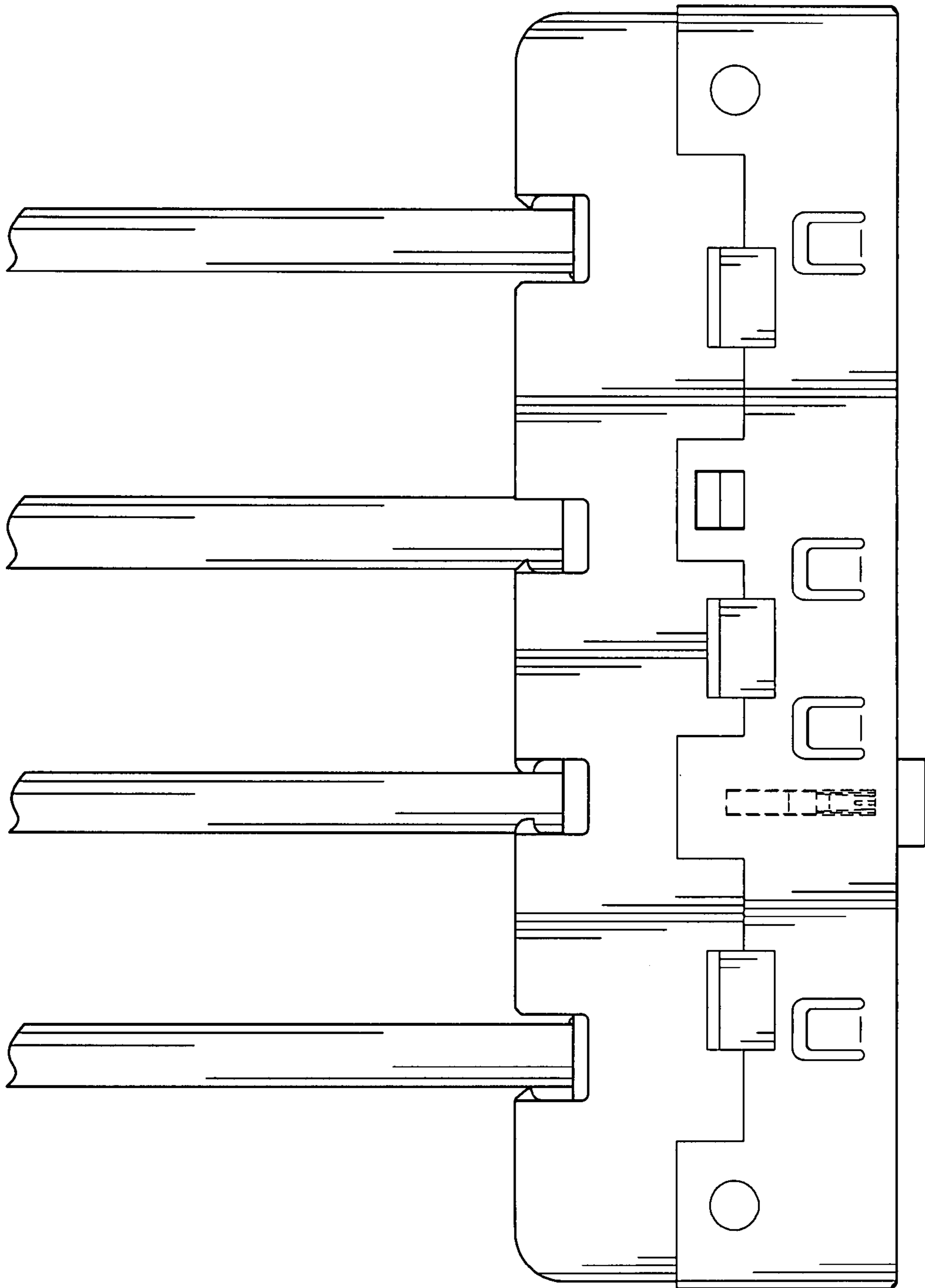

FIG. 6

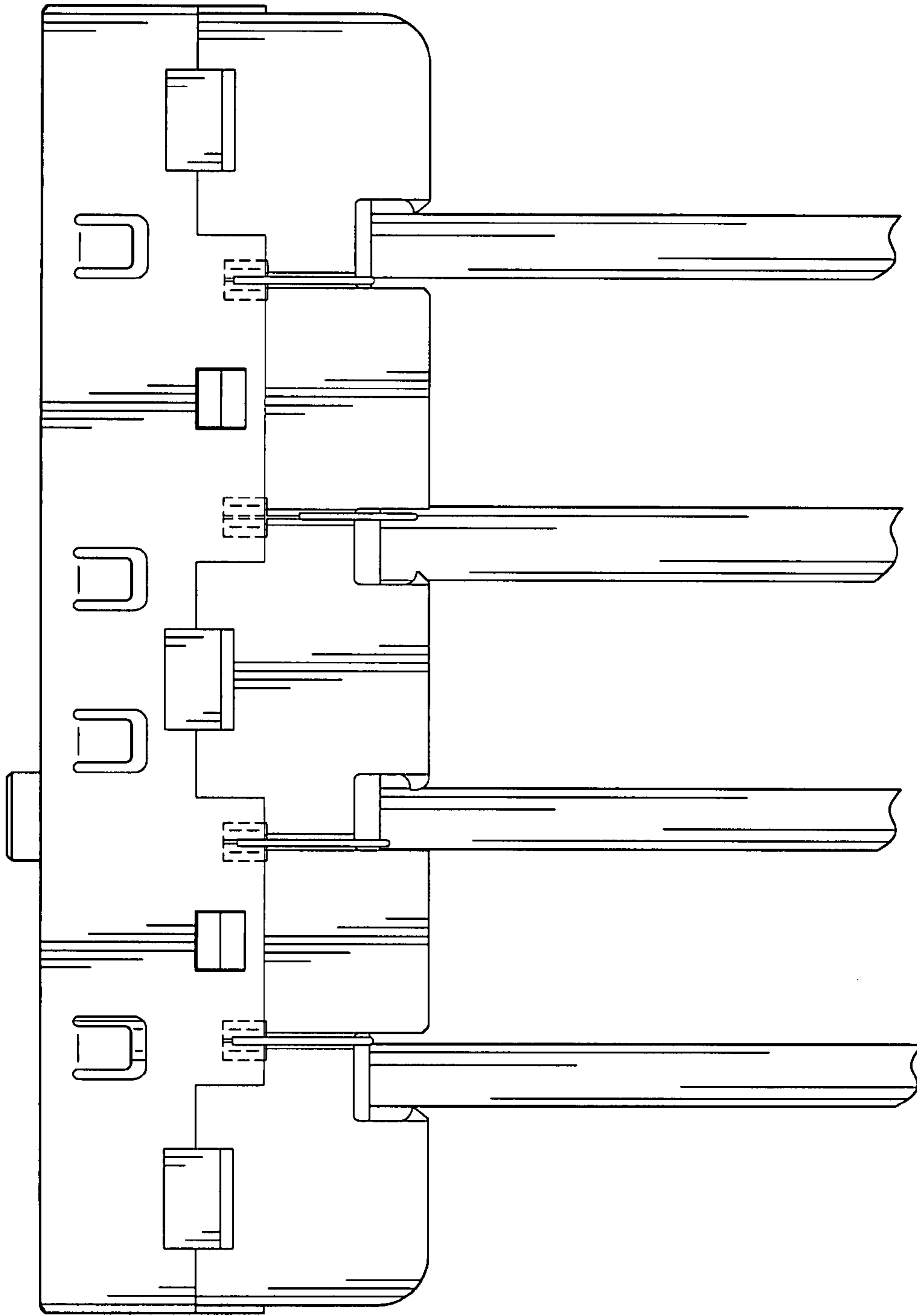

FIG. 7