



US00D550610S

(12) **United States Design Patent** (10) **Patent No.:** **US D550,610 S**
Guspodin et al. (45) **Date of Patent:** **** Sep. 11, 2007**

(54) **TIRE TREAD**

(75) Inventors: **James G. Guspodin**, Akron, OH (US);
Richard J. Wright, Wadsworth, OH (US)

(73) Assignee: **Bridgestone Firestone North American Tire, LLC**, Nashville, TN (US)

D405,740 S 2/1999 Heinen et al.
D415,079 S 10/1999 Heinen et al.
D417,419 S 12/1999 Ochi
D419,927 S 2/2000 Edwards
D420,626 S 2/2000 Allison et al.
D420,629 S 2/2000 Edwards
D420,949 S 2/2000 Poling
D429,479 S 8/2000 Fierro et al.

(Continued)

(**) Term: **14 Years**

(21) Appl. No.: **29/268,352**

(22) Filed: **Nov. 3, 2006**

Primary Examiner—Robert M. Spear
(74) *Attorney, Agent, or Firm*—Thomas R. Kingsbury

(57) **CLAIM**

The ornamental design for a tire tread, as shown and described.

Related U.S. Application Data

(63) Continuation of application No. 29/251,868, filed on Jan. 13, 2006, now abandoned.

(51) **LOC (8) Cl.** **12-15**

(52) **U.S. Cl.** **D12/602**

(58) **Field of Classification Search** D12/544,
D12/546, 560, 561, 566, 567, 579, 581, 596,
D12/597, 602, 603, 900, 901; 152/209.1,
152/209.12, 209.18, 209.25
See application file for complete search history.

DESCRIPTION

FIG. 1 is a side perspective view of a tire tread showing my new design, it being understood that the tread pattern is repeated throughout the circumference of the tire tread, the opposite side being the same as that shown;

FIG. 2 is a front elevational view thereof;

FIG. 3 is a side elevational view of the right side thereof, the opposite side being identical thereto; and,

FIG. 4 is an enlarged fragmentary front elevational view thereof.

The broken lines defining the tire sidewall, inner bead, and the peripheral boundary between the claimed tire tread and sidewall are for illustrative purposes only and form no part of the claimed design.

In the drawings, the dark stippled surface shading represents the recessed portion of the tread grooves, having the depth shown at the top and bottom of FIG. 2.

(56) **References Cited**

U.S. PATENT DOCUMENTS

4,690,189 A 9/1987 Bradisse et al.
4,913,208 A 4/1990 Anderson et al.
5,135,038 A 8/1992 Graas et al.
5,308,416 A 5/1994 Baumhofer et al.
D365,791 S 1/1996 Brown et al.
D368,684 S 4/1996 Scarpitti et al.
D368,690 S * 4/1996 Heinen et al. D12/602
5,658,404 A 8/1997 Brown et al.
D391,209 S * 2/1998 Villamizar et al. D12/603

1 Claim, 4 Drawing Sheets

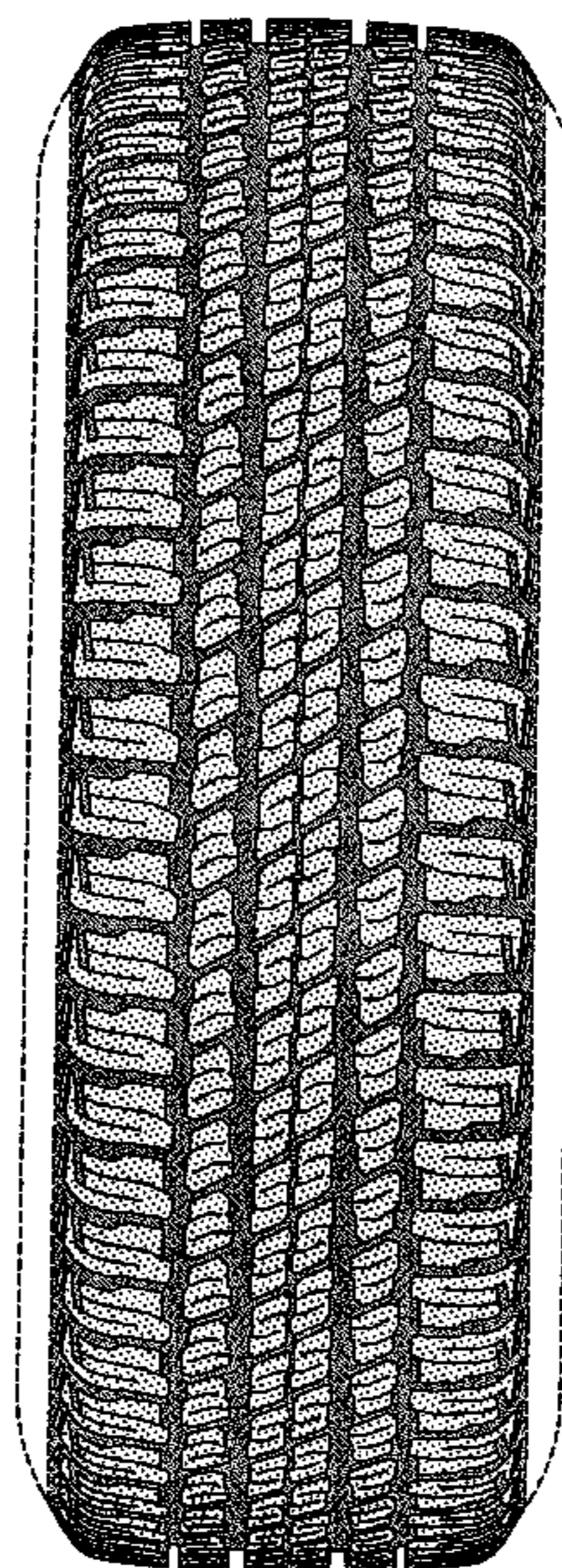

US D550,610 S

Page 2

U.S. PATENT DOCUMENTS

D454,835 S	3/2002	Edwards	D485,802 S	1/2004	Hiro
D454,836 S	3/2002	Ford-Smith et al.	D488,434 S	4/2004	Renner et al.
D455,117 S	4/2002	Guspodin et al.	D491,887 S	6/2004	Lassan et al.
D456,763 S	5/2002	Graas	D502,140 S	2/2005	Colombo et al.
D457,128 S	5/2002	Robert et al.	D503,374 S	3/2005	Maxwell et al.
D458,898 S *	6/2002	Shinmura D12/596	D512,683 S	12/2005	Dumigan et al.
D472,516 S	4/2003	Douce	D516,014 S	2/2006	Fukunaga
D473,843 S	4/2003	Le et al.	D516,999 S	3/2006	Miller et al.
D474,442 S	5/2003	Douce	D517,002 S	3/2006	Welbes
D476,614 S	7/2003	Horie	2002/0005238 A1	1/2002	Boiocchi et al.
D485,232 S	1/2004	Nakamura			

* cited by examiner

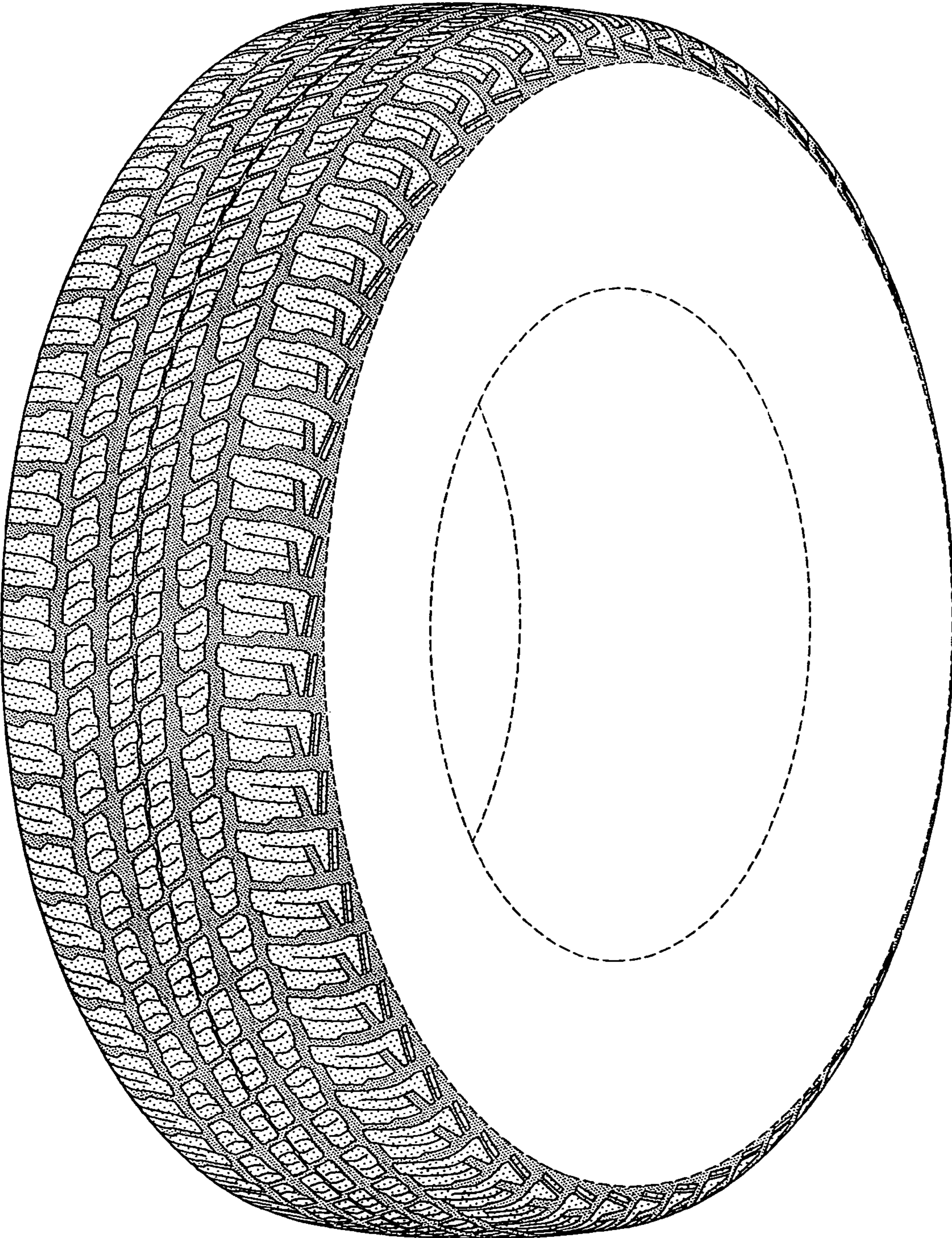

FIG-1

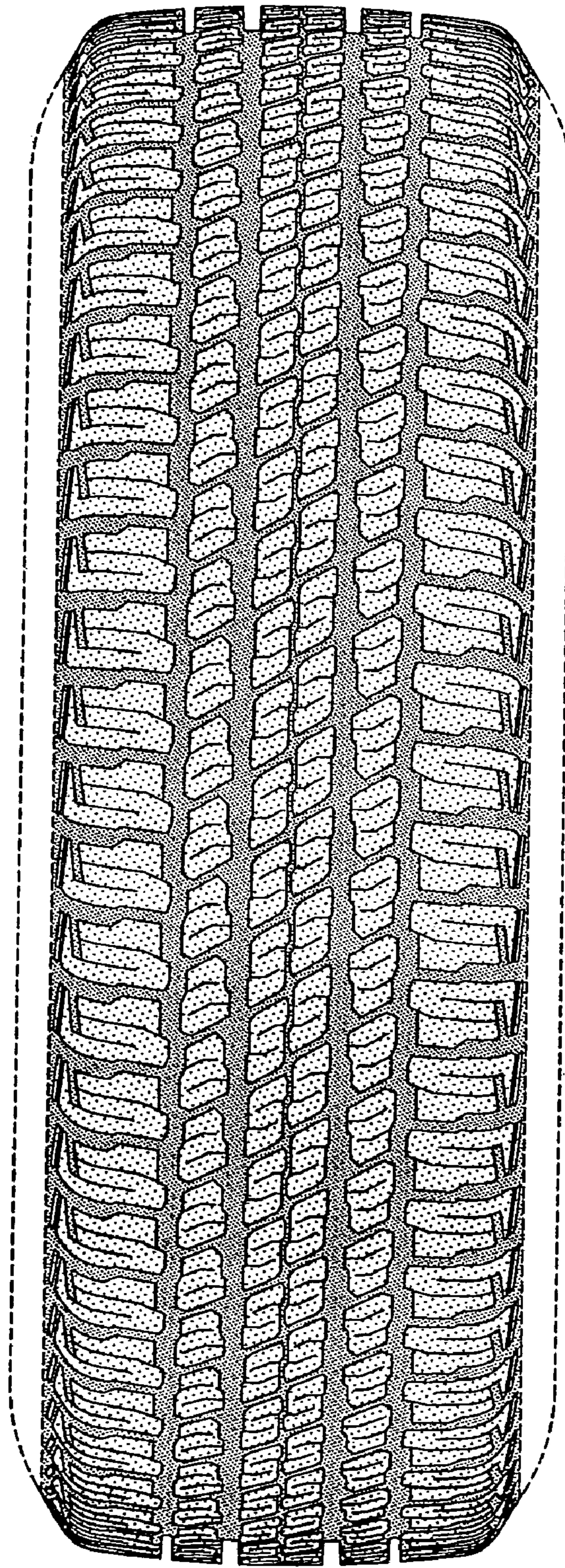

FIG-2

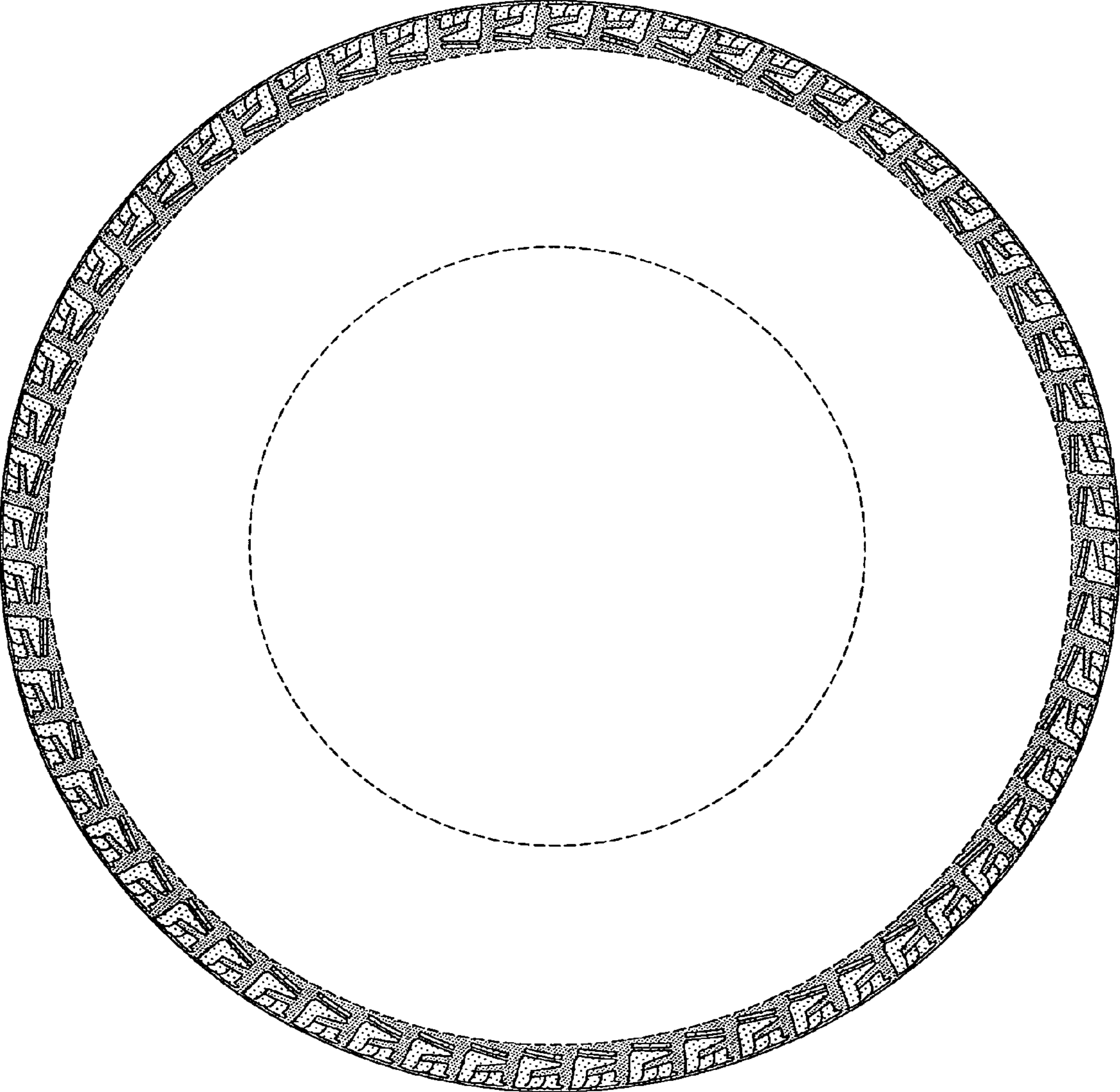

FIG-3

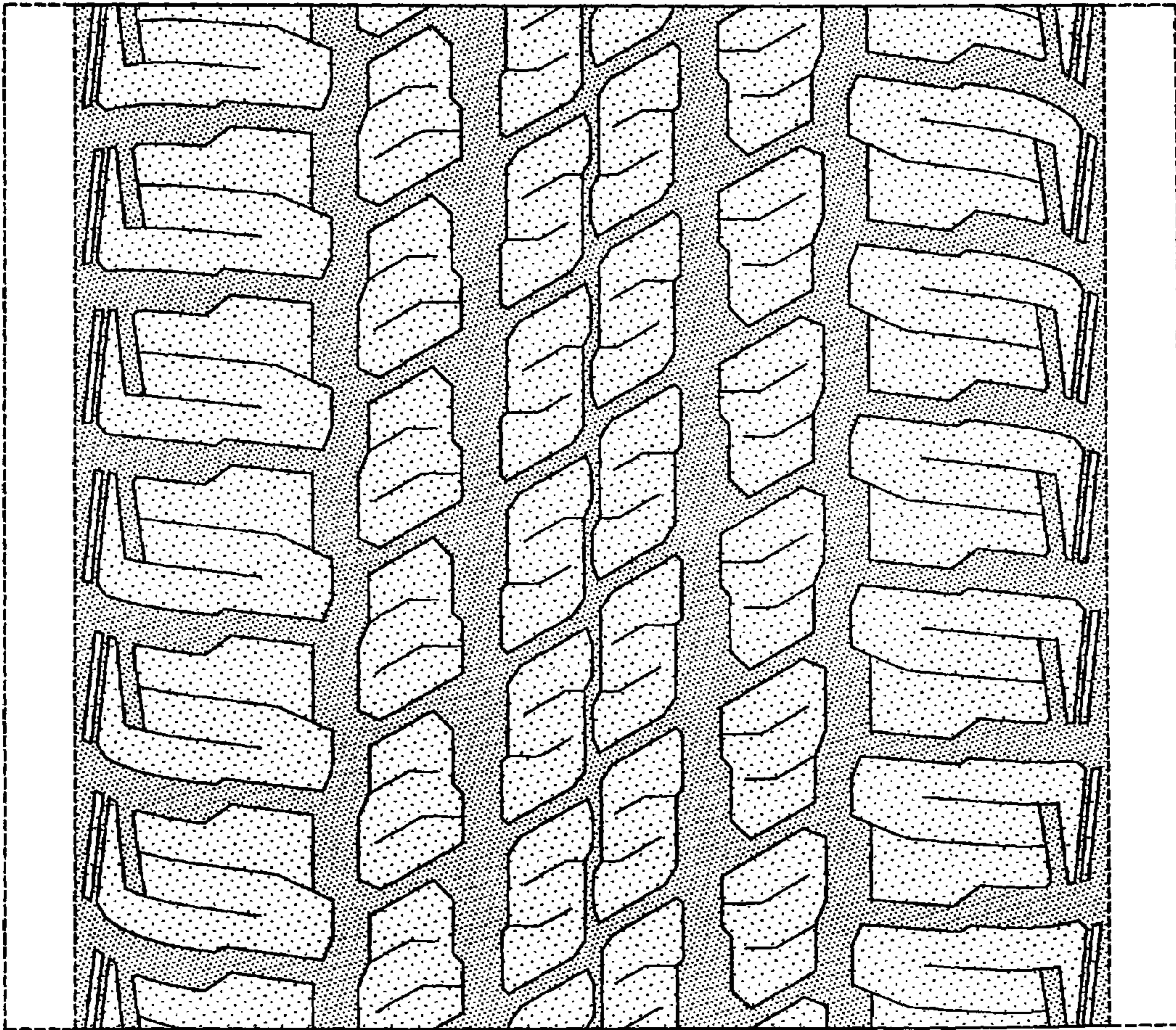

FIG-4